WEATHER
Tonight: Rainy Periods, Windy
Saturday: Sunny Intervals, Mild

Victoria Times

tv week inside today

89th YEAR, No. 210 ★ VICTORIA, B.C., FRIDAY, FEBRUARY 16, 1973 10 CENTS DAILY, 20 CENTS SATURDAY

PRICE-FIXING PROBE ASKED

Special to the Times

OTTAWA — The Consumers Association of Canada has lodged a complaint under the Combines Investigation Act alleging collusion among eight oil companies in connection with increased gasoline and fuel oil prices last month across the country.

The application filed with the director of investigation of research of the combines investigation administration requests an inquiry into the increases in which gas prices rose by one cent per gallon and fuel oil rose by two cents per gallon at the retail level.

The eight companies named in the application are: Imperial Oil Canada Ltd., Shell Canada Ltd., Gulf Oil Canada Ltd., BP Refineries Canada Ltd., Sun Oil Co. Ltd., Great Canadian Oil Sands Ltd., Texaco Canada Ltd., and Petrofina Co. Ltd.

Mrs. Maryon Brechin, national president of the CAC, said in a statement issued in Ottawa Wednesday the fact that the price increases were announced so close together between Jan. 10 and 12 and that these occurred at the same time as a shortage of oil products in the U.S. occurred suggests "the companies acted in concert."

Oil Cutoff Alarms U.S.

Times News Services

American officials reacted with alarm today to Ottawa's dramatic announcement Thursday night that it will impose controls on the rapidly-accelerating flow of crude oil to the United States.

James West, a spokesman for the U.S. interior department's division of minerals, said the U.S. has been aware for some time that its increased demand for Canadian crude were straining this country's resources but "I think we would find that any large cutback in Canadian supplies is going to be very serious in view of the demand situation. It's a development we're going to have to adjust to."

The move came as the virtually-insatiable U.S. appetite for energy threatened to leave Canadian refineries short of oil next month.

Energy Minister Donald Macdonald said export licences will be required for oil for the first time since 1959. The National Energy Board would monitor the exports and ensure that enough crude oil was kept in Canada to meet the needs of domestic refineries.

Board spokesmen indicated there may be interim cuts in exports next month, when oil supplies may be temporarily insufficient to meet both Canadian annd U.S. demand.

Board member J.C. Stabback said petroleum companies, most of them subsidiaries of U.S. corporations, have not guaranteed March supplies for Canadian refineries. They had agreed only on Feb. 1 to supply all the needs of Canadian refineries this month.

Macdonald said the board will hold public hearings to determine a procedure for meeting longer-term domestic needs.

Robert Howland, energy board chairman, said Canada has a plentiful supply of oil for the long run, but much of it is in deposits that cannot be brought in to production before 1980. The problem was to control exports until then.

Board statistics show that just over two million barrels a day of crude oil and equivalent petroleum products now are being produced. Exports—all to the U.S.—consumed 1.2 million barrels a day while Canadian demand for western oil totalled 850,000 barrels daily.

A special board study released Thursday night declares flatly: "Production from all sources in Canada will not be able to supply the potential export and domestic market demand after 1973."

Present sources, in fact, "will be unable to supply the domestic market by 1986." Beginning either in 1979 or 1982, depending on whether a conservative or liberal forecasting formula is used, there would be no surplus from present sources for export.

Darrell M. Trent, acting director of the president's office of emergency preparedness, said an announcement from Ot-

Continued on Page 2

Ships Still Moving

Ships were moving along the B.C. coast today without the services of marine pilots, who stopped work at midnight in an attempt to win a better contract with the Pacific Pilotage Authority.

The authority reported that three ships passed Victoria en route to Vancouver this morning, and there was no sign that the pilots plan to go back on the job.

Meanwhile in Vancouver and Victoria, dock foremen stopped work for a study session at 10 a.m. to protest the fact that they were excluded from receiving retroactive pay after a recent wage settlement with the longshoremen.

In the Commons today, Transport Minister Jean Marchand said that if all else fails, Parliament would be compelled to step in and end the pilot strike.

There are about 80 pilots who operate under contract with the pilotage authority, which oversees about 40 to 45 pilot assignments daily.

WAIVER ISSUED

Maurice Fellis, a spokesman for the shipping industry, said in Vancouver it was too early to tell how much shipping would be disrupted by the strike.

The ships are allowed to move because the pilotage authority issued a waiver on use of pilots. Despite the waiver, ships are still not allowed to use the difficult passages of Active Pass, Porlier Pass, the Fraser River (which uses a separate pilot system) and inside waters from Lawyer Island to Seymour Narrows.

Indications are that no work was disrupted in Victoria due to the study session by Local 514 of the dock foremen. Hector Campbell of Western Terminals Ltd. said there is no work scheduled for Ogden Point for several days.

TIME ON BRIDGE

The pilots' complaint is centred around the issue of time spent on the bridge of ships by the pilots on duty.

Capt. Alex MacKinnon, president of the B.C. Coast Pilots Ltd., said the pilots are meeting Saturday to discuss the situation.

MacKinnon said that under present day conditions, eight and ten-hour shifts on the bridge without coffee or lunch breaks jeopardizes safety conditions.

Authority chairman Stanley Clarke has rejected the use of a mediator saying "there is no labor dispute, but a difference between a limited company formed by professional men and the PPA."

Clarke said safety is not really an issue because the Authority has already agreed to a maximum eight-hour bridge duty.

—Bill Halkett photo

OPEN WIDE, and let's see what the damage is, firemen seem to be saying as they peer under the hood of a 1964 Jaguar. One thing owner J. R. Reynolds (right) knows after the carburetor backfired and set fire to the engine — this Jag is going to give him a costly headache.

★

Billions Of Barrels Below

OTTAWA (CP) — Canada has untold billions of barrels of crude oil in almost-untouched deposits. The trouble is that it's hard to get to and expensive to produce.

In its study of oil supply and demand released Thursday night, the National Energy Board foresees a squeeze on available crude oil supplies until about 1980, when facilities as yet unbuilt will be able to tap new deposits.

That is the reasoning behind Thursday's announcement of federal controls on oil exports.

The board estimates that western Canada, location of 99 per cent of available Canadian reserves, has eight billion barrels in reserve.

New discoveries in the West and oil equivalents extracted from natural gas are expected to add another five billion barrels to the total by 1985.

But because of the depletion of large and easily-tapped deposits, it is going to get progressively more difficult to produce this oil.

The board says a conservative estimate is that production from conventional western sources, now at two million barrels a day, will peak at 2.2 million in 1976-77 and thereafter decline steadily, hitting 1.4 million in 1985.

Barrett Calls White House On Pipeline

In a telephone call direct to the Washington White House Thursday, Premier Dave Barrett asked for a personal meeting with U.S. Secretary of the Interior Rogers Morton to allow him to state the B.C. government's firm opposition to the Alaskan pipeline.

Although Barrett told the legislature later he had informed Prime Minister Trudeau's office before making the phone call to Washington, D.C., he was strongly attacked by Liberal Leader David Anderson for using such tactics.

Anderson told reporters the premier's action smacks of "political gamesmanship at its worst."

Barrett, in a special statement to the house at the start of Thursday afternoon's sitting, said he had sent a telegram to Trudeau inviting him to attend the Washington meeting, or send a representative.

LEGAL IMPASSE

He said in the telegram his effort to set up the talks was prompted by information indicating that President Nixon is considering legislative action to break the "legal impasse" created by a U.S. appeals court decision last Friday which has the effect of stalling the Alaskan pipeline project.

Apparently referring to a news item, Barrett said in his opening remarks it had been brought to his attention that Nixon, in private talks with Morton, had said he preferred the Alaskan pipeline "to any Canadian alternative."

He said he understood Nixon had commented that as the pipeline and tanker route from Alaska to Cherry Point, Wash., would provide 10 per cent of U.S. oil requirements by the year 1985 ". . . we'd better get on with it."

CORDIAL

The premier told the house he immediately contacted Trudeau's office and said he was going to try to contact the president or the president's aide. He subsequently phoned the White House but as Nixon was in conference he spoke to one of his assistants.

Outside the house, Barrett said the conversation with the White House official, Richard Fairbanks, was cordial and "the response was most favorable to our making direct representations."

He said he expected to hear within 24 hours whether a meeting could be arranged with Morton.

Barrett said he considers a meeting essential because unless B.C. "clearly makes a move beyond just a polite exchange of letters, they (Nixon and the U.S. government) may not be aware of our absolute opposition to the Alaskan pipeline."

OPPOSED

In his telegram to Trudeau, Barrett reminded him that the B.C. government is "unalterably opposed" to construction of the pipeline as it would mean shipping "massive amounts of oil past our coastline."

Fairbanks had informed him in the telephone conversation that the problem of U.S. oil supplies was brought to Nixon's attention at a meeting that morning of the U.S. government's resource committee.

"Mr. Fairbanks said the president is seeking ways to break the legal impasse resulting from last week's court

Continued on Page 2

NEWS BRIEFS

Sentence Upheld

WASHINGTON (AP) — The United States Army Court of Military Review today upheld conviction of Lieut. William Calley in the 1968 My Lai massacre and approved the sentence of 20 years hard labor.

Industries Close

LONDON (Reuter) — Industries were closed and cooking and heating were affected throughout Britain Thursday as the gas workers' strike showed no signs of a break. Temperatures dropped to record lows for the winter.

Students Riot

ATHENS (AP) — University students chanting "Democracy" and "Freedom" clashed with police in downtown Athens today. Several students were injured and an undisclosed number arrested. The students are protesting a decree suspending draft deferments if they boycott classes or violate university rules.

Fraser Dam Aid

OTTAWA (CP) — A grant of $12.5 million for improvement and construction of dikes along the Fraser River was approved today by the environment department. The new plan is contingent on a matching contribution from B.C.

Riot at School

CLAIRTON, Pa. (AP) — Widespread racial fighting erupted Thursday between black and white pupils at Clairton high school. About 50 police officers used smoke bombs and dogs to bring the trouble under control.

No School

NEW YORK (UPI) — Nearly 400,000 children across the U.S. are out of school as a result of several teachers' strikes some of which have lasted nearly six weeks.

Viet Cong Delegates Stay Isolated

Washington Post

SAIGON — Viet Cong delegates in Saigon tried and failed Thursday to break out of the isolation that has been imposed on them by the South Vietnamese government since their arrival almost three weeks ago.

They threw a party in their compound at Tan Son Nhut air base and invited a dozen or more U.S. and European newspaper correspondents.

But no one from the press attended because South Vietnamese military police refused to let correspondents into the compound.

The brief confrontation appeared both trivial and ludicrous, as police confiscated invitations and shooed reporters away.

But it dramatized some serious issues that have arisen since ceasefire day: The virtual house arrest of the Communist delegations, the harassment of the press and the public relations clumsiness of the Saigon government.

The North Vietnamese and provisional revolutionary government or Viet Cong delegations to the four-party Joint Military Commission are housed in an out-of-the-way compound at Tan Son Nhut.

Their representatives there and at regional headquarters around the country have been almost totally cut off from direct contact with the press and the South Vietnames public.

They leave the base only under armed excort and access is barred by the police.

The Communists had been expected to put Saigon's restrictions to the test, and Thursday they made their move.

Through sympathetic Western channels, they distributed invitations to a "cocktail party" to mark the "12th anniversary of the unification of the South Vietnamese armed liberation peoples forces," which means the founding of the Viet Cong as a military command.

There was even an RSVP phone number, reachable through the switchboard of U.S. military headquarters.

This ploy left the Viet Cong in a position where they had everything to gain and nothing to lose no matter what the government did.

If the Saigon authorities permitted the press to enter the base, the Viet Cong would be polite and loquacious, and their comments would be duly reported.

If the government refused to let the press attend, the Viet Cong would once again have appeared as the friendly and reasonable force frustrated by an intrensigent government.

At Thursday afternoon's regular daily briefing, reporters who had been invited to the Viet Cong party asked if they would be permitted to attend.

The answer was no.

"The delegation is living inside a military compound and all rules and regulations of military security will apply," said Pham Duong Hien, the official government spokesman.

There followed another of the question and answer ses-

Continued on Page 2

U.S. Dollar Holds Steady

LONDON (AP) — The United States dollar held steady today as a measure of stability returned to currency markets after weeks of turmoil and uncertainty.

The dollar was well above new par value set after devaluation was announced Tuesday.

There was little indication, however, that speculators were taking their profits from the billions of dollars worth of foreign currency they bought last week. Trading was described as moderate nearly everywhere.

Gold remained at or close to peak levels in bullion markets although the spectacular price surge since the dollar devaluation appeared to have halted, at least temporarily.

Japan ruled out any immediate revaluation of the yen, a step sought by the United States.

Foreign Minister Kiichi Aichi predicted the yen would float, free of any fixed price as far as the dollar is concerned, for possibly several months.

"There will be criticisms from within and without," Aichi said, "but we will continue to keep the yen floated for some months."

Mirroring a gradual slowdown in dollar dealing in most European capitals, the Tokyo market slowed somewhat today with financial sources putting the volume of business at $25.3 million by noon.

'BUG' FOUND IN U.S. HOUSE

WASHINGTON (WP) — A "sophisticated transmitter" has been found in the main hearing room of the U.S. House foreign affairs committee.

Sources said the device was "taped" to the under side of the press table and was knocked loose by someone's knee. It was found by a member of the cleaning staff and placed on top of the table where it wasfound by a member of the security section.

The device, not quite the size of a cigarette package, may be a "bug." Or it may simply be a pocket transmitter that a broadcaster left behind.

The device was first thought to be a "bellboy" or paging device brought into the room by someone accompanying Secretary of State William P. Rogers, who testified before the committee on Feb. 8. Later it was discovered to be a "sophisticated transmitter with self-contained microphones and batteries" and was turned over to the FBI for investigation.

Committee sources said that no closed hearings were scheduled in the next few weeks except for a Feb. 20 organization meeting. The last closed hearing was on Oct. 12 when a Spokane, Wash., exposition was discussed.

Other than Rogers' testimony in open hearings last Thursday on the Vietnam peace agreement, the hearing room was used briefly last Wednesday night by some committee members and King Hussein of Jordan.

MAIL PACT APPROVED

OTTAWA (CP) — Postal workers and the federal treasury board ended their wage and contract dispute Thursday, with overwhelming ratification of a proposed contract.

The actual signing of the contract is expected within two weeks.

The agreement calls for a $400 retroactive allowance up to Jan. 1, 1973, with an additional $66 lump-sum payment for each month up to the date of ratification. Each worker now would receive a minimum payment of $466, plus a proportionate settlement for that part of February preceeding ratification.

About 73 per cent—16,099—of the full-time workers voting cast ballots in favor of the proposed settlement, with 6,152 against.

Part-time workers voted 1,052 for and 567 against.

Pay increases in three stages, total 65 cents per hour over the contract, lasting to Dec. 31, 1974.

Insurance Bill

The NDP government's long-awaited legislation setting up a public car insurance scheme in British Columbia was to be introduced in the legislature this afternoon.

Highways Minister Robert Strachan, who has put the scheme together, was scheduled to hold a 2:30 press conference explaining the legislation.

INDEX

	Page
Births, Deaths	29
Classified	29-37
Comics	40
Entertainment	25-27
Family Section	19, 20
Finance	6-8
Prairie News	18
Sports	12-14

TESTY TORY SUSPENDED

HALIFAX (CP) — An opposition Conservative member of the Nova Scotia legislature has been suspended from the house for 14 days for punching an NDP member in the face during question period Thursday. (See story on Page 9.)

GANGWAY! Akron five-year-old strikes a ferocious pose from behind the wheel of his pedal car fitted out with full-size racing slicks. The big tires are made for speeds of 200 miles an hour, are super-wide and without treads, for extra traction—yet they weigh less than normal street tires.

Labor Reviewers Appointed

Labor Minister Bill King today announced the appointment of three special advisers to his staff to conduct a review of the province's labor legislation.

The three are: Dr. Noel Hall, director of the Institute of Industrial Relations at the University of B.C.; James Matkin, assistant professor of law at UBC and D. E. McTaggart a Vancouver lawyer.

King said the three will be appointed to temporary positions at a salary which has not yet been determined.

He said the decision to appoint advisors is a "change of format" from his original plan to appoint a commission of inquiry to look into labor legislation.

The labor minister admitted having "problems" in establishing the commission but would not comment on earlier press reports naming prospective members of the commission, including B.C. Federation of Labor president George Johnson and Vancouver lawyer Mary Southin.

"I did have some problems," King said. "I acknowledge that. But I'm not prepared to play games any longer on this situation."

He said he expects the advisers will be able to come up with suggestions for legislative changes which could be put into effect during the fall session of the legislature this year. This would be considerably earlier than the 18 months to two years he had mentioned previously when talking about changes in labor legislation.

A number of special conferences will be held between now and the fall, King said, to which representatives of labor and management will be invited. The first such conference will be held at Harrison Hot Springs for three days in mid-April. King said about 70 persons have been invited to attend.

Other conferences will be held at various parts of the province, including the North and the Kootenays, King said.

Submissions will be accepted from other interested parties, he said, and will be considered by the advisory group for recommendations to King on legislative changes.

King shied away from suggestions that labor representatives will not be happy with the format of the advisory group. He said labor will have "every opportunity" to have its views heard by the advisers.

A cabinet order passed late in 1972 set aside a total of $150,000 for the use of the proposed commission of inquiry during its studies. King said today the advisory group will use that same money for its purposes but could not say what he expects the final cost to the province will be.

The labor minister said he hopes that some of the legislation introduced inthe fall session will deal with the problem area of collective bargaining. Some legislation on minor policy areas will be introduced at this session of the legislature, he said, but major items will have to wait until fall. "I would expect that by fall we'll be ready to move on a good deal of it," he said.

. . . BARRETT

Continued from Page 1

decision which is holding back the Alaska pipeline," Barrett said in the telegram.

"I understand . . . Morton is discussing the possibility of preparing legislation that will be presented to Congress to overcome the court ruling.

"Mr. Fairbanks also informed me that the president expects both the Alaska pipeline route as well as the Mackenzie Valley pipeline route to be in operation in the future."

In the house, after Ed Smith (SC — North Peace) expressed his party's support for Barrett's actions, Anderson launched into his broadside attack on the premie's tactics.

He said the step taken by Nixon was "completely expected" by people who, like himself, are closely familiar with the legal situation surrounding the pipeline.

"There is no cause for alarm for British Columbians," he said, drawing disapproving comments from the government side of the house. "This step by Nixon would not have been so unexpected if the case had been followed more closely by the attorney-general."

REACTS ANGRILY

Anderson reacted even more angrily outside the house to Barrett's announcement.

He said that as the only other individual besides Morton referred to by name in the court cases surrounding the pipeline issue, Barrett should have at least informed him of the announcement before it was made in the house.

Anderson said the premier's "lack of courtesy is unbelievable."

He said Barrett has been "totally unwilling" to give Anderson 10 minutes of his time so that Anderson can brief him on the background of the legal proceedings.

"He doesn't realize what strategy has to be used in the future," the Victoria MLA said. "We have tried the diplomatic route in the past and it has failed, we know that but he doesn't understand what has been done."

He termed Barrett's statement "typical of the small-mindedness of the premier's attitude on this issue." Barrett's dealings with Gov. Dan Evans of Washington, was another example of the wrong approach taken by B.C., he said, which had been proved wrong by the conservationists' victory in the latest round of the court battle.

The Liberal leader said the pipeline discussions have risen to "the level that I'm afraid the premier does not understand.

"This is an example of political gamesmanship at its worst," he said. "It's another effort to diminish our effectiveness. He tried it in Washington State but failed and now it's the same old fun and games," Anderson said.

. . . VIETNAM

Continued from Page 1

sions on this issue that have become part of the daily fare at the briefings.

What about the provision of the peace agreement saying that "the Joint Military Commissions and their personnel while carrying out their tasks, shall enjoy privileges and immunities equivalent to those accorded diplomatic missions and diplomatic agents? What about the provisions requiring freedom of movement and commerce between the two zones? If nothing can be done without a unanimous decision of the four-party commission why can you give daily briefings on cease-fire violations when they cannot talk to the press?

The answers came in various shapes and sizes but they all boiled down to the government's refusal to grant access to the Communist delegations unless there is a unanimous decision of the Joint Military Commission—of which Saigon is a member—permitting it.

A high-ranking government official, in a private conversation, made clear that the real reason for the government's policy is a deep and durable distruct of the Western press, which the goverment feels is favorable to the Communists and hyper-critical of the Saigon regime.

"For years you have been free to go around our country writing what you like," he said. "And you have always written about the critical things. You do not write about the achievements because they are less sensational."

He said the government's inner councils had considered the argument that the current situation is bad for Saigon's image.

"But after so many years," he said, "we do not feel that there is anything we can do to get favorable treatment from you so we have let other considerations prevail."

The press, he said, was "more ready to believe what the Communists say than what we say, so we do not consider this a matter of major importance."

A spokesman for the Viet Cong said after the party that the only people who attended, aside from the North Vietnamese, were leaders of the Polish and Hungarian delegations to the International Commission of Control and Supervision.

The Indonesian delegate reportedly tried to go but was turned away by the police.

Arena Remains On Saanich List

Saanich has not allowed a proposed second ice surface to drop from a list of prospective capital projects, public works chairman Ald. William Campbell said today.

He said he wanted to let the public know that the arena is on a list of 31 projects suggested by the municipal administrator and senior staff that could qualify for federal aid from a winter capital project fund.

But he said the priorities must be examined carefully and it must be realized the building and equipping of a arena would still cost the ratepayers of Saanich $250,000-$300,000, not counting land cost, regardless of senior government grants.

Campbell said drainage and road projects rank high in Saanich priority and perspective is needed in examining the options if municipal works are to be carried out efficiently.

"If after careful study council decides to build an arena, it could with careful planning and timing, if approved by both governments, be constructed in the 1973-74 winter period at considerable advantage moneywise," Campbell said.

Earlier, Ald. Leslie Passmore, chairman of finance committee and a member of public works committee, said a private meeting of the committee had dropped the arena proposal at this time.

. . . Canada Closes Oil Tap

Continued from Page 1

tawa "adds another dimension to an already-tight distillate (refined) oil problem."

He added that the government is "evaluating Ottawa's action now to get a more complete appraisal of its effects on the U.S. fuel situation."

An official of the U.S. interior department said a reduction in Canadian crude imports is "certainly going to be serious if we continue to have a colder-than-normal winter" in areas of the Middle East which have been the principal markets for Canadian oil.

Sen. Henry M. Jackson of Washington has called for a top-priority program to establish a "90-day strategic oil reserve." He said currently there is only a six-day supply.

"We have no reserves at all, just what is in the pipeline from the last six days," the chairman of the senate interior committee said Thursday in a speech before the National Press Club.

Jackson predicted that either the oil companies or the government will be forced to ration gasoline this summer because of the critical petroleum shortages.

"There is ample petroleum in the world, but the mistake was in the handling of import quotas," he said. "The result is that we will have rationing of gasoline either by the oil companies or by the government in various sections of the country this year."

As an interim solution, Jackson said the country should build storage facilities to hold the 90-day emergency supply.

On a long-range basis, Jackson said he will soon introduce legislation for a $20 billion research and development program. He said such a program would have the U.S. self-sufficient in energy by 1983.

The Canadian energy board predicts that relief will come in the form of increasing amounts of oil extracted from the Athabasca oilsands and the beginning in 1980 of the flow of oil from the Mackenzie delta.

Thursday's announcement marks the formal reversal of a 14-year government policy of encouraging oil exports. In 1959 a royal commission recommended an end to restrictions on oil exports, and for most of the next 14 years, the only restrictions on oil exports were pipeline capacity and U.S. quotas. The United States refused to drop the quotas unless the Canadian governmeent guaranteed that the flow of western oil southward would not be interrupted to serve eastern Canada.

Under the Canadian national oil policy, the Ottawa Valley and provinces to the east were served by cheaper foreign oil. The U.S. feared that an interruption of imports would lead to diversion of western oil.

But severe U.S. shortages this winter forced President Nixon last month to remove, in effect, all quotas.

The regulation of oil exports is expected to have only a slight impact on present export levels.

The temporary March cutbacks are expected to be minor, while the longer-term export levels could increase to about 1.75 million barrels a day in 1980. After that, they would dip to 1.1 million in 1982 and then resume their climb, reaching 1.72 million in 1985.

The board study declares that ample notice should be given to U.S. customers of any reduction in exports so that no hardships result.

Whatever Thursday's announcement may do to ease the strain on the pipelines, it has apparently worsened the strained relations between Ottawa and Alberta.

Alberta Premier Peter Lougheed said Thursday night that the federal regulation of oil exports is unnecessary and an over-reaction. He asserted that Alberta oil reserves are sufficient to meet demands.

Oil industry spokesmen echoed his reaction.

Ontario was a "good customer" for Western Canadian oil when the West could not export its products and should not be "first served and at a good price" when the federal gogernment reshapes its national oil policy ,Darcy McKeough said Thursday night.

McKeough, energy adviser to Premier William Davis, said Ontario consumers have paid high prices in the past to help develop the Western Canadian oil fields. He said they sometimes paid an extra $100 million a year to buy western oil instead of cheaper oil from foreign countries.

Federal energy policy has established the Ottawa River as a boundary. Areas east of it buy cheaper oil from Venezuela and the Middle East. But Ontario, west of the river, pays extra transportation costs from Western Canada, said McKeough.

the weather

A southwestery flow of mild fairly moist Pacific air will continue over the province for at least the next 48 hours. The next disturbance in the series will reach the northern mainland this evening and the southern mainland late tonight. A weak ridge of high pressure will build over the coast Saturday morning behind the latter system but rain and gales will spread over the north coast Saturday evening in advance of an active storm.

DOMINION PUBLIC WEATHER OFFICE 5 A.M. FORECASTS Valid Until Midnight Saturday

Greater Victoria, today . . . mainly cloudy. A few showers this evening and overnight. Winds rising at times to fresh southeast Saturday . . . cloudy with sunny intervals. Fresh southwest winds. Highs both days near 50. Lows tonight about 40.

Lower Mainland, East Vancouver Island: Gale warning issued for Georgia Strait, today . . . cloudy. Showers this evening and overnight. Gusty southeast winds in exposed areas Saturday . . . cloudy with a few sunny periods. Highs both days 45 to 50. Lows tonight around 40.

North and West Vancouver Island: Gale warning continued for adjacent waters. Today . . . intermittent rain. Gusty southeast winds in exposed areas. Saturday . . . cloudy with a few showers. Highs both days 45 to 50. Lows tonight around 40.

TEMPERATURES YESTERDAY

	Max.	Min.	Precip.
Victoria	46	40	—
Normal	46	36	—
ONE YEAR AGO			
Victoria	50	39	.92
ACROSS THE CONTINENT			
St. John's	30	24	.02
Halifax	32	0	.82
Montreal	28	3	—
Ottawa	27	—4	—
Toronto	30	—4	—
North Bay	7	—23	—
Churchill	—8	—21	—
The Pas	—5	—15	—
Thunder Bay	0	—26	.08
Kenora	—7	—23	—
Winnipeg	—11	—28	—
Regina	—4	—8	.01
Saskatoon	2	—3	—
Prince Albert	—2	—8	—
Medicine Hat	11	—4	—
Lethbridge	39	33	—
Calgary	39	32	—
Edmonton	15	4	—
Penticton	40	34	—
Cranbrook	37	19	—
Castlegar	37	35	.04
Vancouver	48	43	.32
Prince Rupert	48	42	.88
Prince George	38	32	.13
Mackenzie	35	32	.18
Nanaimo	47	42	.04
Kamloops	37	33	—
Revelstoke	33	27	.05
Blue River	36	31	.11
Fort Nelson	11	—1	—
Peace River	18	14	—
Whitehosre	23	14	—
Fort St. John	34	23	—

U.S Temperatures: Anchorage 20, 10; Detroit 35, 02; Honolulu 81, 65; Chicago 32, 10; New York 46, 32; Seattle 50, 45; Spokane 35, 31; Portland 54, 43; San Francisco 59, 41; Los Angeles 67, 47.

World Temperatures: Rome 34, 52; Paris 30, 41; London 36, 43; Berlin 30, 34; Amsterdam 28, 36; Brussels 27, 36; Madrid 32, 45; Moscow 25, 30; Tokyo 43, 57.

CITY'S WEATHER RECORD

Sunshine, Feb.	64.9 hrs.
Last Feb.	48.5 hrs.
Normal (30 years)	44.6 hrs.
Sunshine, 1973	152.6 hrs.
Last Year	110.0 hrs.
Normal (30 years)	114.6 hrs.
Precipitation, Feb.	.70 ins.
Last Feb.	2.22 ins.
Normal (30 years)	1.63 ins.
Precipitation, 1973	3.25 ins.
Last Year	7.59 ins.
Normal (30 years)	6.02 ins.

Sunrise, Sunset Saturday (Pacific Standard Time)

Sunrise 07:20 Sunset 17:37

TIDES AT VICTORIA HARBOUR

	Time H.M.	Ht. Ft.	Time H.M.	Ht. Ft.	Time H.M.	Ht. Ft.	Time H.M.	Ht. Ft.
14	04.25	8.4	05.25	8.4	10.10	9.5	19.05	1.2
15	04.40	8.3	06.40	8.0	11.55	9.3	19.50	1.4
16	04.50	8.1	07.35	7.4	13.05	9.1	20.30	1.8

TIDES AT FULFORD HARBOUR

	Time H.M.	Ht. Ft.	Time H.M.	Ht. Ft.	Time H.M.	Ht. Ft.	Time H.M.	Ht. Ft.
14	04.25	10.9	08.50	9.6	12.30	10.2	20.35	1.1
15	04.55	11.0	09.45	9.0	13.55	10.1	21.25	1.3
16	05.20	11.0	10.35	8.2	15.20	9.9	22.10	1.8

B.C. Readies Iceland Relief

British Columbia is giving $25,000 to the government of Iceland for the relief of victims of the recent volcanic eruption in the Vestman Islands, provincial secretary Ernie Hall announced today.

Thousands of Icelanders lost their homes and means of livelihood in the volcanic upheaval.

B.C.'s contribution will come from the Agricultural Aid to Developing Countries and World Diaster Areas Fund.

It will be sent to the Iceland government through Canada's consul general in Reykjavik, H. F. Hallgrimsson.

Make Entertaining a Breeze . . .

Serve Your Own Wine

SEE Wine Art. Page 10 In the TV Section

PEETZ SKI

Shouldn't your whisky be Canada's Finest?

Seagram's V.O.

Made in Canada and proud of it.

Joseph E. Seagram & Sons, Limited, Waterloo, Ontario

"CHAMPIONS IN THE FURNITURE FIELD"

DON'T PAY MORE - SEE MACDONALD'S

Joe Edginton Assist. Vice-Pres.

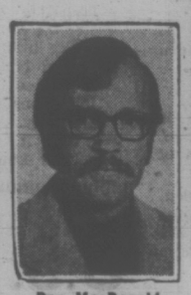

Don MacDonald Dept. Manager

Bill MacDonald Dept. Manager

FEBRUARY CLEARANCE SALE ON NOW!

HUGE SAVINGS IN EVERY DEPARTMENT

- CHESTERFIELD SUITES
- BEDROOM SUITES
- BOX SPRINGS
- REFRIGERATORS
- DRAPES—CARPETS
- DINETTES
- MATTRESSES
- TELEVISION
- WASHERS
- DRYERS

OPEN FRIDAYS 'TIL 9 P.M. SATURDAY 9 TO 5:30

★ EASY TERMS
★ OPEN AN ACCOUNT TODAY
★ FREE DELIVERY

MACDONALD'S FURNITURE MART

CORNER OF PANDORA AND BROAD STREETS PHONE 383-1171

HIGH SCHOOL GRADUATES 'SCARCELY LITERATE'

TORONTO (CP) — Students graduating from high schools are "scarcely literate," some of them unable to put a sentence together, two university professors said Thursday.

Dr. Jill Conway, a vice-president of the University of Toronto, and Prof. Robert Haynes, chairman of York University's biology department, said schools' greatest failure is in the area of mathematics and language skills.

Appearing before an Ontario select committee on cultural and economic nationalism, Conway said she must spend much of her time with her first-year history students on basic writing skills.

"Whereas 10 years ago I would not have had to teach someone how to put a sentence together, today I do."

Haynes said the lack of skills was a result of "the practice of liberalization in our schools" and added that he was "appalled at seeing the system being eroded as it is today."

Many students reaching university had a good understanding of mathematics, he said, "but no ability to use it."

The professors opposed any legislation restricting the ability of Canadian universities to hire the best staff they could find and disputed claims that Canadian scholars are being discriminated against.

Canadians were competing "very well with other nationals" 10 years ago, but today the situation is changing," said Haynes.

British MD Admits Loss of Doctors

A British medical expert testified in B.C. Supreme Court Thursday there was "extreme anxiety" being expressed within the profession in the 1960s at the number of doctors emigrating to other countries.

Dr. John Anderson, head of the department of community medicine at Guy's Hospital medical school, London, said emigration of British doctors was a subject of debate in medical societies and among many doctors at the time.

The proportion of young people in general practice appeared to be diminishing, "there was quite a lot of emigration" and papers had been written about it.

To an interjection by Mr. Justice R. A. Wootton, he said "yes, my lord, bankrupt medically," indicating the ultimate conclusion of such trends.

STATE SUPPORT?

Anderson was called by Louis Lindholm, representing Victoria Times columnist Jack Scott and Victoria Press Limited, in a libel action launched by Dr. Brian Pound.

Was there discussion of state support for doctor education, Lindholm asked.

Yes, replied Anderson, the fact that the state did pay "a lot of money" and most people accepted a royal commission figure putting the cost of medical education at 10,000 pounds.

There was also discussion, he added, "as to the doctor, if not having an explicit duty to stay, had at least an implied one. There were many views expressed."

Pound, who left Britain for Canada in 1966, is also suing Baker, Lovick BBDO Limited and its vice-president R. C. Kenmuir, and Western Direct Mail Services Limited for reprinting and distribution of Scott's column of Aug. 13, 1971.

RIDICULE

He claims Scott's column held him up to ridicule and contempt and was falsely and maliciously written. The defendants have denied the claims.

Part of a Victoria Times interview with Pound, printed three days before Scott's column, was read to the court. It said: "So there's a tremendous apathy in England now on the part of the general practitioner . . . doctors are leaving England in droves for Canada and the U.S."

Anderson said earlier the average general practitioner-patient ratio in England and Wales in 1966 was 2,455, to one. He said the ratio increased through the 1960s, but then receded, a trend commented on favorably in Britain.

The over-all doctor-patient ratio in his practising period since 1949 had been between 1,000 and 1,100 to one.

CREDENTIALS

Anderson, asked to give his credentials to the court, said he had a bachelor of medicine degree and a bachelor of surgery degree, in 1949, from Edinburgh University and later a doctorate of medicine from this university.

In addition, he held diplomas in public health and obstetrics and a master of arts degree from Oxford University.

He taught community medicine at Guy's, where one aspect was the role of the general practitioner in the National Health Service, was an honorary consultant at Guy's, an adviser to the southeast England hospital manpower committee and had published a number of papers on medical subjects.

He also had a "very limited" general practice of 60 patients to "enable me to keep practical observation of how the service is working."

Anderson said Scott's figure of $22,500 as the cost of training a British doctor was "an accurate statement" and that 20 per cent of GPs are in single-handed practices.

Scott had said that three out of four are group arrangements and Anderson said "three out of four would be 25 per cent which are single-handed."

COMPLETE RANGE

Anderson said GPs have the right to prescribe a complete range of medicaments and that three studies, including one of his own, showed in the area of 90 per cent of responding GPs had access to X-ray facilities.

At Guy's Hospital in 1966, there had been "open access" for X-rays for at least two years, and in other hospitals in the Guy's group.

Studies showed that in the 1960s, 50 to 96 per cent of GPs surveyed had access to diagnostic facilities, including bacteriology and pathology.

To what extent, in 1966, was knowledge of this access known to the medical profession? Lindholm asked.

"If a doctor responded that he had access, he knew these facilities existed," Anderson replied.

He said further that all doctors in southeast London in 1971 have access to diagnostic facilities and this "would be regarded as common knowledge" in the country.

NO ACCESS

(Pound, who has told the court he studied medicine at Guy's for six years, and graduated in 1963, and had worked at several times in that area, said in the times interview of Aug. 10, 1971, that GPs had no access to diagnostic, laboratory of X-ray facilities and that the only way to get an X-ray was to refer patients to a specialist. He also said that, in the United Kingdom, the GP has no hospital privileges.)

Anderson, using the 1969 report of the department of health and social security for England and Wales, said there were close to 11,000 maternity and other medical beds with GP access.

He said that GPs in maternity units have about one-third of the deliveries of babies in hsopitals. It was the policy that a GP, as opposed to a consultant, should only deliver normal cases and if there there was any abnormality, the general practice was for the GP not to deliver.

Anderson said cottage hospitals, a colloquial term, come in a wide range, some fairly simply equipped but many of them with their own disgnostic facilities, including X-ray and laboratory services.

The term GP hospital unit could extend from a cottage hospital up to a GP unit within a major hospital, such as Birmingham General.

ALL ASPECTS

Anderson also said a GP is responsible for the care of his patients for all aspects of illness until he refers to a consultant. But he doesn't lose he got that opinion, the GP still had the patient's care and responsibility.

But if he asked the consultant to take the patient into hospital, "then he delivers that responsibility to the consultant. But he doesn'ot lose interest. Or he needen't."

He agreed with part of Pound's testimony that some doctors refer patients with a "see and treat" note but "whether this is the norm is a different matter. I think it is not in the practices I have been in and where I have helped out."

For out-patient care, the consultant will make recommendations, but no one but the GP can sign prescriptions. It was not normal for consultants to write prescriptions.

COMPLETE FREEDOM

The GP had "conplete freedom of choice" in selecting the consultant and in out-patient hospital care the patient remained under the care of the GP "and the consultant's opinion is an opinion."

For in-patient care, or hospitalization, the custom was that uinless the GP has beds of his own he would ask a consultant's opinion, and if the patient was admitted, "then the prime responsibility for patient care passes to the consultant." But the GP could visit the patient and discuss progress with the consultant.

In his experience, he always found relationships between specialists and general practioners good.

He thought that Pound had been "less fortunate" and perhaps that was because he was seeing more single-handed kinds of practice.

"In my view, this tends to be less typical," he said.

capital scene

Transcendental meditation, introductory lecture, the Art Gallery of Greater Victoria, 1040 Moss, Wednesday, Feb. 28, 8 p.m. David Cox will speak.

Women's Canadian Club, meeting, Feb. 20 at 2:30 p.m., Newcombe Auditorium, Provincial Museum. Speaker: S. M. Hodgson, commissioner of the Northwest Territories.

Afternoon Group, Christ Church Cathedral ACW, meeting, Feb. 20 at 2:30 p.m., lounge, Memorial Hall. Illustrated lecture on Canterbury, Salisbury and Cotswolds.

Vancouver Island Netherlands Association, social evening, Saturday, Feb. 17 at 8 p.m., Elks Hall, 732 Cormorant St.

Swedish Canadian Social Group, Saturday, Feb. 17, at 8 p.m.; View Royal Hall. Slide show on Yellowstone Park and the Grand Canyon.

Quita Nichol Auxiliary to Goodwill Enterprises, meeting, Tuesday, Feb. 20 at 1:45 p.m.; Rehabilitation Centre, 220 Bay St.

Dr. James Endicott, former chairman of the Canadian Peace Council, will talk about the Chinese Republic at a public meeting, sponsored by the Victoria Voice of Women, Saturday, Feb. 17, at 8 p.m. in St. John's Memorial Hall, Quadra and Balmoral.

The Lady Laurier Club annual meeting and election of officers will be held Friday, Feb. 23, at 12 noon at the Oak Bay Beach Hotel. Alan Williams, Liberal MLA for Vancouver-Howe Sound, will be guest speaker.

City Archivist Ainslie Helmcken will be guest speaker at a meeting of Canadian Pacific Pensioners Tuesday, Feb. 20, at 2 p.m. at the Empress Hotel.

Pat Wolczuk, consultant in nutrition to the provincial health department, will be guest speaker at the annual meeting af the Victoria branch of the Consumers' Association of Canada. The meeting will be held Monday, Feb. 19, at 1:30 p.m. in the small dining room at Eaton's department store.

S. M. Hodgson, commissioner for the Northwest Territories, will be guest speaker at the Women's Canadian Club meeting Tuesday, Feb. 20, at 2:30 p.m. in Newcombe Auditorium at the Provincial Museum.

The University Women's Club will meet Wednesday, Feb. 21, at 8 p.m. at St. John Ambulance Hall, 941 Pandora Avenue. Alan Houghton, public relations officer for the Art Gallery of Greater Victoria, will be guest speaker.

Britannia Branch No. 7, The Royal Canadian Legion, will hold a general meeting Tuesday, Feb. 20, at 7:45 p.m. at 1616 Blanshard Street.

STANDARD FURNITURE

FEBRUARY HOME FURNISHING SALE

Put a New Look in your Living Room . . .

Chesterfields

See the largest selection of chesterfield suites on Vancouver Island – Modern, Traditional, Contemporary, Colonial, Spanish.

Free Delivery Up Island—Use Your Old Suite As Trade-In

Chesterfield and Chair
Molded foam back—
Arc Spring—
Covered in hard wearing
Tangerine tweed fabric.
159.00

Contemporary Styled Sofa and Chair
Deep seating bullnose cushions—
Semi-attached pillow back—
Shepherd casters—
Colour Beige.
499.00

Sectional Styled Corner Grouping
High molded back—
Walnut arms—
Polyfoam cushions—
Colour Bronze.
339.00

Tuxedo Styled Sofa and Chair
Deep buttoned seating—
Loose pillow back—
Arc Spring—
Tangerine/Brown tweed cover.
429.00

Cape Cod Sofa and Chair
BY KROEHLER
Extra-high wing—
deep buttoned back—
Soft spring edge—
Box pleated skirt.
499.00

Colonial Styled Sofa and Chair As Illustrated
Semi-curved, deep buttoned high back—
Dacron wrapped cushion—
Pillow arms—
Soft spring-edged—Self decked.
599.00

Spanish Styled Chesterfield Suite
Oak Showwood—
Loose pillow back—
Covered in the latest Velvet Fabric.
Red Floral.
699.00

Spanish Tuxedo Styled Suite
Deep seating reversible seat—
cushions — Self decked—
Covered in the latest Velvet Fabrics.
Gold or Red.
589.00

4-Piece Ensemble by Sealy

★ Deep quilted Sealy mattress.
★ Extra firm inner construction.
★ Quality Box Spring.
★ Metal caster frame.

PLUS your choice of one of these handsome styles of Headboard.

ONLY 109.95 COMPLETE

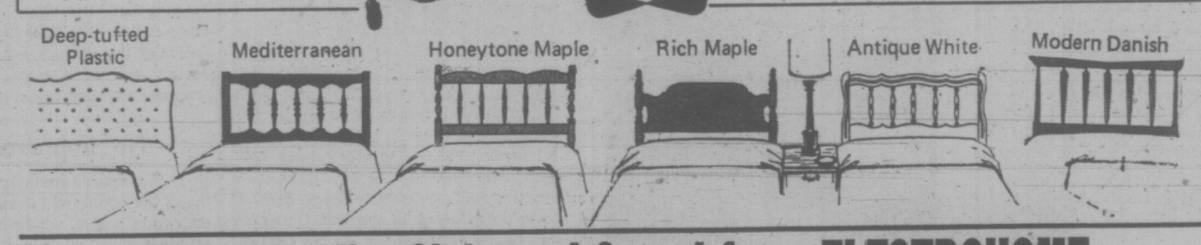

Enjoy Quality Sight and Sound from ELECTROHOME

STEREO

Electrohome proudly introduces its newest creation in Home stereo. Fully transistorized 125 watt AM, Varactor FM/FM stereo tuner which can be manually or pre-set for instant selection. Dual 1211 Automatic turntable. All this has been placed in an authentic copy of the original CHIPPENDALE cabinet made from selected hardwood by the patient craftsmanship of Deilcraft: Sound chamber encloses the finest in speaker systems, comprising of 2—10", 2—6" and 2—3½" speakers, also adaptable to 4 channels and exclusive satellite extension speaker system.

Model Chippendale 729.95

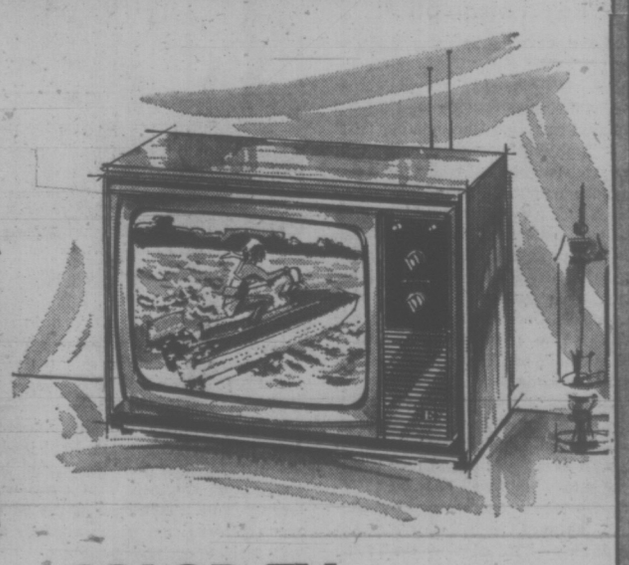

COLOR TV

20" Electrohome Lightweight portable with light hearted styling that matches any mood. Powerful C12 chassis with total Electromatic controls.

Model Capri—
589.95

737 YATES STREET Downtown 382-5111 STANDARD FURNITURE

Victoria Times

FRIDAY, FEBRUARY 16, 1973

BRIAN TOBIN
Editor

STUART UNDERHILL
Publisher

GORDON BELL
Managing Editor

Regulating the Flow

The federal government's sudden move to impose controls on the export of Canadian crude oil is a significant confrontation with the facts of life which conservation experts have been emphasizing in recent years. The cabinet's concern has both short-term and long-term causes.

The immediate purpose of controls is to ensure that Canadian refineries will have sufficient supplies during March. With exports to the United States having increased to the full capacity of the pipelines heading south — about one and one-quarter million barrels a day — it became clear that Canadian crude oil production was going to be less than the total of the domestic and export demand.

The government therefore has wisely acted to set quotas on exports, since voluntary measures initiated in February proved too shaky for comfort. Curtailment of the export flow in March is expected to be very minor — a temporary decrease of two per cent, or perhaps merely a hold-the-line order — but further studies to take place this year will no doubt result in permanent controls based on Canada's resources and its future estimated needs.

The Arctic resources and the famed Athabasca tar sands are expected to add enormously to the known reserves, but the former have yet to be developed and the latter have not yet yielded to large-scale recovery processes. It should be well into the 1980s before production can be counted on from these sources. And even then it will be wise to look on them as merely providing an extension of the years in which Canada can count on its oil resources, and not as a new era of uncontrolled abundance.

Premier Lougheed of Alberta has chosen to see the government's action as an infringement on provincial rights — "ownership of Alberta crude rests with the people of Alberta". But responsibility for the future of the nation rests with the federal government, and wise allocation of our dwindling national resources should come before provincial hopes of immediate revenue.

The increasingly serious demand for oil in the United States has led President Nixon to lift restrictions on imports from Canada. The figure is now set at the capacity of the pipelines. But that means a rate of depletion that will run Canada short, at the present increase in consumption. The crunch will come when Canada's cutback on exports to the United States runs directly into that country's need for more oil. The National Energy Board has indicated that it will relax the controls for areas in the United States where a temporary shortage looms. But for the long run, the controls will have to stick if they are to be effective in protecting Canada's interests.

It is well that Ottawa recognizes its responsibilities and is prepared to act. For too long we have tended to believe that we sit on unlimited energy supplies of all kinds. We should keep a firm hand on all the energy valves, or at an early date we could find we have been drained dry.

Gulf Stream?

President Nixon's indication of agreement with Cuba on plane hijacking is important in itself. It gains added significance, however, from the implication that the United States and Castro's government are in a position from which they can face a common problem and arrive at a co-operative response.

The arrangement, whatever its details, does not necessarily signify warm relations between the erstwhile opponents, but it does suggest that the ice has been broken and a thaw is setting in. The Gulf Stream, apparently, is getting back on course.

HAROLD GREER

Pretty Much a Cop-Out

TORONTO — No one is going to get very excited about the final report of the Commission on Post-Secondary Education in Ontario. After four years and $1,530,000 of research, public hearings and navel-contemplating, this mixed bag of educationists and laymen has produced a turgid document which offers remarkably few insights into the problems of higher education.

Considering the Commission's promising beginning and the high degree of public interest in its work, this is a disappointing outcome. Before it began its public hearings, the Commission issued a deliberately provocative "Statement of Issues" which prompted 334 public submissions. Then it published an equally contentious draft report which elicted 408 responses. No public inquiry in Ontario, it is safe to say, has ever attracted such public interest.

Yet the final result is pretty much a cop-out. What is higher education? Is there a public interest in promoting it and, if so, how? How should it be delivered, funded and controlled? One can search the report's 210 pages in vain for clear, compelling answers. One finds instead murky expressions of a vague populism. Thus:

"We feel that it is both feasible and advantageous to allow education to be organized around the needs of our citizens for learning and research, and to have these needs defined and weighed against other social needs in the public forum. This approach to planning we call social demand. While social demand is by no means a perfect basis for educational planning, it is responsive to and in keeping with the values of our society. Only within this seemingly untidy system can the various goals of a diverse society and of a mass, complex post-secondary system be accommodated."

No Improvement

If this means anything at all, it must mean the public will decide what higher education is and, whatever it is the government must provide it to the extent the public is willing to pay for it. This is ad hoc-ery with a vengeance and no improvement over things as they now stand.

Nothing daunted, the Commission comes out, in its 124 recommendations, with something for everyone — which is only to be expected, given its initial premise.

As alternatives to formal post-secondary education, there should be developed a wide-range of in-service training programs. Opportunities must be created for the employment of secondary-school leavers who wish to pursue higher education on a part-time basis. Employees should have the right to time off for study and subsidies or other incentives should be available to encourage them to take it.

An "Open Academy" (the draft report called it the "University of Ontario") should be established to develop programs via educational TV, etc, for persons not served by existing institutions, with power to award degrees and diplomas. Small colleges should be established in under-serviced regions. Grants should be available to offset the higher cost of providing extension programs in remote communities. There must be a vast expansion of higher education in the French language.

PREMIER DAVIS
. . . loves to appoint people

A "Council for the Open Educational Sector" should be established by statute and more money should be spent on libraries, museums and art galleries. Persons who have not received formal post-secondary education but have the desire and ability to pursue it in some other way should be eligible for grants to purchase educational and cultural services up to the value of the public subsidy extended to students in the formal institutions.

And so on, and on. In other words, the public will decide what and how much it wants and the government will provide on the basis of "universal access" and "equity" — that is, by the progressive abolition of all financial barriers.

Which raises, of course, the interesting question of what it is all going to cost, whereupon the Commission retreats in confusion. There is a section in its report dealing with cost projections over the next 10 years but these projections, one discovers, do not reflect the impact of the Commission's recommendations if accepted by the government.

Vague in Meaning

They are therefore meaningless unless one aceepts the Commission's faint argument that, because of trade-offs and changes, the net effect will not be much different from the costs of continuing on the present course. This is a hope at best and a not very realistic one: the bureaucratic changes in government structure proposed by the Commission are themselves a guarantee of higher costs, to say nothing of the new programs recommended.

"We have said very little about what the actual size of public funds allocated to post-secondary education in Ontario 'ought' to be," the report declares at one point. "The reason for this is simple: the decision is strictly a political one." A more abject confession of intellectual bankruptcy would be hard to imagine.

The government, however, will be delighted with the report, if only because it makes numerous proposals for new administrative machinery, most of it signifying little. All sorts of new appointments to Councils and Committees are envisaged and the Davis government dearly loves to appoint people to things. It's good for politics.

The government will also welcome, no doubt, the Commission's proposals that students pay one-third to one-half of tuition fees, tuition here being defined as instructional costs, and that a new system of grants and loans be constructed for those who need financial help. The report is vague as to amounts and the government will not face the embarrassment of devising a scheme, as it surely will, which will be less than adequate.

MAURICE WESTERN

Mr. Turner's Tory Friends

OTTAWA— The Conservatives, anticipating John Turner's performance on Monday, have produced their own version of a Budget White Paper. This, at the least, is an interesting political innovation and may reflect the influence in caucus of a newcomer to Parliament, James Gillies, who is considered a leading candidate for the Finance post if Robert Stanfield comes to power.

Like the traditional budget papers, the Conservative document is largely historical. It examines the performance of the economy in 1972 and seeks to explain the reasons for major shortcomings. Not surprisingly, as this is an exercise in politics, the Conservative researchers attribute the failures mainly to errors in government policy. Even so, the quality of the analysis is a good deal better than we have usually had from the Opposition in recent years.

Essentially, however, this is background material. On the basis of such an analysis, a Conservative minister would proceed to budget specifics. But the paper indicates only in a general way what the lines of policy would be. It does not appear to add much to what Mr. Stanfield has said on various occasions.

Key Paragraph

One of the key paragraphs reads as follows:

"What is required, therefore, is greater stimulus to provide jobs for the unemployed and close the existing GNP gap, a gap which implies billions of dollars irretrievably lost every year due to foregone output. If there are indications that such a direction would have an inflationary bias, then that bias should be offset by policies that promote competition and productivity and, if need be, through implementation of wage and price controls. One choice that is not acceptable is the present one of using 600,000 unemployed Canadians to contain a problem which is not of their making."

This is clearly a very weak statement from a party which has been pressing the Government to clarify its attitude to controls. It is difficult to see how it can possibly satisfy such well known Conservative advocates of controls as Paul Hellyer. It appears to substantiate the Prime Minister's stated view that there is no issue between the major parties in this respect; both being bound to the formula, controls if necessary but not necessarily controls.

In light of the analysis in the paper, the lack of Conservative commitment is particularly conspicuous. For the argument is that we are in an "income" or "cost-push" inflation caused by expectations that high prices will continue. Little restraint is to be expected from demand management policies because the economy is distinguished by high concentration of power in both the goods and labor markets.

Moreover, the Conservative researchers note with concern that the average annual increase in base wage rates for all new contracts to 8.5 per cent in the first nine months of 1972. It had been 6.5 per cent in the preceding 12 months. They add further that "1973 will be a year of heavy collective bargaining, with negotiations covering more than one million workers being up for renewal."

If this implies higher base rate increases than in 1972 and a "much steeper" wage-price spiral — as the Conservatives argue — it would appear that the question of controls has become more urgent. But the Opposition, although it has harried ministers on the subject, seems quite as reluctant as the government to assert that the time is ripe.

Partly because of the prodding, the government's position has become somewhat more clear. It is known that there is a contingency program. This would be

JOHN TURNER
. . . vulnerable economy

invoked, however, only in certain conditions. Mr. Turner identified one of them on January 29 when he said that a national consensus would be necessary and that this would require provincial co-operation. How would such a consensus be recognized? Answering Paul Hellyer, the Minister said that this would be a "matter of judgment". In other words there will be a consensus if the government discerns one, which scarcely adds very much to our understanding.

On February 9, John Lundrigan, a Newfoundland Conservative, tried to establish the level of prices which would justify resort to contingency plans. The Prime Minister suggested two considerations in the following reply.

"The hon. member would have to recall the way in which we were answering this question in the past. It is not necessarily defined by an absolute rate. It would be a rate which would put Canada in the situation where, on the one hand, we would be pricing ourselves out of world markets because our competitors would be doing so much better than us, which as the hon. member knows, has not been the case; and, on the other hand, a rate at which we would be unable to satisfy the legitimate demands of those sections of the population that are not protected against rising costs."

How adequate the protection must be is not clear. Up to now it has always been belated because pension and other adjustments have always been remedial measures intended to restore purchasing power already lost through inflation. But the Government presumably remains confident of its ability to satisfy legitimate demands and in advance of the Budget it might be premature to comment on the point.

The state of trade seems to be the closest measuring stick we have yet been offered. There was a large increase in exports last year and the Government undoubtedly expects this trend to continue. So, for that matter, do the Conservatives. Their research paper observes: "Provided the Canadian dollar does not rise much above parity with the U.S. dollar, exports this year should do better as wheat markets are expected to be buoyant and as general demand abroad, particularly in Europe which has been lagging behind North America in the current business cycle, is strengthened."

There is one difficulty about this trade indicator. As recent events — beyond Canadian control — have demonstrated, conditions in the world market can change very quickly. In an Ottawa speech on Wednesday Mr. Turner made this point himself.

"The economy is in a vulnerable position," he said, "because 25 per cent of what you or I put in our pocket comes from foreign trade."

Difficult to Adjust

It is easy to accept high costs while trade is doing well. The danger is that we could be caught with them if we were suddenly confronted with some adverse combinaion of events. Since wage gains are not lightly surrendered, it would then be extremely difficult to make the necessary adjustments to changed circumstances, or at least to make them in time.

Still, these are the guidelines, unsatisfactory as they may seem. The Conservatives have suggested nothing more precise. Mr. Turner in one respect is more explicit. He said flatly in the same speech: "Facts do not warrant wage and price control." The facts he had particularly in mind were the increases in food costs which have loomed so large in the surge of the cost of living and which, he insists, could not be solved by controls.

The Conservatives have yet to give their answer to Mr. Lundrigan's question. It does not appear, however, that their judgment differs from that of the government. For, on the evidence of their paper, they would implement various expansionary programs and only then — "if there are indications that such a direction would have an inflationary bias" — introduce off-setting policies including, "if need be", wage and price controls.

With the future thus doubly qualified, there can be only one logical conclusion about Conservative thinking in the present. It is great sport to harry Ministers but the Conservatives, in their assessment of facts today, are in full agreement with Mr. Turner.

LETTERS FROM OUR READERS

Day-Care

I wish to express my whole-hearted support of and solidarity with the mothers and children occupying the provincial government's day-care information centre in Vancouver. As a citizen and a parent I am appalled by the lack of concern for the welfare of these children and parents shown by Rehabilitation Minister Norman Levi.

These courageous mothers and children have brought to our attention again the desperate need for day-care in this province. And for this the people of B.C. should be grateful. When is Mr. Levi's department going to act? What is that department doing? Does it really believe that children enter the world full-blown at the age of three?

Here in Victoria day-care facilities are also woefully inadequate. Such as do exist are generally operated by highly qualified, underpaid, warmly human individuals who accomplish marvellous results in spite of severe financial, staff and other handicaps. Yet as a parent with a child in one of the most excellent of Victoria's day-care offerings, I am always aware of the limitations of even the best of our city's day-care centres.

At present I am fortunate enough to be employed in a capacity which allows a decent remuneration and some flexibility of working hours and hence can attend to the needs of my child in an emergency. Even with such advantages, however, it is not easy to ensure suitable care and play experience for my child.

How much more urgent and difficult is the situation of parents — especially single parents — who do not presently enjoy such advantages. Certainly few if any of the brave occupiers of the day-care information centre in Vancouver enjoy these advantages.

The demonstrators in the day-care information centre are right. We need 24-hour day-care facilities in B.C. — E. Patricia Tsurumi, Assistant Professor, Department of History, University of Victoria.

End Result

The new income tax forms just issued have caused a lot of comment about their complexity, and if the taxpayer gets professional help it will cost him much more because of this complexity, so that it all seems to indicate a difficulty in understanding how he is being taxed.

Now we all know what happened in the American colonies when an attempt was made to tax them without representation.

Is there that much difference between us and the U.S.? They weren't represented, whereas we are, but the end result is the same, they couldn't get their point across and although we seem to we don't understand the result. — H. F. Leggett, 948 Lyall St.

60 YEARS AGO

From The Times of Feb. 16, 1913:

Toward the end of the present week the Harrison liner Centurion will return here to load 2,200 barrels of whale oil and a shipment of lumber. The big steamship, which was here early last week from the United Kingdom, is expected to get away from Vancouver for Nanaimo to load bunker coal for her return trip. She will spend about two or three days here taking on the big cargo.

VICTORIA TIMES, established 1884, is published every afternoon except Sunday by the Times Publishers, Limited, 2621 Douglas Street, Victoria, B.C. Second class mail registration No. 0625. All undelivered copies and notices of change of address to be sent to the above address. The Canadian Press is exclusively entitled to reprint the local news published herein.

Elbow Room Going

THE PROVINCE
An Editorial

Let's try to take a rational look at the mutual irritation annoying people in many sections of the Lower Mainland, the place where half B.C.'s population makes its home.

The North Shore is delighted to hear the provincial government will take the Nanaimo ferry out of Horseshoe Bay and build a new terminal somewhere in the Steveston-Iona Island area.

But the people of Richmond don't share their enthusiasm. They don't want all the traffic and other disruptions of a major ferry terminal. Neither do the residents of the southern section of Vancouver, who anticipate more traffic jams.

Gabriola Islanders are horrified at the idea of a bridge connection with Vancouver Island that would make their island the western terminus of the ferries, with all the attendant traffic and people.

★ ★ ★

Then there is the argument about the proposed coal port for the B.C. Railway, first at Squamish and later (after loud protests) at Britannia Beach, which also is being questioned because the Lower Mainland considers Howe Sound too fine a salt water playground to be spoiled by too much commercial development.

At the far end of the North Arm of Burrard Inlet, a beautiful spot largely ignored for two generations, there is an angry squabble going on about logging, gravel extraction and other activities threatening the pristine beauties of another natural park area.

Closer to home there are protests against proposed skyscrapers that will shut out the view of the mountains and harbour that are Vancouver's special glory. There are demands for lower population densities and open spaces downtown so that the business section will not become an asphalt wasteland in deep canyons of concrete.

A few years ago people weren't worrying about such things. Why are they so uptight about them now?

★ ★ ★

The answer, really, is pretty simple. It's population pressure, building up every year and gobbling up living space, traffic room and the peace and quiet that thousands of people in this area had come to regard as their natural right.

It's a natural right no longer. People will have to fight for such things as special privileges in the megalopolis of the Lower Mainland and they are beginning to fight with the only weapons they have — the weapons of political protest.

These may not be pretty skirmishes — often they are petty and selfish and they pose terribly complex problems for the politicians who have to make the final decisions. But they also reflect the anxieties of a population that is running out of open space that it took for granted for so long.

They Were Trained to Be Killers

MARK ESSEX . . . people in the way

By WILLIAM RASPBERRY
The Washington Post

"Every time I see something in the paper about a killing, I look to see if it was done by a Vietnam veteran."

That's Sgt. Jerome R. Johns, U.S. Army (Ret.), and he's very very serious about what he is saying. He is convinced that if they don't get substantially better breaks than they have been getting, a lot of Vietnam veterans will be doing a lot of stateside killing.

For the sake of perspective, let me point out that Johns isn't trying to blackmail anybody into anything. I was interviewing him, in fact, because he had wanted to talk about the prospective loss of funding for his urban rodent and insect control project in East Orange, N.J.

Johns, 35, is director of the program, which is funded largely through federal grants and which stands to be wiped out under the new Nixon budget. He was in town last week to plead for its salvation.

But I found myself more fascinated by the things he was saying after the interview.

Johns, an ex-career man, former paratrooper and all-round tough soldier, used to train young infantrymen as they arrived in Vietnam.

"Our specific purpose was to take these 17- and 18-year-olds and train them to kill. I mean, they weren't doing it back at Fort Dix and wherever else they were supposed to be doing it, so that was our job. My job.

"I used to tell them, 'The more you kill, the quicker you go home and live in luxury.' It was as simple as that. I was programming these young men to kill.

"But nobody's unprogramming them, and that's why I'm not surprised to read of Mark Essex and other ex-servicemen who are blowing people away.

"And that's why every time I read about these killings and snipings, I read to see if they are Vietnam veterans."

Johns is not by any stretch some wildman militant with notions about "pigs" and white folk. But he understands the danger of training a man to solve his problems by pulling a trigger, especially when you bring him back home to problems that he shouldn't have to face.

The big problem, of course, is employment. Despite the programs that are springing up here and there, Vietnam veterans aren't getting that much of a break in the job market.

"Hire the handicapped" sounds good, says Johns, who was retired with 14 years service after he was hit in the knee. "But when the employer is looking at a man who's in perfect physical shape and I'm standing there with one arm and one leg . . ."

No, Johns himself isn't missing any limbs, but he knows the despair of a lot of his fellow veterans who are. In fact, he went through a lot of the employment song-and-dance himself before he landed his soon-to-be-abolished job in East Orange.

He used his GI benefits to enrol in a drafting course after he saw newspaper ads that promised salaries of nine to ten thousand a year for draftsmen. After a nine-month course, in which (according to his instructors) he did excellent work, he went job hunting.

One personnel man at a big company doubted that Johns knew what he was doing until he challenged the GI to do a schematic of the telephone on the personnel man's desk.

"I did a beautiful job, if I must say so," Johns said, "and the dude was impressed — aked me when I could start. Then he told me the salary; sixty-some dollars a week. Man, I could have cried."

Johns says a lot of his fellow ex-GIs are going through the same thing, or taking open-ended training courses that don't lead to anything, or being passed along like so much defective merchandise.

"Man, I can see it so plain: some of these people that I programmed are going to be turned down by some rich employer, and he's going to kill him on the spot."

How do you prevent it?

"Just as I program you to kill, I — or somebody like me — will have to program you not to kill. I'm not talking about running from psychologist to psychiatrist and back. I'm talking about something real, like:

"What were you? Oh, a tank driver. Well, can you handle a heavy truck? Good, I'll phone X company and see if they can't put you to work right away."

"If that doesn't happen, a lot of people are going to get hurt. The big shots are going to say, 'It must be that Vietnam dope.' Uh, uh. It's that Jerome Johns who taught these dudes how to kill, and nobody's giving them a chance to learn anything else."

SOCIAL CREDIT: 'Silent Majority' of Quebec . . .

By PETER DESBARATS

MONTREAL — One of the Conservative party's senior organizers in Montreal couldn't tear himself away from the television set the other day as Yvon Dupuis was elected leader of the Social Credit party in Quebec.

"I wasn't looking at Dupuis," he said, "but at the faces in the crowd, thousands of Quebec faces.

"And I kept saying to myself — yes, there they are, by God, there they are."

The political resurrection of Dupuis, a former member of the Pearson cabinet in Ottawa, at the head of the Ralliement Creditiste Du Quebec is being treated in Quebec as an event of major importance. Commenting on the outcome of the leadership convention, Claude Ryan of Le Devoir saw the Dupuis victory as "the beginning of an important stage of development in the whole political scene in Quebec."

Of immediate interest in Quebec is the question of Dupuis' effect on the urban separatist vote that is the basic source of Parti Quebecois strength. Many opinion polls since the 1970 Quebec election have shown that the PQ vote was as much an expression of social and economic discontent as a vote in favor of an independent Quebec.

In the federal election last October, Social Credit attracted enough of this protest vote to become, in effect, the opposition party to the Liberals in the Montreal region. With the following that Dupuis has built up in the past few years as a Montreal hot-line broadcaster, and with the good relations that now exist between Dupuis and federal Social Credit leader Real Caouette, the party is ready for a break-through assault that could endanger the future of the Parti Quebecois and seriously concern the Liberal government of Premier Bourassa.

On the national level, the apparent resurgence of this right-wing protest movement is bound to have an effect on Quebec's political attitude toward the rest of the country.

For the past decade, Canadians have become accustomed to the radical leftist-separatist as an archtypical Quebecer. The idealistic young separatist has usually been presented to English-speaking Canadians as the Quebecer of the future.

The Social Credit convention in Quebec this month did a great deal to demolish that stereotype. The faces that suddenly filled the arena in Quebec, and television screens across the province, were those of Quebec's own "silent majority" of the sixties.

There are many indications that they are now about to make themselves heard in a way that could demolish some of the most fashionable assumptions about Quebec that were current during the sixties.

After Caouette and his rustic hordes exploded on the national scene in 1962, it was also fashionable to portray Social Credit supporters in Quebec as ancient and ignorant poverty-stricken farmers vainly trying to stem the tide of progress. The crowds at this month's convention gave the lie to this stereotype. And it should be laid to rest permanently at the end of this month when the University of Toronto Press will bring out a brilliant history, portrait and analysis of the Social Credit movement in Quebec by Michael B. Stein, an associate professor of political science at McGill University.

Stein's work is far from being the first in its field. The Social Credit phenomenon in Quebec in the past decade has attracted considerable academic interest.

In particular, he relies on the work of one of his colleagues at McGill, sociologist Maurice Pinard. But Stein's book gathers much of this earlier work into a coherent history of the movement, and also provides more detailed profiles of Social Credit membership and leadership in Quebec than have been available up to now.

Election analysis by both Pinard and Stein, for example, has produced an unexpected profile of the average Social Credit voter. He is not old. He is neither as poor nor as badly educated as he is supposed to be. In fact, he resembles in many respects the kind of Quebecer whom the separatists would like to claim as a typical supporter.

The voter profile in Stein's book includes these characteristics: "Creditiste support is strongest among the youngest group of voters. There is a greater likelihood that the Creditiste voter will be male than female. He is probably from an area where very few anglophones reside. He has a low-medium income but he is clearly not among the poorest strata in Quebec."

The profile of a typical Social Credit leader in Quebec, drawn by Stein after interviews with 69 party officials, is also revealing: "Born and brought up in a small town and today lives outside the metropolitan regions of Montreal and Quebec City . . . joined the movement as a young man during a period of severe economic dislocation . . . exhibits many of the characteristics of the traditional small-town Quebec elite . . . better educated than the average French-Canadian and has a higher-than-average income . . . has several social and church group affiliations . . . was motivated to join the movement more for economic and ideological than for political and social reasons."

While this type of membership and leadership has given the party a solid foundation, particularly in rural and small-town Quebec, Stein indicates that it is undergoing change. The party has moved from a "mobilization" phase in the 1930s and 1940s to a "consolidation" phase under Caouette in the 1950s and 1960s, and now stands on the brink of an "institutional" phase "engineered by shrewd political pragmatists and skillful negotiators who wish to transform the movement into a conventional political party."

As Pinard has pointed out, one of the reasons for the growth of Social Credit in Quebec in recent years has been the dominance of the Liberal party, particularly at the federal level. This has meant that Quebec voters "did not possess completely open avenues of political protest, as would have been the case with a healthy two-party system." The combination of one-party rule, severe economic grievances and stress created by rapid social change created ideal conditions for the emergence of a third party.

The significance of this analysis is that the same conditions still exist in Quebec at a time when a more "institutionalized" Social Credit party is preparing, under the first urban leader in its history, to make a concerted campaign for the votes of workers and small businessmen in the cities of Quebec.

. . . AND SHIFT TO RIGHT IN ALBERTA

By PAUL BENNETT
The Globe and Mail

EDMONTON — If Alberta Social Credit had problems before this month's convention, it's got twice as many now.

For in narrowly choosing political outsider Werner Schmidt instead of former education minister Robert Clark at the leadership convention, the 1,500-odd voting delegates voted for a reversion to old-line fundamentalist Social Credit and against a more liberal attitude.

As Edmonton Journal editorial commentator Harry Midgely ruefully wrote in a review of the convention, the party "can scarcely expect to avoid violent upheaval." He feels the reformers, having recognized the fundamental weaknesses of their party, won't be able to stifle their desire to find a more congenial political environment that offers hope of long-term survival.

In the wake of his defeat by 814 to 775 votes, Clark, MLA for Olds-Didsbury in southern Alberta, was dazed enough to have to be reminded to move the traditional motion making the choice of leader unanimous. But, interviewed on television, he unconsciously left it open whether he'll continue to support the party by saying he "will just go back to representing my constituency."

Schmidt, who was defeated when he ran for the first time in the 1971 general election in Edmonton, is academic vice-president of Lethbridge Community College, a job he intends to quit by the end of the month. The father of two teenage sons, he is deeply religious.

Last week he came from Lethbridge to Edmonton to meet with senior party officials to plan the reorganization of the party along the lines he mentioned at the convention — and to move to end any early tendency for a split within Socred ranks.

The policies that won him the 39-vote victory are a return to some of the basics that brought Social Credit to power in 1935 and kept the party there, with the aid of natural resource revenues, until the Socreds were defeated 49 seats to 25 by Peter Lougheed's Conservatives in the general election of August, 1971.

Schmidt favors a Bank of Alberta that would be citizen-owned and controlled to assist Albertans to build more commerce and industry. But he won't press for the monetary theories that brought Social Credit ridicule in the mid-Forties and still clings to the party today.

Schmidt's supporters are seen as people who want to get the party fully back to being a kind of fundamentalist religious movement. He favors individualism, freedom from government regulation, government that gives the electorate what it wants, and government as uninvolved as possible with people's lives. Those four planks are all part of Socred philosophy, but Schmidt added a fifth plank backing family unity.

Some Socred supporters were sufficiently upset to tear up their membership cards after Clark's defeat, but party workers are trying to bring them back into the ranks.

But for now, the party membership is a secondary problem for Schmidt. Rumors are circulating that some of the 23 Socred MLAs may either become independents, as Dr. Dan Bouvier did last summer, or even join the Alberta Liberal Party, which currently isn't represented in the House.

A Credo for Millionaires

RUSSELL BAKER

The millionaires who financed President Nixon's re-election campaign have been trooping to the White House lately in depression and alarm.

You see them clustered around the big metal fence which seals off the Presidency from the world, pleading fiercely at the gates to be granted admission. Immense bribes are offered the gate guardians who, of course, are incorrputible by money.

A few privileged millionaires are given audience each day by Rollo Haverstraw, the famed burlap heir; he listens with special sympathy to the cries of the President's old campaign contributors.

What has alarmed them — what has sent a shudder of revulsion, in fact, through the entire wealth-stricken community — is the President's inauguration pronouncement: Do not ask what the government can do for you; ask what you can do for yourself.

Like many of his distraught colleagues in millions, Special Presidential Assistant Rollo Haverstraw once feared that he too was incapable of doing anything at all for himself.

"No one in my family had done anything for himself for three generations," Haverstraw explained the other day to Silcock Camisole 3d, dissolute heir to a vast family fortune amassed by robbing Indians and plundering the United States Treasury.

Camisole had come to complain that he had not contributed a fortune to the re-election in order to be told that he would henceforth have to skipper his own yacht all the way to Bermuda.

In the first place, he said, he didn't know which way to point the yacht to get to Bermuda. It was hard enough knowing how to make the martinis when one's lawyers wanted to sit on the poopdeck and explain a new money-saving tax amendment they had persuaded the Senate Finance Committee to tuck into the Internal Revenue code.

"Camisole," said Haverstraw, "if your President didn't think you had the old know-how to do things for yourself, he wouldn't have asked you to try."

"It's easy for you to talk," said Camisole. "You're in the White House. Once you get here you don't have to do anything except compain that the press is always kicking you around."

"I once thought I couldn't do for myself," said Haverstraw, "but one day I decided to try. First off, I decided I would get an education at one of the best schools in America, and I did it."

"But how? How did you get admitted?"

"By applying to schools whose libraries had been built with money given by Haverstraws. Once out of school, I decided to go into a big Wall Street firm."

"And they took you?" asked Camisole. "I can't believe they'd ever take me."

"Nonsense," said Haverstraw. "Anybody can get into a big Wall Street firm. You just phone up an old college classmate whose dad is president of a big Wall Street firm and explain that you want to go to work."

"But I don't know how to use the phone," said Camisole. "I always have the butler or one of my lawyers do all my telephoning."

"Excuses, Camisole! Excuses. That's why these so-called poverty groups never do anything for themselves. They're always making excuses. The black ones are the worst. 'But we don't know anybody whose dad is president of the board of a big Wall Street firm,' they're always whining. And you know what I tell them, Camisole? 'In that case,' I tell them, 'get out and meet some people whose dads are somebody.' That's the advice I'd give you, Camisole. Get out and learn to use the telephone for yourself."

"Who could show me how?"

"Your lawyers."

"Gosh! Then making my own telephone calls, I would be doing something for myself."

"That would make the President very happy, Camisole. The work ethic will make America a better place for humanity."

"And after I knew how to do telephone calling for myself, what would I do with it?"

"Easy, Camisole. Next time you want a little money-saving tax amendment, you don't have to wait for your lawyers to go to the Senate Finance Committee. You'd just pick up the telephone and call me, right here in the White House."

"But wouldn't you say, 'Don't ask what your government can do for you'?"

"We will not turn our back on those Americans who live by the work ethic," said Haverstraw. Camisole left. "Send in the next millionaire!" Haverstraw called to his secretary.

(The New York Times)

BONUS DAYS SAVINGS
Downtown BONUS DAY
FRI. - SAT. - MON. — Feb. 16, 17, 19
No Delivery on Specials, Please

No. 94 4-TINE GARDEN FORK
Reg. 6.95, SPECIAL 5.79

No. 5 WILKINSON HAND PRUNER
Reg. 6.50 SPECIAL 4.95

STOCK FENCE
1047/6 20 Rod. Reg. 48.45. SPECIAL $42.95
845/12 20 Rod. Reg. 34.75. SPECIAL $29.95

BUCKERFIELD'S LAWN SEED
Complete selection now in stock.

CEDAR PLANTERS
4 Feet Long
Sells Regular for 10.95
SPECIAL 8.95

PLASTIC Miniature GREEN-HOUSES
With Controlled Ventilators
For Seed germination and striking of cuttings
24"x12" Size, SPECIAL 12.95
18"x10" Size, SPECIAL 8.95

WE HAVE THE LARGEST SEED SELECTION ON THE ISLAND

POLYANTHUS
All in showing color. Large plants.
SPECIAL 59c EACH

FRUIT TREES
APPLES PEARS PLUMS CHERRY PEACH
EACH 2.95

All Early VARIETIES OF POTATOES Are Here
WARBA EPICURE
EARLY ROSE NORLAND
WHITE ROSE PONTIAC
10 lbs. $1.05 25 lbs. $2.25

Downtown BONUS DAY
Buckerfield's LIMITED
Downtown BONUS DAY
506 PANDORA AVE. LOTS OF FREE PARKING 384-7181

TORONTO MARKET TRADING

INDUSTRIALS

TORONTO 1:40 P.M. STOCKS
Distributed by CP
Toronto Stock Exchange—Feb. 16
Quotations in cents unless marked $. z—Odd lot. xd—Ex-dividend. xr—Ex-rights. xw—Ex-warrants. Net change is from previous board-lot closing sale.

Stock	Sales	High	Low	1:40 p.m.	Ch'ge
A—B					
Abitibi	5385	$11⅛	10⅞	11	— ⅛
Acklnd Bp	210	$14¾	14¾	14¾	
Acres Ltd	100	17⅝	17⅝	17⅝	— ⅝
Acres Ap r	45	45	45	45	
Acres wt	706	465	460	460	— 5
A.G.F.M	400	55⅞	55⅞	55⅞	
Agra Ind	1075	$13⅝	12⅝	12⅝	+ ⅝
Ahed M	400	325	320	325	+20
Alta Gas A	3475	$17¼	17	17¼	+ ⅛
Alta G D p	50	$186½	186½	186½	+ 1
Alta Nat	200	22¼	22¼	22¼	
Alcan	12411	25½	25	25½	
Alcan pr	100	25½	25½	25½	
Algo Cent	3950	$12¼	12⅛	12¼	+ ⅛
Algoma St	6065	$16	15⅝	16	+ ⅛
Allarco Dv	2650	8⅝	8⅛	8¼	+ ⅛
Alliance B	1100	59	58¾	58¾	
Alpa Ind	300	$12⅝	12½	12½	— ½
Alumin pr	100	$19¼	19¼	19¼	
Andres W	511	47	46	46	— 1
Anglo-cn	400	7⅞	7¾	7⅞	
Anglo-c pr	400	$15¼	15	15¼	
Ang CT 4½	210	29	29	29	
Ang CT 3½	25	41	41	41	— ½
Aquitaine	1660	$28⅝	27½	27⅝	— ⅜
Args 250 p	175	$33½	33½	33½	— ½
Argus B pr	210	35	35	35	
Argus C pr	335	$14⅝	14¼	14¼	— ⅛
Asbestos	350	$19½	19⅛	19⅛	— ⅛
Ashland C	525	$14⅝	14⅛	14⅛	— ⅝
Ashland pr	50	$32⅝	32⅝	32⅝	+ ⅛
Afco Ind	800	$11	10¾	10¾	— ¼
Atl Sugar	350	6⅝	6⅝	6⅝	+ ½
Atl Sug A	310	$15¼	15¼	15¼	— ⅜
Atl Sug w	100	115	115	115	
Auto El	445	$10⅛	10	10⅛	+ ⅛
Auto Hard	100	13	13	13	
Bank Mtl	7356	$20½	20¼	20⅝	
Bank N S	3594	$36¼	36	36	— ¼
B Cdn Net	z50	$17½	17½	17½	
Barbr-Ell	50	40	40	40	
Bartaco	300	370	370	370	— 5
Beton B	725	$13¾	13⅝	13¾	+ ⅛
Beavr Eng	200	6½	6½	6½	
Bell Canad	4381	$43¾	43⅝	43⅝	+ ⅛
Bell A pr	360	$50½	50½	50½	+ ¼
Bell B pr	350	$52½	52	52	
Black P	3150	8	7⅝	8	+ ¾
Block Bros	1900	325	320	325	
Bomac A	100	6⅞	6⅞	6⅞	+ ¼
Bombrdier	600	5¼	5	5	
Bovis Cor	2700	265	263	263	
Bow Val	28300	$44½	44¼	44¾	— 2
BP Can	33346	$18¾	17⅞	18⅜	— ½
Bralor Res	1020	295	295	295	+ 5
Bremalea	9285	$5¼	5⅛	5¼	
Bramal w	1500	360	360	360	—10
Brascan	4474	$20½	20¼	20⅜	+ ⅛
Brdg Tnk p	75	40	40	40	
Bright	100	$23½	23½	23½	
Brinco	33945	5⅝	5¼	5	+ ½
Br Am Bnk	600	$17¼	17	17	
BC Forest	1850	31	31	31	— ¼
BC Frest p	80	40	39⅝	39⅝	
BC Suga T	z10	$21⅛	21⅛	21⅛	
BC Sugar p	z10	$15¼	15¼	15¼	
BCPh 4 pr	z10	77	77	77	
BCPh 4⅝ p	z10	$56½	56½	56½	
BCPh 1956	z5	$59⅝	59⅝	59⅝	— ⅛
BCPh 5¼ p	z10	$74¼	74¼	74¼	
BCP 7.04 p	700	$23¾	23¾	23¾	+ ½
Budd Auto	1700	$16⅝	16¼	16¼	— ¼
Budd A w	315	$10½	10½	10½	— ⅜
C—E					
Cad Dev	515	$12⅝	12⅝	12⅝	+ ⅛
CAE Ind	260	$10½	10⅜	10½	
Calgary P	2075	28	27¾	28	+ ¼
Calgry P p	z5	73	73	73	
Calgy 540 p	z10	$100	100	100	
Calvrt Dle	5700	250	245	250	—15
Cambridge	700	$14	14	14	
Campeau	4250	9⅞	9⅝	9¾	+ ⅛
Can Cem L	z2	$58½	58½	58½	
C Cem L p	z20	$18¼	18¼	18¼	
Can Malt	25	30⅞	30⅞	30⅞	— ⅛
CPackrs	810	$25⅞	25⅞	25⅞	— ⅛
Can Perm	1900	$23½	23½	23½	
Cdn Brew	8060	5¾	5½	5⅝	+ ⅛
C Brew Ap	820	$27¼	27	27⅛	— ⅛
C Brew Bp	166	$33¾	33⅛	33¾	+ ¾
C Cabless	1000	$19½	19¼	19¼	
C Cable w	300	530	530	530	+10
Cdn Can A	400	9¾	9¼	9¼	
C Curtis	2600	85	85	85	— 1
C Found pr	300	$11½	11½	11½	+ ⅜
CGE pr	26	30½	30½	30½	
CG Invest	25	$83½	83½	83½	
C Hydr	1150	13	12⅝	12⅝	— ⅜
C Imp Bank	5310	$32⅝	32⅛	32⅛	— ⅜
C Ind Gas	9380	9½	9⅜	9½	— ⅛
C Ind Gas p	250	$23½	23½	23½	
CIL	600	$16⅞	16¾	16⅞	
C Intrurb p	100	$11⅛	11⅛	11⅛	
C Manoir	500	385	385	385	
C Marconi	200	465	465	465	
C Occidental	6781	14	12¾	13½	
CP Inve pr	6660	$29¾	29¼	29⅜	— ⅜
CP Inve w	7970	270	260	265	
C PLtd	5870	$17⅝	17⅜	17⅝	+ ¼
CPL A p	400	$11	11	11	
Cdn Tire A	1250	$42¾	42¼	42½	
C Utilities	200	13	13	13	+ ¼
C Util w	1160	475	470	470	
C Vickers	100	14	14	14	
Canron	300	$25¼	25¼	25¼	— ⅛
Capit Div	8100	73	72	73	+ 3
Cara	200	9⅛	9⅛	9⅛	— ⅛
Carma D	200	7¼	7¼	7¼	— ¼
Carrier w	900	345	300	300	—90
CC Yachts	820	5⅝	5½	5½	— ⅛
Celaness	1150	430	425	425	— 5
Celan 175 p	300	$20¼	20¼	20¼	— ⅛
Ctl Fund A	100	$9¾	9¾	9¾	+ ½
Chrom	500	175	175	175	—10
Chrysler	300	$37½	37⅜	37⅜	+ ⅜
CHUM B	375	$12½	12⅜	12⅜	— ⅜
City Sav T	900	$14⅛	14	14⅛	+ ⅛
Cockfield	200	495	475	495	+20
Columbia	5500	220	150	210	+35
Columbi p	7250	5¾	5	5¼	+ ¾
Cominco	1809	$27⅞	27⅜	27⅞	+ ⅛
C Holiday I	940	$13½	13¼	13¼	— ½
Compr Ap	z40	$12½	12½	12½	
Computel	815	$13⅜	13¼	13⅜	+ ⅛
Comtech	600	5⅝	5	5	— ¼
Conn Bath	404	$18⅜	18¼	18¼	
Con Bath p	200	$20¼	20¼	20¼	+ ¼
C Bath 68 w	315	675	660	660	—15
Con Bldg	4500	315	310	315	
Con Distrb	985	$33½	33	33½	+ ⅜
Cons Gas	5239	$17¾	17½	17¾	+ ¼
Con Gas B	z10	82	82	82	
Control F	1300	280	275	275	—15
Cooper C	100	16	16	16	—
Corby vt	100	$23½	23½	23½	+ ¼
Corby B	100	23	23	23	
Cornat Ind	1505	315	313	315	
Coronatn	200	195	195	195	+15
Corontn p	200	260	260	260	— 5
Corp Food	100	5⅞	5⅞	5⅞	+ ⅛
Costain R	200	9⅛	9⅛	9⅛	
Coshin R w	100	450	450	450	+ 5
Craig Bit	600	320	320	320	— 5
Crain R L	380	$13¾	13⅝	13¾	+ ¼
Crestbrk	4050	8⅜	7¾	8⅜	+ ⅜
Crwn Life	200	$69½	69	69	— 1
Crush Intl	710	16	15⅞	15⅞	— ⅛
DalR	200	7¾	7¾	7¾	— ¼
Dalmy A	1150	$12¾	12½	12½	— ⅛
Dawson D	700	7⅞	7½	7½	— ½
Distl Seag	3630	$42	41¾	42	+ ¼
Doman I	1645	18	18	18	— 1
Dome Pete	5340	$44¾	43⅛	44½	— ⅝
D Bridge	210	$33¾	33¾	33¾	+ ¼
Dofasco	520	$27¼	27	27¼	+ ¼
Dofasco p	100	72	72	72	— ½
D Scotiab R	50	$30¾	30¾	30¾	— ¾
Dom Store	1235	$15⅜	15⅜	15⅜	— ⅛
Domtar	1380	$19⅝	19¼	19¼	— ⅜
Domtar pr	250	$14½	14½	14½	+ ¼
D Textile	9675	9¾	9½	9¾	+ ¼
Doniee M	600	7½	7¼	7¼	
Dover Ind	100	$21½	21½	21½	— ½
Dr Mc CA	300	$12⅝	12⅛	12⅛	— ⅛
Du Pont	180	32	31⅝	31⅝	— ⅜
Dustbane	100	17½	17½	17½	— ⅛
Dylex L A	835	11⅛	11	11	— ⅛
Dylex A r	10395	65	61	64	+ 2
Dylex B r	7000	63	54	63	+ 9
Estn Prov	535	5⅝	5⅝	5⅝	— ⅛
Econ Inv p	75	32	32	32	
Eddy Match	100	15½	15½	15½	— ¼
E-L Fin	400	13	12⅞	12⅞	— ¼
E-L Fin w	650	515	510	510	—20
Electro Ltd	1070	$18½	18½	18½	
Erle D A	200	5½	5½	5½	
Exquisite	105	415	415	415	
F—J					
Fairview	1812	$17¾	17½	17⅝	+ ⅛
Falcon	2765	68	67	67½	+ ½
Farm Mer	500	8⅛	8⅛	8⅛	— ⅜
Fed Grain	650	9¼	9⅛	9¼	+ ⅛
Fed Pion	750	$28½	28	28⅛	— ⅜
Fidelity MS	100	11¾	11¾	11¾	+ ¼
Fields S	775	$22¼	22¼	22¼	— ⅛
Finning T	z75	14	13½	13½	
F City F wt	100	11	11	11	
Fleetw'd	725	$17⅞	17	17⅞	+
Foodex S	930	8⅞	8⅜	8⅝	— ⅜
Ford Cnda	75	$104½	104½	104½	—
F Seasons	300	8¼	8¼	8¼	+ ⅛
Fraser	234	$19¾	19¾	19¾	+ ⅛
Fruehauf	500	$14⅝	14½	14½	— ⅛
Galt Mi Irn	100	7	7	7	+ ⅛
Gdn Mang	700	8¼	8¼	8¼	+ ⅛
Gen Baker	500	325	325	325	
GMC	319	74	74	74	
Genstar L	1505	$17⅝	17½	17½	+ ⅜
Gnstar L w	660	600	580	595	+ 5
Gerin 1st p	200	10	10	10	
Glendale	400	12	12	12	— ¼
Glengair	2000	175	175	175	
Gleng B p	400	325	325	325	— 5
Gleng A w	2600	55	55	55	
Gleng B w	100	40	40	40	—10
Gleng U	200	6⅛	6⅛	6⅛	
Gold Crest	301	8¾	8¾	8¾	
Goodyer	75	$278	277	278	+ 1
Godyear p	z10	38	38	38	
Graft G	25	$37½	37½	37½	— ¼
GL Paper	550	19½	19⅜	19½	
GL Pap w	330	430	430	430	—20
GL Power	450	27	26¾	26⅞	+ ⅛
GN Capital	375	9¾	9¾	9¾	
Gt Wlf e	165	7⅞	7⅝	7⅝	+ ⅛
Greb I B	500	$13½	13½	13½	— ⅜
Green A L	1000	5¼	5⅛	5¼	+ ⅛
Grey G	340	7⅞	7¾	7¾	
Greymd	400	$21⅞	21¾	21⅞	
GSW Cl A	650	19	19	19	
GSW Cl B	575	19	19	19	
GSW C pr	z10	$85½	85½	85½	
Guar Trst	1645	$14⅛	14⅛	14⅛	
Gulf C	18499	$36¼	35⅛	35⅜	—1⅛
Hambro C	2045	8¾	8½	8½	
H Group	750	$13⅞	13⅝	13¾	— ¼
Hardee	3700	115	105	105	— 5
Hard Carp	270	$26½	26½	26½	— ⅛
Hard Crp A	325	27	27	27	— ¼
Harlequin	100	$13⅝	13⅝	13⅝	— ⅛
Harris J S	200	380	380	380	—10
Harveys F	300	135	135	135	
Hawker S	400	410	410	410	
Hays Dna	936	$12	11⅞	12	+ ⅛
Hedway C	625	475	470	475	+15
Home A	1863	$42¾	40⅝	41¾	—1½
Home B	8050	$39	38	38	—2⅝
Horne Pit	1847	455	445	455	+ 5
H Bramor	100	$7¼	7¼	7¼	— ¼
Hoden DH	500	$7½	7½	7½	
H Bay Co	2535	$20¼	20⅛	20¼	
HB Oil Gas	1470	$2⅛	51⅝	51¾	— ½
HB Oil G pr	50	$59¾	59¾	59¾	— ⅛
Huron Erl	475	$33¼	33	33¼	
Husky	17708	$22½	21	21¾	— ½
Husky B pr	220	$42½	42½	42½	
Husky D w	2124	800	740	750	—40
Husky E w	4800	930	875	885	—30
IAC	2165	$19½	19⅛	19¼	— ¼
IAC w	220	800	800	800	
Imasco	470	$31½	31	31½	
Imp Gen	100	5½	5½	5½	+ ⅛
Imp Gen w	100	92	92	92	+ 2
Imp O	88539	$45¾	43½	44¾	—1⅛
Indal Can	225	$14⅞	14⅞	14⅞	
Indusmin	440	12	12	12	
Ind Adhes	100	16	16	16	
Inglis	950	$22½	22¼	22½	+ ½
Inland Gas	960	13	12¾	13	+ ¼
Inland G p	120	$13¾	13¾	13¾	— ⅛
Inter-C Fd	2125	$15⅝	15½	15½	— ⅜
Inter C A w	2300	800	785	785	—40
Inter C B w	4700	825	775	790	—25
Intrmetco	1000	55	490	490	— 5
IBM	44	$439	439	439	— 1
Inco	9921	$33⅞	31¾	31¾	— ½
Util	35142	$24¼	23⅞	24⅛	+ ¼
Interpool	150	$16¾	16¾	16¾	— ½
Int Div	300	270	270	270	
I PL	24755	$28¾	27	27¼	—1⅜
Int Pipe w	4080	11⅝	10⅝	11	— ¾
Iosco	12627	$16⅝	16	16	— ¾
Inv Grp A	2555	$12¼	12	12⅛	
Inv Grp 5 p	510	25	25	25	— ⅛
Irwin Toy	1600	13	13	13	
ITL Ind	200	220	220	220	+ 5
Jaco Ind	300	$24¼	24¼	24¼	
K—N					
Kaiser Re	340	230	225	230	+10
Kape Tr	23480	9¾	9	9	+ ¼
Keen Ind	8350	$14½	13	14	+1⅛
Keepsake B	350	$16¼	16¼	16¼	
Kenling	10175	$10⅝	10½	10½	
Kofler	375	18	18	18	
Kotler w	500	825	825	825	
Labatt	150	$30¼	30¼	30¼	— ¼
Laidlaw M	600	$16¾	16¾	16¾	
LOnt Cem	1310	375	370	375	
Laura Sec	100	$13⅛	13⅛	13⅛	— ⅜
Lau Fin	106	$12½	12½	12½	
Leigh Inst	4325	$10⅛	10⅛	10⅛	+ ⅛
Leons Frn	550	$17¼	17	17¼	+ ¼
Life Inv w	500	71	71	71	— 5
Lincoln Tr	200	$17⅝	17⅝	17⅝	— ⅛
Lob Co A	440	6⅛	6⅛	6⅛	
Lob Co B	400	36	36	36	— ⅛
Lob Co pr	300	$30¾	30⅝	30¾	+ ⅛
Lob G A pr	230	$18¾	18⅝	18¾	— ⅛
Lob GB pr	200	20	20	20	— ¼
Loeb M	700	480	465	480	+20
Molan H A	125	$15	15	15	— ⅜
MB Ltd	21562	$28½	28⅛	28½	+ ¼
Magna El	300	9	9	9	
Magnason	2300	$15⅛	15	15	— ⅛
Magnetics	200	115	115	115	
Major H D	100	240	240	240	
M Lf Gard	25	$29½	29½	29½	— ⅜
M Lf Mills	z100	$18	18	18	
Martim A p	100	$10½	10½	10½	— ¼
Markboro	6150	$10½	10⅛	10½	+ ⅜
Markel F	300	$12¼	12¼	12¼	— ¼
Mass-Fer	4921	$21⅜	21⅜	21⅜	+ ⅛
McLaghlin	3181	$21⅜	20¼	20¾	— ⅜
McLagn w	100	$13½	13½	13½	
MEPC w	1300	425	410	425	+ 5
Melchers	600	8	8	8	— ⅛
Melton R E	1350	400	400	400	— 5
Mercantil	520	$26⅛	25⅞	25⅞	
Met Stores	z25	$24½	24½	24½	
Met Trust	200	$23⅛	23	23⅛	+ ⅜
Mex LP pr	100	10	10	10	+ 1
MICC	100	33	33	33	
Microsyst	2179	$13⅞	13½	13⅝	
Micrsys w	954	825	800	800	+10
Mindustri	100	—$7½	7½	7½	— ⅛
Moffat	500	$14½	14¼	14½	
Molson A	3620	$29⅛	28½	28¾	— ⅛
Molson B	400	28	27¾	27¾	— ¾
Mon Inv	500	8¼	8¼	8¼	+ ⅛
Monenco	100	10	10	10	+ ¼
Moore	1513	$52½	52½	52½	— ½
M Glnv p	z25	$15½	15½	15½	
MTS Inter	1500	82	81	82	— 1
Murphy	910	9⅞	9¾	9⅞	
Murritt P	2000	380	370	370	—20
Nabrs Dig	500	$13⅜	13	13	— ¾
NaChrs I	150	8⅜	8⅜	8⅜	— ⅛
Nat Drug	500	7¾	7¾	7¾	
Nat Groc P	z25	$23¼	23¼	23¼	
N Hees Ent	200	300	300	300	+30
Nat Sea A	100	$12¼	12¼	12¼	+ ¼
N B Cook	650	260	255	255	— 5
Neonex	11350	450	440	450	
NB Tel	z48	$14⅝	14½	14½	
N Provid D	500	30	30	30	+ 2
Nia Wire	100	$28	28	28	— ¼
Nia Wire B	420	$28	27⅝	28	— ¼
Nome Ind	200	8⅝	8⅝	8⅝	
Noranda	2634	$48¼	48	48	
Nordair L	2300	5⅝	5⅝	5½	
Nor Ctl G	6816	$11¼	11⅛	11¼	
Nor Ctl B p	340	$24¾	24⅝	24¾	+ ⅛
Nor Ct 150 p	995	$24¾	24¾	24¾	
Nor Ctl w	720	455	455	455	
Nowsco W	2700	$11½	11	11	— ½
NSI M	24350	400	375	395	+ 5
NuWest D	1200	$10	9¾	9¾	— ¼
O—S					
Ocdentl Pt	1450	$11	11	11	
Oil Patch	1050	435	410	410	—15
Okanagan	1400	$15⅛	15	15	— ¼
Ontario Tr	200	$10½	10⅜	10⅜	— ⅜
OSF Ind	400	$19⅝	19⅝	19⅝	—
Oshawa A	1234	$10⅞	10⅝	10⅝	— ⅛
Oshawa w	500	95	95	95	
Pac Pete	5000	$41¼	40¼	40⅝	— 1
Pacs West A	496	$10⅞	10⅝	10⅞	+ ⅛
Pancana I	1100	290	285	285	— 5
Peerless	900	14	13½	14	
Pembin A	200	$6¼	6¼	6¼	— ¼
Pembin B	4500	$6⅝	6⅝	6⅝	+ ⅛
Pennington	600	$12⅝	12	12	— ⅜
PC Jewl	40	$26	26	26	+ ⅜
PC Jwl pr	z1	94	94	94	
PC Jwl A	655	26	25⅞	26	— ⅛
P Dept S	2350	22	21¾	21¾	— ¼
Petrofina	1200	$31½	30¼	30½	— 1
Phillips Cb	800	014	14	14	
Pitt Eng C	1300	$12	12	12	
Pow Corp	1100	$12½	12¼	12⅜	— ⅛
Pow C 5 pr	500	$13⅜	13⅜	13⅜	+ ⅛
Pre Cable	300	$18⅜	18⅛	18⅜	+ ⅛
Price Com	3458	$15⅛	15	15⅛	+ ⅛
Provigo	z20	$10⅛	10⅛	10⅛	
Prov BCan	500	$14⅝	14⅝	14⅝	+ ⅛
Q Brdcast	200	$5½	5½	5½	
Quinte A	200	200	200	200	
Rank Org	1085	$24½	24½	24½	
Rapid Dta	6825	$12¼	11⅛	11½	— 1
Readers D	100	$29½	29¼	29½	— ½
Realty C A	600	57	6⅞	6⅞	— ⅛
Realty C w	200	360	360	360	—15
Red Oslr	2700	$11½	11⅛	11½	+ ⅛
Reich wt	100	$13¾	13¾	13¾	+ ⅜
Reitman A	200	$13	13	13	
Revelstk	1450	$9	8¾	9	+ ½
Ripley Int	400	$6½	6½	6½	
R Little	3130	$6¼	6	6	— ⅛
Rolland	1300	$8¼	8¼	8¼	+ ⅛
Ronyx Cor	400	180	180	180	
Rothman	645	16	15⅝	15⅝	— ⅜
Rothmn w	2800	390	375	375	—10
Rothm 2p	2100	320	19¾	19¾	— ¼
Royal Bnk	9565	$35⅝	35½	35½	
Royal Trst	227	$55¼	55	55	— ⅜
Russel A	1250	$12	11⅞	11⅞	— ⅛
Russel H p	25	$47½	47½	47½	
St Maurice	6600	125	120	125	
Sandwell	400	460	460	460	— 5
Sayvette	1450	5⅝	5¼	5⅜	
Schneid b p	1000	$14⅛	14	14	
Scintrex	2400	215	205	210	—25
Scotts	3100	22	22	22	
Seaway M	z10	$5½	5½	5½	
Seaway pr	100	$5½	5½	5½	— ⅛
Secur Cap	1000	75	75	75	
Shaw Pipe	2530	$13¼	13¼	13¼	
Shell C	11269	$55½	54½	54½	— 1
Shepherd	300	6¾	6¾	6¾	— ⅛
Shulty's	100	320	320	320	— 5
Simco Erl	7520	415	410	415	+ 5
Simpsons	692	$32¼	32	32	
Sklar M	1550	$10⅛	10	10⅛	+ ⅛
Sklar W	900	78	775	775	+10
Skyline H	100	$7¼	7¼	7¼	
Slater Stl	200	$12¼	12¼	12¼	+ ¼
Slat Steel p	z10	$14¼	14¼	14¼	
Slat W Can	600	$16½	16½	16½	
Southam	600	330	30	30	
Spar Aero	1050	410	405	410	—10
Stafford	200	400	400	40¼	
St Brodcst	500	$13	13	13	+ ¼
St Paving	100	$8⅛	8⅛	8⅛	
Stelco	4355	$34⅝	34	34⅝	+ ⅝
Shetley I	z30	$12½	12½	12½	
Steinbg A	920	29	29	29	— ¼
Ster Trust	z10	$11¼	11¼	11¼	
Stuart Oil	200	8⅞	8⅞	8⅞	+ ¼
T—Z					
Teledyne	300	5⅝	5⅛	5⅛	— ⅛
Texaco	1475	$64½	63¼	63¼	—1¼
Texas G	60560	$24¼	22¾	23⅞	+ ¼
Thom Nes	900	$15¾	15⅝	15⅝	+ ⅛
Toromont	1100	320	320	320	
Tor Dm Bk	2291	$33⅞	33⅝	33⅝	
Tor Star B	560	570	69½	70	+ ½
Traders A	3450	$19¾	19⅝	19¾	+ ¼
Trader 66 w	300	10	10	10	+20
Trader 69 w	600	$10¾	10⅝	10¾	+ ¼
Trnsair	317	320	320	320	— 5
Trnsair w	1000	120	120	120	+ 5
Tr C Glass	11650	$11½	11½	11½	
Tr Can PL	4985	$39¼	38¼	38½	— ¾
Tr Can Pl p	1125	$42½	42	42	
Tr Can A pr	44	$71⅜	71⅜	71⅜	—2¼
Tr Can C pr	365	51	51	51	+ ¼
Tr Can P w	425	930	930	930	
Trans Mt	2750	$22	21	21⅛	— ¾
Traviway	200	8¾	8⅛	8⅛	— ¼
Treco Inc	100	5⅜	5⅜	5⅜	+ ⅛
Trimac	900	$13½	13⅛	13⅛	— ¼
Trizec Crp	z86	20	19⅞	20	
Trizec w	7000	67	66	67	+ 1
Tru-Wall	300	425	425	425	
Turbo R	1000	145	140	140	+ 5
Ultramar	300	6¾	6¾	6¾	— ¼
Unicorp F	1900	310	310	310	— 5
Un Ac Ip	50	$42½	42½	42½	
Un Carbid	1865	$19	19	19	+ ¼
UGas	14609	$12¼	12⅛	12¼	+ ⅛
Union Oil	635	$19	18¾	18¾	— ¾
U Corp B	100	$16½	16½	16½	
Un Fn Mgt	200

business

Preston

Preston Mines Ltd. reports net earnings for 1972 of $6,883,000 or 88 cents a share compared with $4,010,000 and 51 cents in the previous year.

The company says the higher earnings are mainly because of increased equity in the net earnings of Rio Algom Mines Ltd. Its share ownership in Rio Algom remained unchanged at 43.94 per cent.

Aquitaine

Aquitaine Company of Canada Ltd., reports net earnings for 1972 of $19,745,000 or 95.7 cents a share.

This compares with net earnings of $17,761,000 or 86.2 cents a share the previous year. Gross earnings last year were $40,600,000 compared with $27,263,000 in 1971.

Greyhound

Greyhound Lines of Canada Ltd., reports net income for 1972 of $7,121,079 or $1.52 a share compared with $6,156,848 or $1.32 a share the previous year. Gross income for the 12-month period was $59,227,166, up from $51,224,308 in 1971.

Scurry-Rainbow

Scurry-Rainbow Oil Ltd. earned $219,000 or 8.4 cents a share during the three months ended Jan. 31, compared with $198,000 or 7.6 cents in the first quarter of 1972. Gross revenue rose to $2,170,000 from $2,129,000 and cash flow increased to $1,373,000 from $1,225,000.

Inland Gas

A 33 per cent increase in gas sales revenue was cited by Inland Natural Gas Co. Ltd. as the primary reason for a 13 per cent increase in net profit for the six months ended Dec. 31, 1972 compared with figures for the same period in the previous year.

In its report, the company listed net profit of $1,916,507, or 61 cents a share, for the 1972 period, compared with $1,720,651, or 54 cents a share, for the 1971 period.

Directors also declared a quarterly dividend of 18 cents, payable Feb. 15, for shareholders of record Feb. 2. The previous dividend was 16½ cents.

Union Oil

Union Oil Co. of Canada Ltd. earned $9.3 million or 65 cents a share during 1972, down slightly from $9.8 million or 68 cents a share the year before.

The company said the profits decrease, while gross revenue rose to $53.4 million from $47.8 million, was due to increased exploration activity.

Production of crude oil and condensate rose 3.5 per cent to 33,529 barrels a day and natural gas sales were up 22.6 per cent to 57.8 million cubic feet daily.

Northern Gas

Northern and Central Gas Corp. reports net income for 1972 for $17,639,000 or $1.04 a share, up from $15,858,000 or 99 cents a share in 1971.

Sales and other revenue totalled $221,038,000, a gain of eight per cent from $204,010,000 over 1971.

President Edmund C. Bovey said the improved operating results came from colder-than-normal weather and increased prices.

Manulife

Manufacturers Life Insurance Co. issued a record $1,613,622,718 in new business during 1972, the company's annual meeting was told.

President E. S. Jackson also said the multi-national company had an all-time high net increase of business in force of $1,053,958,678.

He attributed the results, the largest growth rate in 25 years, to a major restructuring of Manu Life into new marketing divisions and strengthening local management.

TAX TIPS

This information is supplied by the federal department of national revenue. If further details are required, contact the Victoria District Taxation Office between 8:30 a.m. and 4:30 p.m. at 388-3551. For those living outside the Victoria exchange area, ask the long-distance operator for Zenith 0-4000 and the call will be placed without charge.

Q. I am a farmer and I used 1967 as the year of averaging for income tax purposes and am eligible to average again in 1973. Am I required to average again using 1973 as the year of averaging, or can I wait until a year in which averaging would be more beneficial to me?

A. You may choose any year you wish as the year of averaging, provided that returns have been filed as required and that the averaging period chosen does not overlap another period for which you have averaged.

★ ★ ★

Q. What is the income tax situation if I sell land with standing crop?

A. If the agreement specifies an amount for the standing crop, that amount is income to the vendor and an expense to the purchaser. If the agreement does not specify an amount for standing crop, then no portion of the selling price is attributable to the standing crop as far as the purchaser and vendor are concerned. To complete the answer, your transaction insofar as the land value is concerned is subject to the capital gains provision which was introduced in 1972.

VSE on Verge of Action

VANCOUVER (CP) — The Vancouver Stock Exchange took another hesitant step this week towards introducing a new commission rate structure but carefully avoided immediate action that would have put rates charged by its member stockbrokers out-of-step with those in force on the Toronto and Montreal exchanges.

The VSE board of governors avoided an immediate decision at a meeting by authorizing a new computer study on trading patterns of exchange members.

Michael Ryan, chairman of the VSE board, said the study would take about three weeks to complete, adding:

"In the meantime we are hopeful that the other exchanges can come to a conclusion on a uniform national commission structure."

Ryan said the consensus of the meeting was that the board was in favor of Vancouver establishing its own rate structure if necessary. If no agreement was reached on a national rate scale, the board would decide whether to take unilateral action at a meeting in March.

Last month the Montreal and Canadian exchanges rejected a proposed new national rate scale, approved earlier by the Toronto and Vancouver exchanges, that would have had the effect of increasing the cost of small stock transactions and lowering the cost of large transactions.

Should the exchanges fail to reach agreement on a new scale, it would result in the exchanges competing for customers by offering them different rates, something the brokerage fraternity wants to avoid.

Ryan said some VSE members have had "informal discussions with other stock exchange members" in an attempt to solve the problem but emphasized such talks were unofficial.

...AND TSE TO FOLLOW

By IRVING C. WHYNOT
CP Business Editor

TORONTO (CP) — The Toronto Stock Exchange said Thursday that if other Canadian exchanges don't soon agree on a new proposed commission rate schedule it will proceed to implement it on its own.

The Vancouver exchange already has said much the same thing and any such move by the Toronto, or Toronto and Vancouver exchanges, would appear certain to force the Montreal and Canadian exchanges to follow suit.

The Toronto and Vancouver exchanges voted earlier in favor of the new rates, but the move to have all exchanges adopt them at the same time was stalled when the two Montreal-based exchanges voted against them.

The Toronto exchange said in a statement that the matter will be discussed at a meeting of chairmen and presidents of all exchanges in Montreal Feb. 26, originally called to discuss other business.

"They will take the opportunity at that time to discuss, and hopefully to resolve, the impasse that has developed in attaining a Canada-wide commission structure.

"The board of the Toronto Stock Exchange is hopeful that the discussions can resolve the impasse in reaching a Canada-wide rate structure. Unfortunately, however, if this impasse cannot be resolved, the exchange feels it must proceed to take the steps necessary to implement the new structure."

London Metals

THURSDAY

In pounds sterling per metric ton:

	Close		Prev. Close	
Copper—Wire bars				
Spot	504	504.50	505	505.50
Forward	518	518.50	518	518.50
Sales 8,725 tons				
Tin—				
Spot	1,646	1,648	1,625	1,653
Forward	1,676	1,677	1,678	1,679
Sales 730 tons				
Lead—				
Spot	138	138.50	137.75	138.25
Forward	141.50	141.75	140.75	141
Sales 3,550 tons				
Zinc—				
Spot	174.25	174.75	172.25	172.50
Forward	178.25	178.50	177	177.25
Sales 3,200 tons				

MUTUALS, BONDS

THURSDAY

MUTUALS	Bid	Ask
Acrofund	153	168
All Can Com	829	907
All Can div	901	985
All Can Ven	437	478
All Can 4000	571	624
Amer Gr	620	681
Andreae Eq	554	605
Assoc Inv	630	636
Can Gr	634	697
Canagex	1170	1265
Cdn Gas Eq	1600	1758
Cdn Inv	534	585
Cdn Sec Gr	597	656
C&A Gold	718	785
Cdn Trust	522	573
CSM Japan	1324	1455
Cap Gr	1175	1203
Coll Mut	703	772
Com Intl	1583	1740
Com Lv Intl	420	462
Com Vent	849	933
Corp Inv	651	715
Corp Inv stk	557	612
Dr'yfus Inc	1209	1325
Dr'yfus Intl	1238	1357
Eaton Vlk	627	682
Educat Eq	850	894
Entpree Inv	703	773
Exec Fd Cda	683	749
Exec Intl Inv	218	
Fraser Gr	385	423
Gis Comp	1232	1354
Gis Inc	436	480
Gr Pac	503	550
Gr Eq	909	998
Guard Enter	103	114
Guard Gr	1022	
Harvard Gr	811	889
Indus Gr	899	968
Int Eng	288	316
Intl Gr	608	668
Int Inc	438	481
Inv Gr	1309	1432
Inv Intl	735	804
Inv Jap	845	924
Inv Mut	610	667
Marit Eq	366	400
Mut Accum	642	706
Mut Bond	1032	1135
Mut Gr	431	463
Mut Inc	565	
Natrusco	1751	1813
Nat Resources	824	901
NW Eq	641	704
NW Can	579	636
NW Gr	566	622
Pac Div	615	615
Pac US	448	448
Pen Mut	960	960
Phil H,N	1406	1434
Planned R	526	578
Princ Gr	513	563
Princ Vent	292	321
Prov Mut	802	877
Prov Stk	659	721
Prud Gr	726	793
Regent Gr	1037	1140
Regent Vent	499	548
Temp Gr	935	1022
Timed Inv	934	
Un Accum	565	621
Un Horizon	299	329
Un Amer	211	232
Un Vent	413	454
Uni $ Eq	838	921
Univest	620	681
Vanguard	758	831
Western Gr	690	758
Xanadu Pd	419	459
INDUSTRIALS		
AGF Spec	325	330
CPI Com	14½	14¾
Guard Gr pf		Unc
Jolly J cm	105	110
BONDS		
Government of Canada		
Do 6½ 79	99½	100
Do 8 74	105	105½
Do 5½ 75	99½	99¾
Do 5¾ 76	91¼	91¾
Do 7 77	102½	103
Do 4½ 83	82¾	83¼
Do 4½ 85	92	
CORPORATIONS		
Alta Gas 8½ 92	99	101½
Bk Ns 7½ 88	99½	102
BMo 7 78	97	101
BMo 7½ 77	99½	102½
Bell 8¾ 80	101	105
Do 8 93	97¾	100¾
Do 8¾ 93	101	105
B.C. Tel 7⅞ 95	96	99
Do 9½ 90	105	109
Do 9¾ 92	106	
Do 8¼ 94	99½	102½
CP Hotels 8⅛ 92	101	105
Con Gas 8 92	98½	100¾
Falcon 7¾ 91	93½	97½
Gulf 8⅛ 91	103	
HFC 8 92	95½	99½
INCo 8¾ 91	103	
M H T 9 80	100½	
Niagara 8¼ 92	99½	102½
Pan C 8½ 92	96½	99½
Pan C 8¾ 92	102	105
Roy Bk 7 91	97	100
SSR 8¾ 92	102	
TrGr 9 91	102½	105½
TCP 9 91	104½	107
Wstc 8 91	97	99½
CONVERTIBLES		
Ackl 7½ 88	106	109
ALGT 7½ 92	109	
CGas 5½ 89	90	94
Gnstr 6½ 92	125	129
Home 3½ 92	116	120
Scurry R 7¼ 88	91	95
Wsct C 5½ 88	89	92
Wscf 7½ 91	108	112

CALGARY

THURSDAY

Stock	Sales	High	Low	Close	Net Ch'ge
Industrials					
KSF Chem	200	80	80	80	—5
PBF Parkld	400	45	45	45	+3
Oils					
Gold Lake	500	125	115	125	+10
Lassiter	2200	172	170	170	—1
Midvale	1000	35	35	35	+25
New York	1000	95	95	95	
Nth Cont.	2000	2	2	2	+½
Petromns	2000	30	30	30	—3
Republic	5000	103	100	103	+16
Sastex	2000	10	10	10	
Savanna	4000	12	12	12	—3
Universl	2400	220	220	220	+5
Westn Wnr	1000	30	30	30	—6
Mines					
Cultus	1000	38	38	38	—1
Flin Flon	500	27	27	27	—7
Matrix	1500	25	25	25	—5

EGG PRICES

	Prod.	Whlse.
Grade A large	51c	63c
Grade A medium	49	61
Grade A small	34	46
Grade B	28	40

INTERIM LISTINGS

THURSDAY

	Bid	Ask
Abaca	38	39
Abella R	13	15
Able Ex	6½	8
Acpimo	22	27
Alskon	7	9
Alberni	36	40
Alvilla	8½	9
Amal R	3	4½
Ambas M	4½	5
Amber R	15	18
Anglo W	4	7
Arc Res	45	50
Arin P	15	20
Aselo In	6	11
Athens	10	15
Balfour	56	60
Bt Mines	35	40
Belcara	63	70
Bev Cal	30	40
Bonus R	41	45
Boru M	40	—
Brent Ex	30	32
Bwster	11	—
B Ovrtn	17	20
Buckey	53	54
Cairn M	24	25
C Base	13	19
Canwex	45	55
Cdwell	10	11
Carolin	60	64
Clenger	31	35
Coast Int	26	—
Colby M	30	—
Cmend	11½	14
Conjur	9½	11
C Altair	43	46
Cons Clev	6	8
C M Mns	53	60
Co. Lk	42	45
Corval R	28	30
Coynex	43	50
Darsi	8	9
Dictatr	6	8
Donna	9	12
Dchestr	8	10
Dorlla	9	15
Dynmo	18	20
Eagle B	30	33
Erin Exp	17	20
Fortune	20	—
Gvestn	122	123
G Mines	13	16
Gquest	123	165
G Dyne	100	104
G Star	60	65
Glant Mt	16	24
Glyon	8	10
Gmara	14	—
Gdora Ex	14	15
Gd Prix	67	—
Gt World	25	30
G Tiln	15	25
Hertz In	17	19
Highld Q	25	—
Hobo Ck	35	36½
Hiberg	9	10½
Honda M	23	28
Hi Basin	7	10
Juniper	20	33
Kaza	15	25
Kelgin	11	14
Kendal	55	60
Kismet	41	—
Komo Ex	7	12
Lewes R	4½	5
L Mex M	35	50
Low Vel	12	13½
Lucky S	7	—
McLeod	15	20
Mid Nrth	11	13
Milestn	12	20
Mol Mac	4	6
Mtens	8½	10
Mt Hyld	14	15
Mt Sickr	18	21
Nat Lake	4	9
Nicola C	25	30
Nison M	21	27
Norstr	25	30
Nthwnd	28½	30
Panther	10	20
Payet R	8	12
Perry R	63	—
Plaza R	53	55
P Stewrt	40	45
Pncess	95	99
Prism R	15	24
QC Exp	14	19
Remar R	17	21
Rchwd	110	130
Rimrck	17	19
Rob Mns	42	45
Robina	32	37
S Jacint	10	14
Shasta	70	72
Silmnc	20	22
Skat R	190	195
S Mines	7	10
Spectfr	71	77
Stelako	8½	10
Sunrise	7	10
Swim Lk	11	15
Tandem	95	98
Tallia	15	17
Teknol	16	20
Trnign	45	50
Univex	68	70
Vanalta	29	31
Victor M	5½	6
W Stand	8	—
Wpsaw	11	—

MAZDA
"The Year of the ROTARY"
HORWOOD
Corner Blanshard and Johnson

OPEN HOUSE
SAT., 1:30 - 4:30
OAK BAY VILLAGE

1553 Clive Drive
Better than an apartment, come and see this 2-bedroom retirement home in the heart of Oak Bay Village.
Connie O'Regan and Jo Ann Hoppe in attendance
598-3321
JACK MEARS OAK BAY REALTY LTD.
"The Professional People"

"AHOY THERE"
PEMBERTON, HOLMES LTD.
Invite You to
"The Breakwater"
2330 Harbour Rd., Sidney, B.C.
Saturday, February 17th, 10:00 - 4:30
Specifically Tailored to the Needs and Desires of today's YACHTSMAN. These
WATERFRONT CONDOMINIUMS
Offer you the very best of two worlds.
These 2 or 3 Bedroom Homes Contain:
1470 sq. ft. or 1884 sq. ft.
Five Quality Major Appliances
Two Private Sundecks
Two Private Patios
Fireplaces
Daylight Kitchens
ADJACENT TO PROTECTED MOORAGE
PRIVATE VIEWING RECOMMENDED
JACK COLWELL
384-8126 385-3018

We give you
5%
On your Non-Chequing account!
The ideal account for building up a healthy balance in a hurry. No cheques, but you can make withdrawals whenever you want — and it's nice to know that your money is getting a healthy 5% per annum. Interest is calculated on your minimum monthly balance, and paid half-yearly. And, for writing cheques, try our Chequing account, which pays you a generous 3½ per cent interest.
Open an account today.
Member—Canada Deposit Insurance Corporation.
Canada Permanent
CANADA PERMANENT TRUST • CANADA PERMANENT MORTGAGE CORP.
1125 Douglas Street, Victoria Phone 386-1361
Carson J. Taylor, Manager

TOWNHOUSES
WICKLOW COURT
3228 Wicklow St.
(Between Cook and Tolmie)
OPEN DAILY
2-4 P.M.
Except Sunday
* 2 and 3 Bedrooms
* 2 Bathrooms
* Wall-to-Wall Carpeting
* Quiet, Treed Location
FROM ONLY $22,900
Low Down Payment
383-4141
CITY TRUST
You Can Trade Your Present Home

SAVE TAX DOLLARS
ENQUIRE ABOUT OUR RETIREMENT SAVINGS PLAN
Deadline for applications is February 28th
DEAR SIRS:
☐ Please send more information
☐ I wish to be contacted
Name
Address
City Province
CITY TRUST
Member of Canada Deposit Insurance Corporation
AND EARN INTEREST TOO!
7¾%
1306 DOUGLAS 383-4141

TRADE YOUR HOME
FOR A CONDOMINIUM SUITE OR TOWNHOUSE
FINEST RESIDENTIAL LOCATIONS: Oak Bay and Dallas Road Seafront, Oak Bay Village, Lansdowne, Fairfield, Gordon Head.
PRICES:
1 Bedroom from $16,200
2 Bedrooms from $19,750
3 Bedrooms from $31,400
OPEN TO VIEW
MON. - SAT., 2-4
1. PAKINGTON MANOR 1012 PAKINGTON
2. HYCROFT ARMS 1157 FAIRFIELD RD.
3. MARQUEE COURT 2006 OAK BAY AVE.
4. 1440 BEACH DR. OAK BAY SEAFRONT 1, 2, 3 Bedrooms Suites
View by Appointment Only
1. 380 DALLAS RD. Seafront — 2 Bedrooms, 1½ Bathrooms
2. DEAN HOUSE 1875 LANSDOWNE RD. 1 Bedroom and Den Suites
3. VILLAGE PARK TOWNHOUSES 2067 GORDON HEAD RD.
"Victoria's Leading" "Condominium" "BROKERS"
TELEPHONE 592-2407
Whyte & Gower
Oak Bay Properties Ltd.
2227 Oak Bay Ave.

BLOCK BROS. REALTY LTD.
Number ONE in LISTINGS and SALES

COUNTRY THEME!
With the craftsmanship non-surpassed. A lovely treed setting with panoramic view. Resting on 1.05 acres is this beautiful, 4-bedroom home. The luxurious living room and family dining room truly a family affair. The kitchen is bright and a housewife's dream. For the children or the family get-together, the rec room will bring many hours of enjoyment. Try your trade or down payment.
Bob Hahn—384-0493

"SPACIOUSNESS PLUS"
3 or 4 good-sized bedrooms, 4-piece and 2-piece bath, all on one floor. Excellent sized living room with de luxe kitchen. Located near UVic, near buses and schools. This home is in a delightful setting of country atmosphere with most reasonable terms available. Try your trade and call to view.
G. Argyle—382-5077

LARGE RANCHER
Situated in West Burnside area on a big lot, this 3-bedroom, no-step home has over 1,500 sq. ft. on the main floor. Extra large 2-car garage, a view of the water from the sundeck. Dining room, living room and kitchen are extremely spacious and the master bedroom has ensuite plumbing. Fireplace. $32,000. M.L.S.
Bob Paul—478-5561, 478-2477

RESTAURANT
Well established, popular restaurant in heart of downtown Victoria. Near City Hall. Catering to businessmen's lunches and shoppers. Also, lucrative coffee trade. Enquiries in confidence.
Hugh J. Wyatt—386-3231, 652-2867

GORGE-TILLICUM
310 ARNOT AVE.
Very comfortable family home with loads of room including 4 bedrooms. Adjacent shopping and transportation. Features 2 bathrooms, family room, living room, wall-to-wall carpeting, basement. Asking $24,500.
Chummy Crabbe—386-3231, 383-5183

A FINE STARTER HOME
Immaculate, three-bedroom, full-basement home on a quiet street. Handy to conveniences. Excellent workshop for the handyman, fenced yard for the children's safety. Try your down payment on $21,500.
Terry Watling—477-1841, 383-5118

PLAN TO FALL IN LOVE!
1,400 sq. ft. plus finished rec room. Modern three-bedroom basement home featuring post and beam styling, wall-to-wall carpet, en suite plumbing, large landscaped lot, plus other unique features to this custom built quality home. Try $5,000 down or your trades.
Lynn Holmes—592-4023, 477-1841

2980 LAMONT ROAD
Pat Bay Highway, right on Island View, left on Puckle, right on Lamont. 2-suite home (or large family home). Main floor has 2 bedrooms, large living room with brick fireplace, built-in electric kitchen. Second suite has one bedroom (or games room), large living room (or rec room) with fireplace. Separate entrances. Double garage. Unrivalled and unobstructed views of Strait and Gulf Islands. $40,500.
Hugh J. Wyatt—386-3231, 652-2867

COSY HIDEAWAY
Beautifully landscaped, ½ acre with stream. 1,000 sq. ft. modular home. Two large bedrooms, 13x20 ft., living room with acorn fireplace. Compact kitchen with dining room. 1½ baths. None nicer at $22,900.
Doug Cole—478-5561, 478-4494

STARTER—RETIREMENT BURNSIDE
Clean, cosy and comfortable, 2-bedroom home on a nice, fenced family lot. Neat as a pin. Close to shopping and transportation. Price includes electric range, refrigerator, curtains and drapes. This one won't last long. $20,900.
Chummy Crabbe—386-3231, 383-5183

19-ACRE FARM
This prime property is only 9 miles from City Centre. Improvements include modern stone and brick family home, barn with concrete floor, enclosed riding arena, feed storage shed with several additional buildings. Fenced and cross-fenced. Fully landscaped with shrubs and fruit trees. Ideal for horses, but highly productive land could be readily converted to wide variety of agricultural activities. Vendor will carry mortgage on good covenant for portion of total price of $140,000. For future information including details on trade option call:
Mr. W. Remple
Office 477-1841 — Residence 658-5794

CORDOVA BAY AREA
Beautiful, 3-bedroom, split level. Lovely living and dining rooms. Modern, cheery kitchen. Exciting rec room, 1,600 sq. ft. for family living. Situated on large, landscaped lot. Price $36,900.
Fred Jackson—477-1841, 477-2537

OAKLANDS HILLSIDE
3 bedrooms, basement, rec room, garage. 20x12 living room has wall-to-wall and fireplace. 4-piece bath plus ½ bath down. Rocky landscaped lot with trees. $27,500.
G. Davies—382-3016, 478-5561

BEAUTY SALON
Well located salon in downtown area with a steady clientele plus hotel business. Easy to run and showing a good return to a low overhead. Owner wishes to retire but will stay on if desired until new owner gets to know clientele. Asking $10,000.
Ethel Harvey—386-3231, 386-6472

ASK ANY OF OUR SALES STAFF ABOUT OUR FABULOUS (N.R.S. CATALOGUE).

3 LOCAL OFFICES TO SERVE YOU
• 1800 Blanshard St. 386-3231 •
• 3636 Shelbourne St. 477-1841 •
• 1949 Sooke Road 478-5561 •

OPEN HOUSE
957 KENTWOOD TERRACE
SATURDAY, FEB. 17, 1:30 - 4:30

Exclusively designed home—Many extras. 4 bedrooms, 3 4-pce. baths, large LR (FP) and DR. Lovely and cosy rec room (FP); several sundecks. A very inviting entrance. Master BR is like a private suite. Den on main floor. Many fine features in kitchen. I suggest you see this charming home so you can appreciate all of its features (M.L.S.). Good value at **$73,000**.

E. W. PROKOSCH
Res. 477-2194 Bus. 386-2111
MONTREAL TRUST

OPEN HOUSE
SAT., 1:30 - 4:30 65 KINGHAM PL.

VIEW ROYAL
WATERFRONT HOME
WITH IN-LAW SUITE
Asking $39,950

This 1200 sq. ft. home offers 3 bedrooms on main floor, 1½ baths, large "L" shaped living - dining room and a fully self-contained 2-bedroom suite downstairs.
For prior showing call
BILL KNOWLES—385-7761 or 656-3779
D. F. HANLEY AGENCIES

OPEN HOUSE
SAT. FEB. 17 . . . 1:00 - 4:00 p.m.
3012 MALLARD AVE.

PLEASE FORGIVE ME . . .
if I brag about this fantastic home, BUT it's elegant, spacious, comfortable, delightful, luxurious, immaculate, in short it's GREAT! Over ½ acre that's all fenced. 15 minutes from downtown. LOW taxes, value plus at **$45,900**. No triflers please, this love affair is serious!
386-8321 GORDON B. MACDONALD 477-1242
Homefinders, Wall & Redekop Realty Ltd.

OPEN HOUSE — COLWOOD
SAT., FEB. 17, 2:00 - 4:30
621 MOUNT VIEW

4-bedroom, good family home with finished recreation room, and balance of basement studded and ready for completion. Backyard completely fenced. Asking **$31,500**. (MLS)

IN ATTENDANCE
C. VINCE DUNE
386-2111 592-3789
Montreal Trust

Both Good and Bad News Included on Those T4 Slips

By C. DAVID WEYMAN
Peat, Marwick, Mitchell and Co.

For most people the full shock of tax return time does not come until they receive their T4s and T5s, so look out for the blue and pink slips as they begin to arrive during the next few weeks.

The T4 is familiar to everybody — a statement of employment income. The T5 is a statement of investment income for the savers among us. Both should be received by the end of February and both have a few new twists this year.

(Second of a Series)

The T4 has a new box which shows your unemployment insurance premiums for 1972 and you deduct this amount - less any refund due to you - in your tax return when you calculate your net income. Your employer's premium is not included on the T4.

Also shown for the first time are your insurable earnings on which the unemployment insurance premium was based - maximum $7,800 - and the percentage rate - .9 or .36 - at which it was calculated.

This information allows you to claim a refund of any unemployment insurance overpayment and you could be entitled to one if you worked for more than one employer during 1972.

One box on the T4 which looks deceptively the same as last year is Taxable Allowances and Benefits." But there are several sleepers lying here.

The rule is that taxable allowances and benefits include the value of board and lodging and any other benefits provided by an employer with certain specified exceptions. And the exceptions changed in 1972.

★ ★ ★

First, the bad news. In the same way as last year the value of the benefit you derived from your personal use of your employer's automobile is included in your T4 as a taxable benefit.

This year though you could also find included what is called a stand-by charge if your employer made an automobile available to you during 1972 for your personal use — whether or not it was for your exclusive use and whether or not you actually used it. And regardless of the use you made of the automobile, there is a minimum standby charge.

If your employer owns the automobile, the minimum amount is 1 per cent of its original cost for every 30 days it was made available for you. If the automobile is leased, the corresponding minimum standby charge is one-third of your employer's lease costs for the period.

For example, if an automobile which cost your employer $4,000 in 1969 was made available for your personal use throughout 1072, the minimum standby charge is 12 times $40, that is, $480. If, in the same circumstances, your employer leased the automobile for $120 per month, the minimum amount would be the same.

This year the amount included in taxable allowances and benefits on your T4 in respect of your personal benefit from your employer's automobile cannot be less than the minimum standby charge — although it could be more. Any amounts you paid for the use of the automobile are of course deducted.

Some more bad news. Before 1972 your employer's contributions to a group medical services plan were not considered a taxable benefit.

The tax reform changed that and your T4 this year will include as a taxable benefit any contribution made by your employer on your account under the British Columbia medical care insurance sceme whether or not it is a group arrangement.

Now for some good news. Still not taxable as a benefit are your employer's contributions to a private health services plan, even if it is not a group plan, and this includes contributions made for extended coverage beyond the requirements of the government insurance scheme.

★ ★ ★

Also, although you cannot deduct medical expenses reimbursed to you under any kind of plan now, your own contributions to a private health services plan are considered to be medical expenses starting in 1972.

Still in the non-taxable allowances and benefits department, the exemption for board, lodging and transportation provided by an employer has been extended under the tax reform to all employees who live and work temporarily away from home at a place where they could not be expected to have a second home for their wife or other dependant. In the past, this exemption only applied to construction workers.

A last word about your T4. The amount shown as "total earnings before deductions" includes your taxable allowances and benefits and also any commissions shown in the adjoining box. So do not put them in your tax return twice.

The T5 statement of investment income has some significant changes this year.

There are two new boxes which report your taxable capital gains and capital gains dividends, which are capital gains made by a mutual fund and distributed to you.

Apart from these, it now takes three boxes to report your dividends from taxable Canadian corporations which reflects the new dividend tax credit system introduced under the tax reform.

★ ★ ★

The first box shows the actual amount of the dividend you received, the second box the taxable amount you must include in your tax return and the third box the tax credit you are entitled to against your federal income tax.

For the mathematically minded the taxable amount of the dividend is one-third greater than the actual amount and the federal tax credit is four-fifths of the difference between them. So much for the mysteries of tax reform.

Those who deduct interest and carrying charges relating to their investment in shares of Canadian corporations will find that under the new dividend tax credit system they will pay less tax than they used to because these deductions no longer restrict their dividend tax credit.

In summary, the 1972 T4s and T5s change the box score to some extent but the name of the game is about the same as it ever was.

OPEN HOUSE
SAT., 1 to 4:30 4927 WESLEY ROAD

Only $42,900 for your own castle on High Cordova Bay Ridge. Sea views. All 3 floors including massive rec. rm. have wall-to-wall carpet. 4 ample bedrooms in top floor, impressive large entrance with extra fireplace, large charming living room, gracious dining room, laundry room off family kitchen, 2 bathrooms, 2 large sundecks, double garage. Early possession or later in June agreeable to owners. (Transferred) MLS

652-1412, Res. 385-7761, 24 Hours
MABEL CRACK
D. F. HANLEY AGENCIES LTD.

Pemberton, Holmes Ltd.
1002 Government Street
Proudly Presents Another
Exceptional Exclusive Listing
6714 TAMANY DRIVE
(Off Keating X Rd.)

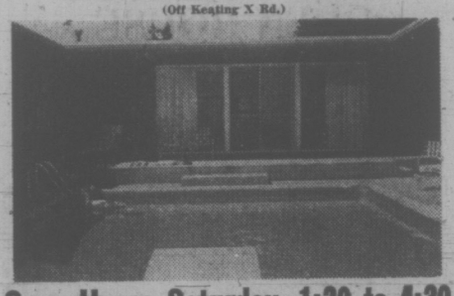

Open House Saturday, 1:30 to 4:30

Features include 18'x36' pool, 1800 sq. ft. on main, 900 sq. ft. down, Sea and Mountain view, over ½ acre, 2½ baths, fully fenced and secluded, top construction, California ranch style, etc., etc., etc.
OFFERED AT $62,500
For Prior Inspection Just Call
384-8126 JIM WEST 382-1145

A $1 Million Profit Year

VANCOUVER (CP) — After a quarter-century of fiscal ups and downs, Okanagan Helicopters Ltd. is finally climbing into a smoother financial flight path and has become a leader in serving resource developments in remote areas.

With 70 modern turbine-powered helicopters of all sizes, and 25 permanent bases across Canada, Okanagan could make a profit of $1 million in its current fiscal year, and revenues could total more than $12.5 million if gains at the nine-month mark are sustained.

It's a far cry from revenues of only $6,152 in its first year of operation at Penticton. Net loss that year, a year of "controlled crash" experiments, was $13,643.

UNDER-POWERED

The commercial helicopters then available were under-powered for work in rugged terrain. But Okanagan founder Carl Agar saw the potential advantages they would have over dog teams and pack horses and punching in dirt roads where only trails had existed before.

Starting with a single small two-seater, he learned how to hop from one mountain peak to the next by a series of what he called "controlled crashes."

After trying the first hard crash-like landing on the thin air of a mountain near Penticton, Agar was unable to lift off the normal way. So he invented a daredevil technique of sliding the machine sideways and dropping off the edge to gain enough rotor speed for lift.

Today's big twin-turbine craft can deposit a whole transmission tower on a mountain top with ease and precision and then lift off on its own.

INSPECT LINES

A variety of Okanagan machines now inspect pipelines, ferry offshore drilling crews, haul exploration and construction equipment, fight forest fires and fly salvage and rescue missions into the most remote areas.

About one-third of the company's activities in British Columbia, with the balance north of the 60th parallel and in eastern Canada.

The company now serves a stable 25-per-cent market share of a large and fast-growing industry, with some 30 competitors now buzzing around the bush.

Assignments have ranged from traffic control in Montreal to a major land survey in East Pakistan and the first unescorted helicopter flight across the North Atlantic.

From a corporate point of view, however, all has not been so well, with splotches of red ink in the ledgers for 1962, 1966 and 1968.

But 1971 was a bonanza year for Okanagan as well as the entire industry and profit for the year was a record $862,000 or $1.16 a common share, compared with five cents the previous year.

President John Pitts said he has high hopes that 1971-72 will set a pattern for future performance, although final figures have yet to be tabulated.

Pitts said the company is riding the coat-tails of natural resource development and is doing a reasonably good job in a fast-growing industry.

The growth curve of the helicopter industry will eventually slacken but it has been zooming up at an annual gain of about 20 per cent a year, he noted, or about 14 to 15 per cent a year on compounded basis.

The key to profit in the industry is the volume of flying hours and the degree of utilization of the chopper fleet, he said. Each machine carries a big slug of fixed costs and has its own break-even chart.

"After you've passed the break-even point, each extra 10 per cent of utilization is where your profit is," he said.

DIVIDENDS

By The Canadian Press

British American Bank Note Co. Ltd., 22½ cents, increase of 2½ cents, March 15, record Feb. 28.

Chrysler Corp., 25 cents, U.S. funds, March 10, record Feb. 23.

Craig Bit Co. Ltd., four cents, March 16, record March 9.

Greyhound Lines of Canada Ltd., 17 cents, April 2, record March 1.

Hayes-Dana Ltd., six cents, March 30, record March 16.

Indal Canada Ltd., 7½ cents, March 1, record Feb. 22.

International Minerals and Chemicals, 10 cents, U.S. funds, March 30, record March 13.

Q. Broadcasting Ltd., class A, five cents, Feb. 28, record Feb. 20.

UTAH TO SPLIT OUTSTANDING SHARES

SAN FRANCISCO (CP) — A two-for-one stock split in the form of a stocks dividend has been authorized by the board of directors of Utah International Inc.

One additional share of the company's common stock will be distributed on May 7 for each share issued and outstanding to holders of record at the close of business on March 30.

The 14,380,394 shares of common stock issued and outstanding as of last Dec. 29 will be increased to 28,772,788 shares by the action.

Utah International Inc. operates the Island Copper Mine at Port Hardy through its Utah Mines Ltd. subsidiary.

VICTORIA'S CONDOMINIUM
AND APARTMENT CENTRE
BE SURE — SEE US FIRST!

Willow Court — 190 Gorge Road
OPEN HOUSE — DAILY from 1:30-4:30 p.m.
(Except Sundays)
Luxury units at competitive prices. Nice views. Sauna—Therapeutic Pool. From **$21,000**. Ask for MR. YOUNG.

Shangri-La Estates
840 Craigflower Road
OPEN HOUSE — WEDNESDAYS, FRIDAYS
SATURDAYS—1:30-4:30 p.m.
3-bedroom family units. From **$19,100**. Low down payment. Ask for MR. FELTON.

Juniper Place —
10046 5th St., SIDNEY
2-bedroom units. From **$18,700**. Deluxe units with extras. Ask for MR. RICKARD.

TERMS ARRANGED TRADE YOUR HOME
385-8771 Exclusive Agents 385-8771
BROWN BROS. on BLANSHARD

"THE RUDYARD KIPLING"
1420 Beach Drive

OAK BAY WATER FRONT

Prestige Apartment Homes

Luxury two-bedroom suites with two complete bathrooms, and new deluxe appliances. Soundproof and fireproof construction. Covered parking.
From $45,000
OPEN TO VIEW 1 P.M. - 5 P.M., MON. THROUGH SAT.
For Appointments Phone 386-1361 or 598-5622
CANADA PERMANENT
1125 DOUGLAS Victoria, B.C.

OAK BAY
OPEN HOUSE

SAT., 11 A.M. TO 5 P.M.
667 ST. PATRICK ST.
Two bedrooms up and two on main floor. Separate dining room. One block to ocean. Full basement. Price **$28,900**.
MR. LOVEDAY, 477-1009
CADBORO BAY REALTY LTD.

Something Different
CLOVERDALE TOWNHOUSE COURT
(APARTMENTS)
991 CLOVERDALE AVE. — Near Quadra
OPEN FOR VIEWING DAILY 12 P.M. - 5 P.M.
COMMENCING SATURDAY, FEB. 17

- Bachelor Suites, from $115.00
- Two-Bedroom Suites, from $172.00

Featuring:
- Color Co-ordinated Suites
- Wall-to-Wall Carpeting
- Ground Floor Patios, Upper Suites Balconies
- Laundry and Recreation Rooms
- Garden and Park Surroundings
- Close to School and Supermarket
- Covered Parking Available
- Limited Number of Children Accepted
- Separate Entrances
- On Bus Line
- No Pets

OCCUPANCY MARCH 1, 1973
For Further Information
P.R. BROWN & SONS, LIMITED
762 FORT STREET 385-3435 or 385-4611

THIS TORY DOESN'T WASTE WORDS

HALIFAX (CP) — A Conservative member of the Nova Scotia legislature was suspended Thursday after he became upset over references to his brother during the question period and punched an NDP member in the face.

Michael Laffin (PC—Cape Breton Centre), incensed over a verbal exchange with Paul MacEwan (NDP — Cape Breton Nova), strode, smiling, to the NDP member and pummelled his face with looping right-hand smashes.

He bloodied MacEwan's nose before being subdued by members of his own party and Sergeant-at-Arms Harold Long. At the time the galleries were packed with school children.

The scuffle came following an exchange between the two members over pollution of lakes in Cape Breton. MacEwan said the Nova Scotia Power Commission was causing the pollution and went on to add that Laffin's brother, John, was administrative assistant to the commission president.

After a brief recess, the house unanimously approved a motion by House Leader Allan Sullivan to suspend Laffin for the remainder of the day and allow the house committee on rules and privileges to decide on a penalty.

Under the rules, the member could be suspended for the remainder of the session.

House Crossfire Catches Minister

By JOHN HAY

OTTAWA (CP) — Environment Minister Jack Davis was caught in a Commons crossfire Thursday, alternately accused of shirking his two main responsibilities—the environment and fisheries.

While some opposition MPs complained the minister was not using his legal powers to fight pollution, Atlantic-area Conservatives said he neglects fisheries in favor of environmental issues.

Mr. Davis responded with a defence of the government's domestic and international actions to protect both the environment and the fishing industry.

The dispute erupted during Commons study of the government's request for $1.29 billion in supplementary funds to cover its expenses up to March 31.

MARKED ANNIVERSARY

The day began on a historical note, as the Canadian flag was displayed for the first time in the House.

The initiative, approved unanimously by MPs Wednesday, marked the eighth anniversary of the raising of the Maple Leaf flag.

The Commons quashed Conservative motions to raise the Union Jack and provincial and territorial flags along with the Maple Leaf.

Before the debate, External Affairs Minister Mitchell Sharp tabled the Cuba-Canada hijacking treaty, signed earlier. The treaty requires each country to prosecute hijackers or return them.

Leading the attack on Mr. Davis was Ran Harding (NDP —Kootenay West), who said the government has reacted to the pollution problem with weak half-measures, despite powers granted by Parliament.

APPENDIX RUPTURED

"Absolute nonsense," replied the minister, noting the U.S.-Canada agreement to clean up the Great Lakes as the biggest example of putting the laws to work.

John Lundrigan (PC—Gander—Twillingate) said fisheries has become "a ruptured appendix" since it was absorbed into the department in a 1971 government reorganization.

He said the fisheries minister "doesn't exist. He's been dead for over a year."

Under Mr. Davis, the government had banned or reduced catches of salmon, swordfish, lobster, seals and whales.

"If we had a fisheries minister today he's be roasted alive in the House of Commons."

Two Vancouver-area Conservatives attacked plans to build a new runway at Vancouver airport without adequate environmental studies.

Mr. Davis replied that they must not assume that the runway plan "is firmly and finally fixed."

While expropriation was proceeding, the runway construction would not start for about 18 months, and he hoped for an environmental report—followed by public hearings—within a year.

Police, Radio Men Co-operate

QUEBEC (CP) — Canada's private broadcasters and police have moved to improve their "effective working relationship," but revelation of this Thursday prompted expressions of concern that journalistic freedom might be threatened, or seen to be threatened.

A Quebec legislature committee on freedom of the press was given copies of a set of "objectives, principles and operating guidelines" prepared by a joint committee of the Association of Chiefs of Police of Canada and the Canadian Association of Broadcasters (CAB), representing owners and operators of private radio and television stations.

The legislature committee was told by a Quebec City broadcast executive the guidelines were drawn up after the CAB and various police forces studied police and news media problems encountered during the Quebec kidnap crisis of October, 1970.

The CAB, in a statement released in Ottawa later Thursday along with a copy of the guidelines, said its board of directors and the police chiefs association had "endorsed" the document and it had been sent to all members and regional groups within the CAB for "study, discussion and comment."

NOT COMPREHENSIVE

A footnote to the guidelines says they are admittedly broad and "not intended to be comprehensive." Further guidelines and statements of "ethics" may be discussed by the joint committee, which remains in existence.

Quebec Communications Minister Jean-Paul L'Allier said the document was open to "misinterpretation."

Two days earlier, when the legislature committee was given first word of it by Aurelle Pelletier, vice-president of teleCapitale, which operates television station CFCM-TV here, Mr. L'Allier had cautioned against "establishing police control on information during unforeseeable and trying times."

Among other things, the guidelines include a statement that "because of investigative and legal requirements, the police must have the right to make the decision on release of news for publication."

This was one of several sections cited by Claude Beauchamp, president of the Federation Professionnelle des Journalistes du Quebec, as "unacceptable."

MUST PROTECT

"The right of the journalist as a witness must be conserved in times of crisis," he told the legislature committee.

He also objected to a call for "day-to-day advance planning," by police and the media in certain circumstances, as well as a provision for "disciplinary action against those employees who knowingly or consistently fail to operate within the principles and ethics agreed to by the national joint committee."

BROWN
. . . doesn't approve

Mr. Pelletier linked preparation of the guidelines to events such as those in Quebec in 1970.

The CAB statement mentions "crisis situations" and the document refers to the "handling of police and, particularly, crime news."

The CAB added:

"Neither party seeks any form of restriction on the legitimate activities of the other."

NOT DIRECTING NEWS

Mr. Pelletier told the committee there was no implied attempt to "direct" news presentation and he should not have used the term in remarks earlier this week.

He was quoted Tuesday as saying there was a plan to "direct newsmen in their method of informing the public so that news may be presented in a more measured and realistic way, avoiding sensationalism as much as possible."

There was no comment Thursday from the police chiefs association.

In Toronto, Syd Brown, president of the Canadian Police Association, said he could think of no situation in which the working policeman would need such a document.

"It seems to be an attempt to steer the news . . . and news is news. I can understand that at some times the chiefs would like such a situation, but I can't say that it's a device we would like."

The document says the CBC and the Canadian Daily Newspapers Association have been invited to participate in talks between the police and broadcasters and "the invitation remains open."

AGREE ON DUTIES

The document commits police to the principle that the public has a right to be informed on police and crime news.

The news media recognize that police cannot always provide specifics of current activity when asked "and, indeed, at times must not do so."

Under "Guidelines and Ethics," the document says crime reporting is an area for "special and experienced reporters" and it is "recognized . . . that so-called 'snooping' of rivals may seriously hamper essential functions of police forces."

The provision for disciplinary action "when necessary" in the case of breach of the principles and ethics applies to both parties to the document.

The provision for day-to-day advance planning is seen as paving the way for close co-operation "during times of emergency."

The committee says the overall intention is to assist both parties in the "effective and responsible discharge of their respective duties."

FIRM GUILTY POLLUTING

REVELSTOKE (CP) — Beaumont Lumber Co. was fined $300 in provincial court Thursday after being convicted of failing to get a permit to discharge smoke from its sawmill operations.

The charge was laid against the company's Revelstoke operations in November. RCMP said it was the first time a company had been fined for failing to register for a permit to discharge pollutants into the air.

Thief Grabs Rembrandt, Tries Cycle Getaway

LONDON (AP) — A man stole a Rembrandt oil painting reported worth nearly half-a-million dollars Thursday and made his getaway on a bicycle.

Police said they recovered the painting undamaged soon afterward and were questioning a suspect.

The theft was from the Dulwich College art gallery in the suburbs of south London, where the world's biggest recorded art robbery took place seven years ago.

Officials of the art gallery said the Rembrandt, a portrait called Jacob de Gheyn III, was placed in a large plastic shopping bag by the thief before he fled.

The gallery was robbed in 1967 of eight paintings worth about $7 million. All the paintings, including three Rembrandts and three Rubens, were recovered by Scotland Yard.

PEETZ SKI

FOR SALE
1971 Cadillac Sedan De Ville
Finished in Mid-Blue with white vinyl roof and genuine blue leather interior. One owner, executive driven. Every conceivable option, including factory air and new Uniroyal Master tires. 21,000 miles. Phone Harold at
386-3516

HERE COMES SPRING
GET Gardening WITHOUT DELAY!
An early start will pay handsomely in making your garden the showplace of your neighborhood! Come to CEDAR HILL, where we have hundreds of ideas for beautiful gardens.

PRUNING AND SPRAYING NEEDS
Don't delay! Start this weekend to prune and spray fruit trees, shade trees, and roses before they begin to leaf out.
DORMANT SPRAY KIT 2.95
16-oz. Volck, 16-oz. Orthrix.
SPECIAL

Time to Plant
- Evergreens
- Fruit Trees
- Shade Trees
- Lavender
- Flowering Shrubs
- Clematis

1¢ Sale
ALGINURE
Liquid Seaweed
A superior organic fertilizer. 1c SALE! Buy one gal. $4.50 and get SECOND Gal. for 1¢

CLIMBING ROSES
BLAZE — Clusters of red roses all summer. Vigorous growing. Ideal for trellis, arbor, or fence . . . or wherever you want a riot of color. No. 1 locally grown. Each 2.50

DAHLIA TUBERS
Name Varieties — too early to plant, but choose early while selection is at its best.

STEER MANURE
The one product that can't be improved upon. 40-lb. Sack 1.95
SPECIAL 3 for 5.35

PEACH TREES
They taste better when you grow your own. All are sprayed and ready to plant. Beautiful trees! Each 3.75
Time to feed your fruit trees!

MOSS KILLER
Apply it now. Eliminates moss and feeds lawn. 4-2-2, 50 lbs., covers. 2500 sq. ft. 4.95

CHARGEX
HOURS: 9 a.m. - 5:30 p.m. DAILY
10 a.m. - 5 p.m. SUNDAY
Shop Where Your Nurseryman Is Your Best Friend
Cedar Hill
NURSERY and GARDEN CENTER
1551 CEDAR HILL CROSS ROAD
Half Block West of Shelbourne

Sunflight
MAZATLAN
15 DAYS EACH OF 2 from $276.00
Via PWA
Call Us Today
Geo. Paulin Travel
382-9168
1006 Government St.

PRIVATE HOSPITAL
Semi-Private and Private Accommodation Available
ABERDEEN PRIVATE HOSPITAL
(Victoria's only accredited private hospital and extended care centre)
1450 HILLSIDE AVE. 386-7771

MANAGEMENT OPPORTUNITIES
SCOTIA BANK
Has attractive openings for ambitious and aggressive individuals who are capable of rapid advancement and willing to accept responsibility.
Salary commensurate with experience. Representatives of this office will be interviewing interested applicants in Victoria on February 26th.
If your previous employment includes consumer lending, finance or other business experience and you are interested in people and willing to meet the challenge of changing your working and living environment please apply in writing, attaching your resume, or call this office collect for further information.
S. H. Marinoske J. B. Miller
THE BANK OF NOVA SCOTIA
608-602 West Hastings St., Vancouver 2, B.C.
Phone: 684-0272 Local 185 or 186.

A LICENCE TO STEAL!
THAT'S WHAT YOUR FUTURE CLIENTS HAVE GIVEN TO THEIR CUSTOMERS AND STAFF.
YOU CAN BE THE MAN THAT CANCELS THAT LICENCE.
We are looking for an exclusive distributor for Vancouver Island.
The product is a unique system that prevents up to 90 per cent of all shoplifting and employee pilferage. It also protects against robbery, burglary, bad cheques, and stolen credit cards.
Systems are now on lease in hundreds of locations to all types of businesses, industry and government. Each lease brings the distributor a large immediate profit plus a continuing and growing income.
Distributors are already working in the U.S., Canada and Europe. To be appointed you must be experienced in dealing with businessmen, have a proven success record, and be financially stable.
A $5,000 returnable deposit is required.
Write or phone:
MR. B. A. PICKELL
553 West 8th Avenue
Vancouver 9, B.C.
879-6378

For the retired And the not so retired
BICKERTON COURT
250 Douglas St.
An apartment complex to call home, where you can live comfortably, free from maintenance and security problems, with time to enjoy the unobstructed views, the heated swimming pool, the luxurious roof garden room . . . and above all, the quiet but friendly adult atmosphere of one of Victoria's finest buildings.
Close to Downtown
- One bedroom from $21,500
- Strata Title Ownership

Opposite the Park
- Two bedrooms from $30,500
- View by appointment only

WESTERN HOMES LTD. 382-2157
John James 382-0032 Bickerton Court 383-2214

Sands
Your Six Community
Funeral Chapels
Dedicated to Service
sensible prices
Victoria 388-5155
Sidney 656-2932
Colwood 478-3821
Nanaimo 753-2032
Duncan 746-5212
Ladysmith 245-2331
Independent, Family Owned and Controlled. Sands since 1912.

Heidelberg
Naturally refreshing because it's brewed from pure spring water.
Heidelberg begins with Canada's pure spring water to give it a naturally refreshing taste . . . a bright, satisfying taste you'll find in no other beer.
And the refreshing taste of Heidelberg is so easy to enjoy, beer after beer.
Welcome to Heidelberg. Naturally refreshing because it's the one brewed from pure spring water.

Accused Wanted Police to Return His Methadone

A 24-year-old Victoria man asked the police to give him back his methadone because he needed it to complete a deal with another man, according to testimony given in Victoria county court Thursday.

James Russell, 301—3159 Shelbourne, was charged with two counts of possession of methadone for the purpose of trafficking June 13 and 14 after Victoria drug squad members confiscated three bottles of the drug.

Crown Prosecutor Cecil Branson completed his case Thursday and Russell, not represented by counsel, will present his defence to the jury today before Judge M. L. Drake.

Const. Robert Bowen, of the RCMP Victoria sub-division drug section, testified that Russell was stopped by three policemen in the foyer of his apartment building about 11 p.m. June 13.

He was searched and a bottle containing 100 tablets and another half-filled with white powder were found in his pockets.

His apartment was then searched and he was taken to Victoria police department where he was questioned, charged with the first count and released.

Police placed the apartment under surveillance after his release. About 2 a.m. on June 14, Russell arrived in a car. He was searched outside the car and another bottle of powder was found. The second charge was laid.

When the third bottle was confiscated he asked police to return it because someone had already paid for half of it, Bowen testified.

Const. Michael Onischuk, also a Victoria RCMP drug section member, told the jury he interviewed the accused at the Victoria police department and explained they were investigating charges of possession of methadone for the purpose of trafficking and a break-in at Woolco department store in which $4,000 in pharmaceutical merchandise was stolen.

During the interview Russell said he was in a position to help the police locate the person who broke into Woolco and could arrange a meeting, said Onischuk.

"I told Mr. Russell there would be no deals," he said.

Reading from a statement signed by the accused, Onischuk testified that Russell had bought the bottles for $100 each and was selling the capsules for $1.50 apiece. He also told police he had bought seven bottles of methadone from the same source between May 31 and June 11.

Goals Achieved

REGINA (CP) — Saskatchewan teachers appear to have been successful in attempts to obtain the kind of bargaining rights they want, Dave Keith, Saskatchewan Teachers' Federation president, said Thursday.

Keith said Education Minister Gordon MacMurchy's proposal for province-wide teacher contract bargaining had the federation's tacit approval, although it would propose some amendments to the draft legislation.

BEFORE THE JUDGE

Thursday was a bad day for 25-year-old Paul Mitchell Dean of Calgary.

At 2:50 in the morning, he was stopped by Victoria police, after the car he was driving almost went over the cliffs near Cook and Dallas.

He was taken to Victoria police station, where he tried — twice — to blow up enough air to give a breathalyzer sample. He failed. He had no licence, no registration papers.

"My wallet was stolen recently," said Dean, explaining his lack of identification.

When police searched him, a cellophane bag containing a small quantity of marijuana was found in his pocket. He tried to hide a piece of tinfoil in the palm of his hand, but police saw that. He tried to swallow it, but failed and was charged with possession of two tablets of LSD.

He gave police the Calgary address of a friend as his place of residence. A police check showed the address to be non-existent.

Judge William Ostler fined Dean $350 for impaired driving, $200 for refusing to give breath sample, another $200 for possession of LSD and $75 for possession of hashish.

The $825 in fines and a suspended licence aren't the end for Dean.

The registered owner of the car he was driving cannot be traced and now Alberta police want the car.

★ ★ ★

Gerald Swain will spend the next 38 days in jail.

Swain, 18, of no fixed address, was stopped three times in two days by police in Victoria and found to have no insurance.

He was checked at 12:55 a.m. Wednesday in the first no-insurance incident. At 1:30 a.m., he was stopped again. This time, police noticed he had a piece of blue paper, the same size as a Motor-Vehicle Branch inspection sticker, affixed to his windshield.

Thursday morning, Swain was stopped for the third time and again was charged with driving without insurance.

The man, already under a one-year probation order which specified that he was not to drive, was given five days in jail on the first no-insurance charge, 10 days on the second, 20 days on the third and three days for having no valid sticker.

★ ★ ★

Four teen-agers who admitted series of house break-ins in Victoria and Oak Bay were sentenced by Ostler.

Brent McLellan, 18, of 2825 Grosveror, was sent to jail for six months definite, eight months indeterminate for his part in three robberies, two in Oak Bay and one in Victoria, in which almost $700 was stolen.

A two-month concurrent sentence was also ordered for the youth for breach of a Nanaimo probation order.

Richard Francis, 17, of 301-1414 Hillside, who admitted three break-ins, one of them at his father's business premises on Fort St., was placed on a two-year probation order.

Leslie Stevens, 18, of 3110 Doncaster, was fined $250 and placed on 18 months' probation.

David Allan Smith, 18, of 1516 Earlston, who took part in one one of the three break-ins, was fined $250 and placed on one year's probation.

★ ★ ★

Earl G. Robinson, 23, of 409 Edward, was fined $250 and placed on a one-year probation order after he was found guilty of possession of LSD. Robinson was searched by police Sept. 2 and 10 tabs of LSD were found on him.

★ ★ ★

Mark Ferguson, 20, of 1010 Greenridge Place, was fined $75 for possession of marijuana. Ferguson was stopped by police as he was about to leave a Mackenzie Street address Feb. 3. One-quarter of an ounce of marijuana was found under the dashboard of the car.

★ ★ ★

Wayne Arthur Sealey, 20, of 128 Montreal, was fined $350 for impaired driving early Thursday.

Yummy sweater styles in delicious pastels... by Helen Harper.
As cool and refreshing as an ice cream soda.

With a flavour for the contemporary life. Effervescent designs bubbling over in new shapes and patterns . . . tastefully concocted from luxury-loving yarns of "brushed Orlon and Mohair". Then colored in a luscious sunburst of rainbow hues that's totally fresh with fashion excitement. Put together with the right ingredients for a mixed and matched look that's blended to perfection. Like another sweater or a shirt . . . Mmmmm! Yummy! Savory treats tingle your fashion taste buds from the very first touch to the very last detail in today's way of dressing.

A. Long sleeve U-neck pullover: brushed Mohair in white, yellow, pink, powder blue. S.M.L. Each 12.00

B. Long sleeve crew neck pullover: brushed Orlon in pink, yellow, blue. Pointelle design. S.M.L. Each 12.00

C. Long sleeve V-neck wrap: brushed Orlon in blue, white, yellow. Pointelle design. S.M.L. Each 13.00

D. Long sleeve V-neck cardigan: brushed Mohair in white, yellow, pink, powder blue. S.M.L. Each 12.00

E. Short sleeve crew neck pullover (not shown): brushed Mohair in white, yellow, pink, powder blue. S.M.L. Each 10.00

Sportswear, Floor of Fashion

Shop Saturday 'til 5:30 p.m. at
EATON'S
Store Information 382-7141 Downtown

A Fiery Finish for a Hot-Handed Disciplinarian

Glad and fiery farewell was bid this morning to that most ancient foe of school children — the leather strap. Education Minister Eileen Dailly abolished use of corporal punishment in all B.C. schools, effective today. Students at Mount View senior secondary decided to make a celebration of the event with a final strapping of willing volunteer, principal Bob Hunter, followed by a ceremonial burning. Student Anne Carlson wielded the weapon for the last time and happily placed it in the furnace. One small problem developed before the ritual began however — the school had no strap. So the sacrificial weapon was actually an imported strap brought back from Scotland by one of the school's teachers. Imported or not, the sentiment was the same. (Bill Halkett photos.)

SCHOOL VOTE ON SATURDAY

Ratepayers in Greater Victoria will have 12 hours Saturday to cast their vote on the $1,664,900 school board building referendum.

Fourteen polls, in schools throughout the district, will be 8 a.m. to 8 p.m.

Registered property owners are allowed one vote per person and must vote in the municipality in which their names appear on the voters' list.

The following is a list of polling stations:

Victoria: Central junior secondary, 1280 Fort, and Quadra elementary, 3031 Quadra.

Esquimalt: Highrock junior secondary, 637 Head.

Oak Bay: Oak Bay junior secondary, 2101 Cadboro Bay.

Saanich: Cedar Hill junior secondary, 3910 Cedar Hill; Craigflower elementary, 2766 Admiral's; Frank Hobbs elementary, 3875 Haro; Glanford elementary, 4140 Glanford; Gordon Head elementary, 1671 Kenmore; Lansdowne junior secondary, 1765 Lansdowne; Marigold elementary, 251 Grange; Mount View secondary, 3814 Carey, and Tillicum elementary, 3155 Albina.

Rural area; View Royal elementary, 218 Helmcken.

The referendum money will go towards projects in nine schools, mostly involving fire and laboratory safety, anti-burglary and vandalism alarms.

Sixty per cent approval is needed for the referendum to pass.

Pay Discrimination in Wards

Victoria Times
FRIDAY, FEB. 16, 1973 — 11
SECOND SECTION

By GEORGE OAKE
Times Staff

Practically within shouting distance of the sitting legislature rank discrimination exists between salaries paid to men and women doing substantially the same job.

Under the 1973 pay schedule, Victoria General and Royal Jubilee practical nurses' starting salaries are $105.25 a month less than that of starting orderlies.

Similar pay discrepancies discriminate against the 5,625 licensed practical nurses working throughout the province.

That orderlies and practical nurses do essentially the same job is incontestable.

"We recognize they are substantially the same and that the practical nurse is underpaid in relation to the orderly," says Bill Rolfe, director of technical services for the Hospital Workers Union in Vancouver.

There is other proof.

Quoting from a department of education sheet describing training courses at the Victoria Vocational School, both jobs seem identical.

For practical nurses: "Students are given instruction in the physiological and psychological growth and development of the individual in health and disease . . . special emphasis is placed on the development of the personal attitudes and skills needed for this responsible and rewarding vocation."

★

For orderlies: "Students are taught the physiological and psychological growth and development of the individual in health and disease . . . emphasis is placed on the development of the personal attitudes required in hospital work."

In an interesting sidelight practical nurses must take a 10-month course in order to be licensed in B.C. but orderlies are not required to take a similar 10-month course, and until recently most didn't bother.

Also, at one local hospital a worker performance record dated August, 1971, is entitled "Orientation check list for practical nurses and orderlies."

During 1972 contract negotiations the Hospital Workers' Union made a representation to the provincial mediation commission asking that half of the current differential between orderlies and nurses be removed from the contract.

"The mediation commission completely ignored the submission in terms of its award," Rolfe says.

In effect the six and one quarter per cent across the board increase had the effect of widening the discrepancy.

After six months at Victoria General the difference becomes $114.70; at 12 months it widens to $123.75.

At Royal Jubilee the margin is even wider.

Increases at the end of six months put orderlies $124.75 ahead of practical nurses; after 12 months the margin is $144.75.

Practical nurses start at $540.25 a month and orderlies begin at $645.50 at both hospitals under the 1973 contract.

The union is concerned about the differences, according to Rolfe. Withing 10 days the union hopes to present a brief to provincial Health Minister Dennis Cocke, which will contain a request to remove current wage discriminations in the Hospital Employees' Union contract.

Practical nurses have no recourse to the B.C. Human Rights Act because it doesn't apply to negotiated agreements, Rolfe says.

★

Section four of the act states in part, "No employer and no person acting on his behalf shall discriminate between his male and female employees by paying a female employee at a rate of pay less than the rate of pay paid to a male employee employed by him for the same work or substantially the same work done in the same establishment."

Rolfe says the Human Rights Act has no teeth and is not effective in correcting such injustices.

Why has the situation been allowed to continue?

"Historically, the employer has taken the attitude that men were the primary breadwinners in a family," says Rolfe.

It is also no secret that most unions have been traditionally male dominated.

In 1968 Elizabeth Clement and two other Victoria nurses presented a memoranda to the Royal Commission on the Status of Women which said that employers continually evade the equal pay by giving different names to two positions although the job descriptions are indentical.

"This is very noticeable in hospitals where there are orderlies and nursing assistants," the brief noted.

While the brief resulted in no provincial changes, the federal government, prompted by a recommendation of the status of women commission, recently reclassified nursing assistants or practical nurses putting them on the same pay level as orderlies.

The pay increases, effecting about 540 women, were retroactive to Jan. 1, 1972.

But at this point in time British Columbia's practical nurses still receive much less for essentially the same work that their male counterparts do.

DESIGN PANEL TO MEET

Victoria's new Advisory Design Panel will hold its first formal meeting Feb. 22.

The group will meet in private under the chairmanship of architect John di Castri.

It is charged with reviewing plans for developments which need rezoning approval or a land-use contract. The panel's report will go to both the Advisory Planning Commission and to city council. The panel will meet monthly on an unspecified date about 10 days before the Advisory Planning Commission.

The panel will also report to the city's director of community developement on regular developments which fall within zoning regulations, but which exceed $100,000 in capital.

Members of the panel are: Sylvia Graham, a design expert; A. E. Bowers, construction company design advisor; David Hambleton, professional architect; Allan J. Hodgson, professional architect; J. W. G. Kerr, civil service professional engineer; and Geoff Greenhalgh, community development director.

The panel was appointed by the mayor and city council.

'Satisfactory' Talks In Police Dispute

Mayor A. M. Galbraith said today a "very satisfactory" meeting was held Thursday night with Central Saanich police force to discuss the possible changeover to RCMP service.

Galbraith said the matter will be on the regular council meeting agenda Monday.

Police Chief John Gelling said he was "sitting in the middle of this thing" and would make no comment on the morale of the force.

Central Saanich Ratepayers Association has no intention of taking a stand on the matter despite a petition to protest the changeover which is being circulated in the community.

Association president Jan Kupp said the matter has risen to a "silly emotional height."

METALIC FRISK is given Milko Jadresko and his son Danny, of 4149 Blenkinsop, who left Victoria International Airport this morning for a fishing trip to Mexico. The electronic inspection equipment, handled here by Commissionaire Harry Brett, is the first phase of a new security program which began Thursday at the airport, and will eventually require a search of every passenger. Hand searching will not be used. (Irving Strickland photo.)

Co-Operative Housing Plan Ready to Leave Ground

A group was officially formed Thursday night which aims to dodge the private developer and build co-operatively owned housing on a provincially-owned five-acre site at McCaskill and Hereward in Victoria West.

Named the Pioneer Co-operative Housing Association, the scheme is the first brain child of the United Housing Foundation, non-profit developers of De Cosmos Village, a housing project in Vancouver.

President of Pioneer Co-op is Peter Kagis, who says he pays $165 for his two-bedroom apartment at 2646 Cook.

Kagis says he hopes the McCaskill project will provide conventional non-detached three bedroom houses at less than $164 per month, with only a $500 down payment.

Co-operative members never outrightly own their residence.

"We have all the rights of home ownership except the right to sell at inflated prices," said Shirley Schmid, president of the United Housing Foundation, in town to help launch the new co-op.

Homes are financed on 40-year NHA mortgage for a total of $17,900 for the three-bedroom unit.

The number of units to be built is not yet known, since membership will steer the project right from the early planning stages. When members have been gathered, still having made no financial commitment, interim design plans are made and if the members approve they each put in their $500 stake.

Ald. Alf Hood, getting more housing for average income citizens, commented: "The city will remain vitally concerned with the nature of the project. We want to make sure no mistakes are made."

Commenting on reports of opposition to the McCaskill development among neighboring residents, Ms. Schmid said: "residents are not against the co-op concept. It's the continual conflict between the need for housing and the need for services. They are concerned about densities."

The Victoria West Community Development Association has scheduled a meeting at 7:30 p.m. Monday at Victoria West elementary school to discuss the project.

Beer Bottle Market Flat

The future market in pop bottles paid off handsomely this week but the outlook is dim for beer bottle speculators.

Al Smoker, manager of Pacific Brewers Warehousing Ltd. in Vancouver, said the beer industry sees no need to raise the deposit price of beer bottles above the present 2-cent, 25-cent-a-case level.

Pop bottles, meanwhile, have gone up from two cents to five cents.

The pop bottle increase means a bonanza for anyone who has a basement full of the bottles because they are worth 60 cents per dozen, instead of the 24 cents per dozen paid for them.

Smoker said the price of beer bottle deposits would only go up when the rate of returns went down.

At present 94 per cent of all beer bottles sold are returned for refunds.

"The rate has been holding steady for several months. The situation could change," of course, but at the present time we are satisfied with the present refund level and we do not anticipate any change."

The average beer bottle, he said, is used nine times by the industry before it has to be discarded.

Because of the standard size and shape of a beer bottle it is interchangeable from brewery to brewery and makes the return system more efficient.

A standard shape for pop bottles might help that industry, he said.

However, there were other reasons why people are more likely to return a beer bottle than a pop bottle, Smoker said.

Beer is sold by the case and bottles are easily slipped back into the case when empty. Most pop is sold in single bottles, some of it to very young children.

Pop manufacturers this week are increasing all deposit and refund prices of the standard pop bottle to five cents from two cents and the large 26-ounce bottle will carry a refund of 10 cents, instead of five cents.

Some firms implemented the price changes on Tuesday but it would likely take the rest of the week before the prices were changed in stores.

Several Victoria stores contacted Wednesday afternoon said it was the first word they had heard of a deposit change.

The new deposit level will be province-wide. The new rates will also go into effect in Manitoba.

Meanwhile, anyone buying about 20 cases of beer this week in hopes of making a fortune on an upward revaluation in the beer bottle is going to be out of luck. He's going to be stuck with two-cent beer bottles and 20 cases of beer to drink.

Joe Keeps Connection

By The Canadian Press

Buffalo Sabres, the French Connection line intact, stormed over New York Rangers 4-1 Thursday night in what was expected to be an epic realignment of the National Hockey League's highest scoring trio.

Coach Joe Crozier had indicated after obtaining Norm Gratton in a deal with Atlanta Flames Wednesday that the 21-year-old right winger would likely be reunited with his former Montreal Junior Canadien linemates, Gil Perreault and Rick Martin.

But he apparently had a change of heart before Thursday's game and for the opening whistle with the Rangers at Buffalo, the old standbys were ready—Perreault and Martin along with Rene Robert.

In the only other scheduled game, Boston Bruins' old standby, Bobby Orr, was also there. The young defenceman scored once and assisted on the other two goals at Philadelphia in a 3-1 victory over the Flyers that stretched Boston's unbeaten streak to six games— four under new coach Bep Guidolin.

"I've no immediate plans to break up the French Connection," Crozier told reporters prior to the game. And, true to his word, they played together throughout the contest.

Robert scored unassisted at 1:44 and Perreault at the 14:24 mark and the Rangers were nailed with their second straight loss after running their unbeaten string to 16 games.

Jean Ratelle cut the Buffalo margin in half with his 29th goal of the year in the second period, but Larry Mickey and Gratton, the latter on a power play effort with Gerry Meehan and Tracey Pratt, completed Buffalo's scoring late in the third period.

With the two goals against New York, Buffalo's high-scoring unit now has a league-leading 197 points, including 87 goals.

Derek Sanderson got the raspberry from 16,600 Philadelphia fans in his first visit to the City of Brotherly Love since getting paid $1 million by Philadelphia Blazers of the rival World Hockey Association to leave town earlier this month.

Added security men surrounded the Boston bench to put a quick halt to any demonstrations, but they would have been put to better use on the ice in front of Philadelphia goalie Doug Favell where the controversial centre had the last laugh.

Sanderson was instrumental in setting up Orr's 16th goal of the season with the game only 50 seconds old.

★ ★ ★

EAST DIVISION

	P	W	L	T	F	A	Pts.
Montreal	57	37	7	13	236	136	87
NY Rangers	58	38	15	5	238	142	81
Boston	57	36	16	5	241	172	77
Buffalo	58	30	20	8	203	160	68
Detroit	57	29	20	8	190	174	66
Toronto	56	18	31	7	171	190	43
Vancouver	59	15	37	7	147	261	37
NY Islanders	59	7	47	5	117	274	19

WEST DIVISION

	P	W	L	T	F	A	Pts.
Chicago	57	34	17	6	219	163	74
Philadelphia	59	26	24	9	208	204	61
Minnesota	57	26	25	6	180	166	60
St. Louis	57	24	23	10	171	179	58
Atlanta	59	23	26	10	155	147	56
Los Angeles	59	23	28	6	173	193	54
Pittsburgh	57	23	28	6	192	193	53
California	58	9	36	13	155	246	31

Next games: tonight — Detroit at California, Atlanta at Vancouver.

NY RANGERS 1, BUFFALO 4

First Period
1. Buffalo, Robert (35), 1:44.
2. Buffalo, Perreault (22), (Schoenfeld) 14:24.
Penalties: Irvine (R) 5:02; Vickers (R) 15:47.

Second Period
3. Rangers, Ratelle (29), (Gilbert, Rolfe) 2:57.
Penalties: Pratt (B) 13:19, Hillman (B) and Irvine (R) 17:45.

Third Period
4. Buffalo, Mickey (7), (Luce, Horton) 11:57.
5. Buffalo, Gratton (4), (Meehan, Pratt) 17:53.
Penalties: Neilson (R) 5:35, Horton (B) 12:28, Rangers (Bench minor) 15:36, Lorentz (B) 18:41.

Stops by:

Giacomin (R)	4	10	6	—20
Crozier (B)	5	12	13	—30

Attendance: 15,668.

BOSTON 3, PHILADELPHIA 1

First Period
1. Boston, Orr (16), (Esposito, Sanderson) 19:20.
Penalties: Cashman (B) (minor, major and misconduct) 6:09, Vadnais (B) (major), Saleski (P) and Kelly (P) 10:00, Smith (B) 17:09, Shultz (P) and Sheppard (B) 19:18.

Second Period
2. Boston, Hodge (28), (Orr, Bucyk) 9:30.
Penalty: Ashbee (P) 8:09.

Third Period
3. Boston, Sheppard (18), (Marcotte, Orr) 4:29.
4. Philadelphia, Dornhoefer (23), (Nolet, Potvin) 13:49.
Penalties: Hodge (B) 11:46, Vadnais (B) and Kelly (P) 14:45.

Stops by:

Johnson (B)	11	14	12	—37
Favell (P)	11	10	8	—29

Attendance: 16,600.

bill walker

Burrows: Will Fate Be Favor in Disguise?

First, the good news.

Bob Burrows will be able to play the entire series for the Scorpions in the B.C. senior "A" men's basketball championships. That's a favor.

The bad news? Burrows won't be going to pre-season baseball camp with Kansas City Royals for a few weeks yet. That's fate.

The items tie in.

Burrows is the young man who last fall helped put together a senior A basketball team for the city, even if the club had no league to play in.

He is also a promising professional baseball player in the KC chain, and until Thursday fully believed that he would play his final game for the Scorpions on Sunday, and then emplane for Florida and spring training.

Not so now because of the impending strike of major league baseball players. The major league owners have refused to open 1973 training camps until there is full agreement with the Players Association on everything that is under dispute.

So, a reprieve for Burrows — he is here "until further notice" — and for the Scorpions.

And besides, an improved chance for the Scorpions to become No. 1 in basketball in the province.

Optimism Based on Hard Work

It's no secret that the Scorpions want this one, and want it badly. They have had a relatively tough campaign, an 8-6 record over high-rated American clubs mostly, and a five-night-a-week training program for the past two weeks. It has been a diligent approach.

"The boys are up for it," said manager Dave Henson. "I think we have an excellent chance."

There are two basic fundamental reasons for the optimism in the Scorpions camp.

One is conditioning. Until last week the Vancouver teams which took part in the Dogwood League playoff were generally in pretty poor physical condition.

Secondly, in a matter of comparative tests, the Scorpions feel they have an edge.

Earlier this season the Scorpions minus regulars Don Burrows and Bill Robinson, met and defeated Capilanos by 19 points. Capilanos last week lost the league final in Vancouver to Surrey, three games to two.

"It could be that they weren't in shape," cautioned Henson, "and besides, we know what we are meeting in the final. Let's face it, it's an all-star side."

Make that partly all-Canada. Because at least three of the Vancouver players are ex-national team members. Brent Watson, Derek Sankey and Bob Molinksi will likely form the biggest part of the Vancouver attack, with Bob Barazzuol, Joe Carpenter and Bob Phillips also capable of 20-point plus performances on any given night.

That's a capsule report on the Vancouver team strength.

Running, Robinson, and Halifax

How will the Scorpions respond?

"We are going to try and run them," said Henson, "and run them hard. We know they have been working out every night, and we feel this may be our biggest edge."

"Sankey may be a problem," Henson conceded. "They will try and isolate him on the base line; and he can get awfully hot from there.

"We will try and cut him off."

For matching shooters, the Scorpions can offer their own aces. Dave Mulcahy has been the team leader with a 24-point average, Burrows (that's Bob) has averaged 19, and Robinson, also a former national player, has averaged 21 points a game since he joined the club. "Ah, that Robinson," enthused Henson. "He can shoot with anybody."

The other principals should be known too in what just might turn out to be the surprise sport story of the year. Brian Brumwell is the club leader in rebounds, and Don Burrows and John Lauvaas are regulars along with Robinson, Bob Burrows and Mulcahy. The capable reserves are Gord Hoshal, Barry Burch, Al Glover, Tom Child, Walt Burrows and Ollie Moilanen, all of whom will probably see action.

And that action should be fast, and likely furious. "There could be an awful lot of scoring," admitted Henson, "because there's going to be a lot of running, and a lot of shooting. That's the way we've decided to play it."

Gosh, and just think: if the baseball impasse goes on, perhaps Burrows can get time off to go to Halifax later this spring. That's where the Nationals are being played.

COBLE'S FISHERMAN'S CALENDAR
Time for Each Day, "Tells When Fish Bite Best"
FOR THE WEEK FEBRUARY 18 THRU 25

SUN	MON	TUE	WED	THU	FRI	SAT	SUN
18	19	20	21	22	23	24	25
10:49 p.m.	11:35 p.m.	12:20 a.m.	1:05 a.m.	1:50 a.m.	2:37 a.m.	3:25 a.m.	4:14 a.m.

Time is Pacific Standard Time — Copyright 1969

Blacker the Fish — Better the Day for Fishing

Rising Nats Again Drop 'Cousins'

But for the benevolance of the Victoria Cougars, Vancouver Nats might have fallen "out of sight" long before today in the Western Division of the Western Canada Junior Hockey League.

The Cougars had expected to score heavily against their West Coast rivals this season, but the Nats have refused to "co-operate."

The Nats turned the tables on Victoria again Thursday, rallying from a 4-2 deficit to edge Cougars 6-4 before 782 fans in Vancouver's Pacific Coluseum.

It was only the ninth victory of the season for Vancouver, and six have been scored at the expense of the Cougars. As a result, the Nats, who have won two and tied two of their last six games, are unexpectedly making overtures to vacate the western basement.

The win moved the Jack Durston-coached Nats to within four points of the fifth-place Cougars.

Although the Cougars enjoyed a solid edge in territorial advantage Thursday, the Nats relied heavily on goaltender Jack Cummings' steadiness and Victoria defensive mistakes.

Cougars out-shot Nats in every period, but failed to break Cummings' spell.

Third-period goals by John Senkpiel, on a power play and his second of the game, and Gordie Stewart extended Victoria's winless streak to 16 games.

Ron Poole, with two, Don Dzaidyk and Frank Hyndman scored for the frustrated Cougars. Defenceman Rick Williams drew assists on three of the four Victoria goals.

In other league games, winger Wayne Dye connected twice within a span of 46 seconds in the third period to help New Westminster Bruins pull out a 2-2 draw with Saskatoon Blades while Flin Flon Bombers handed the Wheat Kings a 4-2 setback in Brandon.

WESTERN DIVISION

	P	W	L	T	F	A	Pts.
Edmonton	51	32	13	6	236	167	70
Medicine Hat	53	30	15	8	265	190	68
New West.	51	25	14	12	216	192	62
Calgary	52	24	18	10	219	179	58
VICTORIA	55	11	41	3	189	306	25
Vancouver	55	9	43	3	158	326	21

EASTERN DIVISION

	P	W	L	T	F	A	Pts.
Saskatoon	54	34	9	11	239	149	79
Flin Flon	56	31	16	9	271	178	71
Brandon	58	27	23	8	272	254	62
Regina	53	21	22	10	214	208	52
Swift Current	54	20	28	6	223	289	46
Winnipeg	56	13	35	8	248	312	34

Next games: Tonight — Edmonton at Calgary; Swift Current at Regina.

VICTORIA 4, VANCOUVER 6

First Period
1. Vancouver, MacDonald (Stewart) 7:31.
2. Vancouver, Beck (MacDonald) 7:39.
Penalties: Ewasiuk (Vic) and Arnold (Van) (majors) 11:41, Beck (Van) 12:35, Ewasiuk (Vic) and Greig (Van) (majors) 19:36.

Second Period
3. Victoria, Poole (8) (Williams) 0:50.
4. Victoria, Hyndman (17) (Williams) 10:10.
5. Victoria, Poole (9) 10:55.
6. Victoria, Dziadyk (12) (Williams) 15:54.
7. Vancouver, MacDonald (Senkpiel, Atamanenko) 16:34.
8. Vancouver, Senkpiel (Arnold, Beck) 17:49.
Penalties: Cook (Vic) 1:15, Stewart (Van) 6:28, Ewasiuk (Vic) 7:55, Winkler (Van) 13:50, Dzus (Van) and Cook (Vic) (majors) 15:20.

Third Period
9. Vancouver, Senkpiel (Atamanenko) 2:49.
10. Vancouver, Stewart (Blanchette) 11:33.
Penalties: Clackson (Vic) 0:50, Beck (Van) 3:29, Dzus (Van) 16:09.

Stops by:

Mulhall (Vic)	3	9	8	—20
Cummings (Van)	7	15	12	—34

Attendance: 782.

BRANDON (2) — Ron Chipperfield, Robbie Neeb. FLIN FLON (4) — Dennis Polonich, Neil Melnyk, Ross Shipley, Ron Andruff.

SASKATOON (2) — Bob Bourne, Byron Jackson. NEW WESTMINSTE (2) — Wayne Dye 2.

WCHL Looking To Lethbridge

SASKATOON (CP) — The Western Canada Hockey League "could be very interested" in placing a team in Lethbridge, Ed Chynoweth, assistant league executive secretary, said Thursday.

Chynoweth said Lethbridge, recently-selected as the site of the 1975 Canada Winter Games, would be building a $2 million sports centre. "Certainly our league would have to consider a centre such as Lethbridge which has a population in excess 40,000 and a drawing area of over 100,000," he said in a statement.

He explained that for the WCHL to move into the southern Alberta city, one of the existing 12 franchises would have to be shifted. The major junior hockey league council, governing body for junior hockey in Canada, has said that western Canada can only have 12 major junior franchises.

Chynoweth said he knew Regina Pats were unhappy with their arena and that owner Del Wilson "could possibly be interested in moving the Pats.

Quinn Triumphs In Main Event

John Quinn took two of three falls to defeat "The Brute" in the main event of a professional wrestling card Thursday at Memorial Arena.

Dean Higuchi and Eric Froelich also won the odd fall in three to defeat Ed Morrow and Buck Ramstad in a tag-team match.

In other bouts, Sean Regan won by disqualification over Mike Webster; Rocky Montero pinned Jack Bence and Butts Giraud defeated Sailor White.

Road Races Sunday

Runners from age nine and up will be battling for ribbons in the second annual Flying "Y" Track Club road races Sunday at Royal Roads Military College.

Regardless of the weather, tyke boys will start the meet off with a one-mile event at 1 p.m. Both teams and individuals will be taking part in the races which range from one to 4.2 miles.

Entry fee is 50-cents per individual and $2 per team. Registrations can be made on the line, one-half hour prior to each race.

Further information on entries in available by telephoning Jack Rowe at 477-4217.

CLOSE CHECKING, in the manner being demonstrated by Chicago's Jan Popiel (right), wasn't enough to shackle Bobby Hull (left) during World Hockey Association game Thursday night. Now Winnipeg's player-coach, Hull broke loose for four goals and two assists as Jets whipped Cougars 7-2 in Chicago. (AP Wirephoto)

Bobby Gives Fans What They Expect

By The Canadian Press

It was just like old times in Chicago—Bobby Hull and a sellout crowd.

The 33-year-old left winger, who performed 15 years with Chicago Black Hawks of the National Hockey League before jumping last summer to the fledgling World Hockey Association, did what 9,127 fans packed into the 9,000-seat Amphitheatre had come to expect from him.

Now player-coach of Winnipeg Jets, Hull scored four goals and picked up two assists to pace the Western Division leaders to a 7-2 win over Chicago Cougars.

Elsewhere, New England Whalers edged Los Angeles Sharks 6-5, Minnesota Fighting Saints blanked Ottawa Nationals 3-0 and Houston Aeros held off fast-closing Alberta Oilers 5-3.

Hull scored the first two goals of the game and the Jets never looked back. After a slow start, brought about by various court actions that tried to prevent him from playing in the new league, the Golden Jet now has 36 goals.

Tim Sheehy, with two goals and an assist, paced New England before 4,338 Boston fans as the Whalers climbed to within four points of Eastern Division-leading Cleveland Crusaders.

Mike Antanovich's two goals spearheaded Minnesota's offence in front of 5,543 St. Paul, Minn., fans as goalie Mike Curran posted his third shutout of the season. It was the first game this season in which the Nats had not scored.

LOS ANGELES (5) — Gary Veneruzzo, Aldon White, J. P. LeBlanc, Steven Sutherland, Ted McKaskill; NEW ENGLAND (6) — Tim Sheehy 2, Larry Pleau, Tom Earl, John French, John Cunniff. Attendance 4338.

WINNIPEG (7) — Bobby Hull 4, Norm Beaudin 2, Steve Cuddie; CHICAGO (2) Rick Morris 2. Attendance 9127.

OTTAWA (0); MINNESOTA (3) —Mike Antonovich 2, Dick Paradise. Attendance 5543.

HOUSTON (5) — Ted Taylor 2, Gord Labossiere, Frank Hughes, Brian McDonald; ALBERTA (3) — Billy Hicke, Bob Falkenberg, Rusty Patenaude. Attendance 4468.

sports
DOUG PEDEN — EDITOR

Simple Exercises Help Laver Regain Top Form

TORONTO (CP) — A series of "simple little exercises" is helping Rod Laver's aching back but the way he's playing, he's giving the other players on the World Championship Tennis (WCT) circuit a pain.

Ask Frew McMillan.

McMillan gave Laver his best shots in their second-round singles match Thursday night and watched Laver hammer them back for winners as the veteran Australian beat him 6-2, 6-3 in the $50,000 Toronto International tennis tournament.

Laver suffered from muscle spasms in his back and "last winter I didn't think I'd be playing at all."

The exercises the top-seeded redhead is doing "really requires you not to be doing anything else." He plans to play four weeks, then take two weeks off.

"If I can't sleep, I get out of bed and do the exercises. Now I can get out of bed and not limp."

Cliff Richey of San Angels, Texas, eliminated 11th-seeded Nikki Pilic of Yugoslavia 6-4, 7-6. Pilic double-faulted at match point in the tie-breaker that decided the second set.

Unseeded Jaime Fillol of Chile gained a quarter-final berth—the furthest he has gone in WCT play—when he displayed a sound serving game and excellent return of service to oust sixth-seeded John Alexander of Australia 6-3, 6-7, 6-4.

Dick Stockton of San Antonio, Texas, downed unseeded Jim McManus of Berkeley, Calif., 6-2, 6-4.

Fillol used his speed to eliminate Alexander because he "knew I was not going to beat him by stroking . . . he covers court very well, too, because he is so big."

Tourney at Reynolds

The second annual Reynolds invitational high school girls' basketball tournament takes place today and tomorrow with 12 B.C. teams bidding for honors.

The tournament was slated to begin at noon today at Reynolds and resume Saturday starting at 9 a.m. both at Reynolds and Esquimalt Secondary.

Finals are at Reynolds Saturday night at 9 and consolation finals are 6 p.m. Saturday, also at Reynolds.

Teams have entered from Reynolds, Esquimalt, Garibaldi, Prince of Wales, Nanaimo, Queen Elizabeth, North Vancouver, Centennial, Belmont, Campbell River, Mt. View and a team made up of girls' coaches.

UVic Eyes on Title

University of Victoria men's volleyballers had eyes on a title as they headed into the second leg of the Canada West University Athletic Association tournament today and Saturday at UVic Gym.

UVic, coached by Janos Herb, finished the first leg of the tournament in Lethbridge last month second to Calgary Dinosaurs. The two schools are favored to meet in the finals Saturday night at 7:30 at UVic.

Play was scheduled to begin at noon today with Vikings, who had a 3-1 won-lost record in the first leg, meeting Lethbridge, which was 0-4. Calgary finished with a 4-0 mark while UBC was third at 2-2 and Alberta was fourth at 1-3.

UVic's attack is built around setters Nimby Sihota and Ken Lundeen and the hitting of Deb Dley and Greg Russell.

Matches continue today until 5 p.m. and resume Saturday at 10 a.m. The final will take place between a basketball doubleheader involving UVic and Calgary. The women's basketball game begins at 5:30 p.m. and the men's game at 9:30.

While UVic's men volleyballers go after a title on their home court, the Vikettes will be out to make up a six-point deficit in the second half of the Canada West women's tournament ni Lethbridge.

Vikettes placed second to UBC Thunderettes in the opening half of the tournament last month at UVic.

Alaska Bows

VANCOUVER (CP) — Simon Fraser University Clansmen held off a late second-half comeback by University of Alaska Nanooks and went on to post a narrow 75-72 exhibition victory in men's intercollegiate basketball action Thursday.

PACIFIC COAST LEAGUE SOCCER
SATURDAY, 2 p.m.
Royal Athletic Park
VIC WEST UNITED
vs.
VANCOUVER OLYMPICS
General Admission $1.50
O.A.P. and Children 75c
(Under 12, Free)

VICTORIA COUGARS
W.C.H.L. HOCKEY
Saturday, Feb. 17
8:30 p.m.
COUGARS
vs.
SASKATOON
— All Seats Reserved —
Adults: $2.50, $2.00
Students, O.A.P.: $1.75, $1.25
Children: $1.50, $1.00

V.I.H.L.
HOCKEY
2 Games TONIGHT
8 p.m.—UVic Norsemen
vs.
London Boxing Club
9:15 p.m.—
Victoria Labatts
vs.
CFB Esquimalt
Admission $1.00 Students 75c
Children 50c
ESQUIMALT
SPORTS CENTRE

Shawnigan Lake After '74 World Rowing Meet

Shawnigan Lake is bidding to host the 1974 International Youth Rowing Championships. If the bid is approved, it will mark the first time the world event will be staged in North America.

Joe Grey, director of rowing at Shawnigan Lake Boys' School, said M. Thomas Keller, president of the International Rowing Federation (FISA), will visit Shawnigan lake later this month to "assess the possibilities."

The head executive of world rowing's ruling body is tentatively scheduled to visit Shawnigan Lake between Feb. 24 and 26.

The 1973 youth regatta will be held in Nottingham, England. Previous events, starting in 1967 with the inaugural regatta at Ratzeburg, Germany, all have been held in Europe. Amsterdam, Naples, Ioannian (Greece), Bled (Yugoslavia) and Milan were other cities to host the junior rowing classic.

Shawnigan Lake crews represented Canada at Ratzeburg, Naples, Ioannina and Bled.

Grey said at least 650 athletes from 20 countries can be expected to participate in the 1974 championships.

Keller's visit is the result of promotional work accomplished by Shawnigan Lake School officials.

Grey feels there are three major factors in Shawnigan Lake's favor. They are:

1. Three large private boarding schools, each holding extensive lake frontage, and a large number of resorts similarly located can accommodate a very large number of officials and competitors.

2. Shawnigan's unique "rural" setting in relatively-undamaged environment can be a magnificent introduction to B.C. and Canada for the many international visitors.

3. Shawnigan Lake itself offers ideal facilities.

Kathy's Mat Career Brief

THOUSAND OAKS, Calif. (UPI) — Pretty Kathy King went back to cheerleading today after an intercollegiate wrestling career that lasted just 10 seconds.

That's how long the 21-year-old coed at California Lutheran College took to decide that her very male opponent in the 155-pound class Thursday night really meant business.

She defaulted and Southern California College of Costa Mesa went on to defeat Cal Lutheran, 25-23.

"I'm so disappointed," said Kathy, who stands 5-7 and measures 34-24-36.

"I was really ready," she said. "I had a wig on and I cut my fingernails off. I was all psyched up."

But not enough, apparently.

She decided in a hurry that she didn't really want to tumble on the mat with Southern California's fierce-looking Taylor Peryer, who has lost only one match all season.

Peryer admitted he was thrown for a loss, figuratively, when he saw his lovely opponent.

"At first, she psyched me out," he said. "I wondered if she knew karate or something. But I was gonna go out there and get her, just like she was a guy. I was going to grab her by the head and do my specialty, the Swedish headlock."

Kathy, who normally is a song and cheerleader for Cal Lutheran, suited up for the match only because the team's regular 155-pounder was sidelined with a knee injury.

"Sure it's a gimmick," admitted Cal Lutheran coach Ted Eckman. "We were hoping they wouldn't wrestle and we would get six points by default.

"But she was legal," he said. "I had the referee check it out before the match and I'm a member of the NAIA wrestling rules committee and I know its legal."

Southern California's coach wasn't so sure.

"I don't mind the act," Jack Robinson said. "I just didn't like the way it was done."

He said he planned to protest on grounds Kathy didn't strip and weigh in.

"I didn't have to," said Kathy. "They just took one look at me and knew I was well under 155."

BOWLER OF WEEK

Near-perfect 425 score in first game propelled Dennis Swonnell to top honors in 17th week of men's fivepin competition in Times Bowler-of-the-Week contest. Swonnell registered 425-322-264—1,011 series in Monday Classic League at Gibson's Bowladrome.

Rain Plagues First Round

SAN DIEGO (AP) — Bruce Crampton, the 37-year-old Australian who scored consecutive triumphs in the Phoenix and Tucson Open earlier this season, Thursday took a share of the first-round lead in the $170,000 Andy Williams-San Diego Open golf tournament.

He slogged through mud and goo, struggled with uncut greens and finished in a driving rain with a 67, matching the five-under-par efforts of 23-year-old rookie Tom Kite and former collegiate football star Hale Irwin.

All played the North course at Torrey Pines, a 6,667-yard layout that wasn't scheduled to be part of the tournament.

Officials, however, were forced to shift half the 144-man field to that course when morning rain and hail caused a three-hour delay and made it impossible to get the entire field around a single course.

Half played the more difficult, 7,047-yard South course. The players will shift courses for today's second round.

Greens were to be cut on both courses today. They were cut only on the South course for Thursday's play and some players who went on the uncut north layout were highly displeased with the prospect.

"It just isn't fair," said Jim Weichers.

"The ones who play the north course on Friday have an advantage," Irwin said.

Hale Irwin	32-35—67
Bruce Crampton	33-34—67
Tom Kite	34-33—67
Doug Sanders	34-34—68
Frank Beard	34-34—68
Mike Reasor	35-34—69
Billy Casper	35-34—69
Grier Jones	35-34—69
Rik Massengale	34-35—69
Steve Melnyk	35-34—69
Mike Morley	34-35—69
Bob Dickson	34-35—69
Bob Eastwood	33-37—70
Miller Barber	35-35—70
Chuck Courtney	35-35—70
John Toepel	36-34—70
Paul Harney	34-36—70
Cesar Sanudo	36-34—70
Dave Hill	36-34—70
Gene Littler	34-36—70
Butch Baird	36-34—70
Labron Harris	36-34—70
Pete Brown	36-34—70
Paul Moran	35-35—70
Dave Stockton	36-34—70
John Lotz	35-35—70
Allen Miller	33-37—70
Rolf Deming	35-35—70

stewart lang

Steelheading Success Hampered by Low Water

"Fair to middlin'" might be an apt term to describe the general fishing forecast for Vancouver Island this weekend.

Steelhead catches have dropped off in most Island streams because of low water conditions while scattered bluebacks and jack springs appear to supply the main salmon return.

Steelheaders trying their luck on the Cowichan River have to be at the right place at the right time to have any success. Most catches this week have been on spin-n-glo lures upstream from, and including, the Riverbottom area.

Other scattered steelhead catches were reported from the Nanaimo and Big Qualicum rivers.

Across the Island, drift-fishing the Sarita River has been productive but the numbers of steelhead taken in the Somass have dropped off — despite a large concentration of effort.

Odd catches were noted in the Puntledge, Campbell, Quinsam, Salmon and Gold rivers while flashes of "hot" action have spiced efforts on the Kokish and Nimpkish rivers.

Catches so far seem to bear out the theory that a poor coho year is always followed by a poor steelhead season.

If you like small salmon, you shouldn't have any trouble filling a limit around the Victoria end of the Island.

★ ★ ★

Fishermen casting with large pearl-pink buzz-bombs off Goldstream Island in the southern portion of Saanich Inlet are picking up springs up to 12 pounds and trollers are catching smaller jacks in the same spot as well as near Stone House.

Tod Inlet still contains a few springs and concentrations of smaller salmon may be found between Senanus Island and Coles Bay and near Bamberton.

Waters between Moses Point and Wain Rock are yielding jacks in the three-to-four pound range. Minnows, fished deep, have proved to be the most productive bait but since there is a large concentration of shrimp near Pat Bay it might be a good idea to try an orange-colored artificial lure.

Springs tipping the scales up to 12 pounds were taken this week near Fiddle Reef, Trial Island, Discovery Light and Centre Reef. Meat fishermen, using 15 pounds of weight and large herring right on the bottom, have been picking up springs up to 23 pounds from the latter two locations.

Blues, jacks and the odd larger spring are biting from Pedder Bay to Sooke.

The lone bright spot in up-Island waters is Cowichan Bay, where spin-casters using large black and yellow buzz-bombs are picking up jacks off the main wharf.

★ ★ ★

NIBBLES: Vague rumblings about town indicate plans to build a large shopping centre between Langford Lake and Goldstream Park might not be entirely shelved . . . any such development would pose a threat of an effluent leak into the Goldstream . . . enough said?

Ed Vernon, fisheries management chief of the fish and wildlife branch, pointed out the steelhead punchcard system is beginning to bear fruit . . . it has given the branch valuable data as to which streams require protection . . . concrete facts on catch statistics can now accompany recommendations on logging plans.

Chinook Club members of the Victoria-Saanich Inlet Anglers' Association will hold their monthly Frostbite Derby on Sunday . . . hours are from dawn to 2 p.m.

SPORTS MENU

TONIGHT

HOCKEY
8 and 9:15 p.m. — Vancouver Island League, UVic Norsemen vs. London Boxing Club, Victoria Labatts vs. CFB Esquimalt Buccaneers, Esquimalt Sports Centre.

BASKETBALL
8:30 p.m. — Victoria High School Boys' League, Reynolds at Victoria, Claremont at Mount View, Belmont at Esquimalt, Oak Bay at Mt. Douglas.

7:30 p.m.—Canada West University Athletic Association women's league, UVic Vikettes vs. Calgary, UVic gymnasium.

9:30 p.m.—Canada West University Athletic Association men's league, UVic Vikings vs. Calgary Dinosaurs, UVic gymnasium.

SATURDAY

HOCKEY
8:30 p.m.—Western Canada League, Victoria Coupers vs. Saskatoon Blades, Memorial Arena.

7 and 9 p.m.—South Island Junior "B" League; Juan de Fuca Gulls vs. Cowichan Lake Bairds, Lake Cowichan Arena; Victoria Nixons vs. Racquet Club Kings, Racquet Club.

8:30 p.m.—Vancouver Island League, Chemainus Blues vs. Esquimalt Butler Brosthers, Fuller Lake Arena.

BASKETBALL
1:30 p.m.—Victoria High School Boys' League, Victoria at Reynolds.

8 p.m.—Victoria High School Boys' League; Belmont at Mt. Douglas, Esquimalt at Oak Bay, Mount View at Claremont.

5:30 p.m.—Canada West University Athletic Association women's league, UVic Vikettes vs. Calgary, UVic gymnasium.

9:30 p.m.—Canada West University Athletic Association men's league, UVic Vikings vs. Calgary Dinosaurs, UVic gymnasium.

8 p.m. — First game in best-of-three Vancouver Island junior men's championship, UVic Jayvees vs. London Boxing Club, Central Junior High School.

SOCCER
2 p.m.—Pacific Coast League, interlocking match, Victoria west-United vs. Vancouver Olympics, Royal Athletic Park.

RUGBY
2:30 p.m.—Victoria Union, first division; James Bay Athletic Association vs. UVic Norsemen, Cowichan vs. UVic Vikings; UVic.

1 p.m.—Victoria Union, second division; Castaways vs. Oak Bay Wanderers, Windsor Park; CFB Esquimalt vs. Saanich Velox, Lambrick Park; UVic Saxons vs. Royal Roads, Royal Roads.

SWIMMING
1:30 p.m.—Start of two-day Victoria and District age-class and senior championships, Centennial Pool.

Bolstered Gulls Extend Stockers

Juan de Fuca Gulls enjoyed a fleeting glimpse of glory Thursday.

The last-place team in the Victoria Intermediate Hockey League, bolstered by seven players from Juan de Fuca's junior "B" team, appeared headed for a big upset when Gulls bounced into a first-period, 2-0 lead over the front-running Stocker North Americans.

Stockers, however, rebounded with four goals in the second period and went on to defeat Juan de Fuca 6-4 at Pearkes Arena.

Erroll Goulden and Les Bergman each scored two goals to spark the leaders while Murray Sothern and Hugh Pritchard added singles. Kevin Alexander, one of the seven juniors recruited by Gulls, and Brian Baynton each clicked for two of the Juan de Fuca goals.

	P	W	L	T	F	A	Pts
Stockers	34	22	9	3	209	118	47
Ingraham	33	14	14	3	127	157	31
James Bay	34	6	27	1	104	203	13
x-non-league	17	13	3	1	110	72	—

x-games involving non-league teams count only for league members.

Canadians Lose

LONDON (Reuter) — The touring Canadian women's field hockey team was beaten, 3-2, by the Middlesex County women's side at Chiswick here Thursday.

DICK BUMPAS BACK FOR SECOND CHANCE

VANCOUVER (CP) — Tight-ends Jim Yancey and Dick Bumpas, both 23, have signed contracts with British Columbia Lions, the Western Football Conference club announced Thursday. Both coached at U.S. high schools last season.

The six-foot, three-inch Yancey, who weighs 215 pounds, was named top tight end of the Southeast College Conference in 1970 while at the University of Florida.

Bumpas, six-feet, two inches and 225 pounds, will get his second chance with the Lions. He was a late cut a year ago following play with the University of Arkansas in the Southwest Conference.

"Yancey was an outstanding college football player," Lions head coach Eagle Keys said. "he may have been overlooked last season because of his size, but he hopes to add at least 10 pounds before he reports to our training camp."

Flyers Pull Into Second

CHEMAINUS — Fuller's Lake Flyers pulled into second place in the South Island Junior "B" Hockey League Wednesday by trouncing Lake Cowichan Bairds 8-2.

Don Stubbings, with three goals, and Doug Clarke, with two, paced Flyers, who moved one point ahead of Victoria Nixons. Steve Mankelow, Paul Livingstone and Clint Eccles scored Fuller's Lake's other goals.

Jim Woodside accounted for both Lake Cowichan goals.

	P	W	L	T	F	A	Pts
Juan de Fuca	32	25	4	3	225	146	53
Fuller Lake	33	18	8	7	179	126	43
Victoria	31	20	9	2	220	132	42
Saanich	31	18	13	0	179	153	36
Esquimalt	32	16	15	1	182	153	33
Racquet Club	31	4	27	0	83	254	8
Lake Cowichan	32	2	27	3	107	239	7

ARBUTUS BLANKED

St. Michael's University School shut out Arbutus 33-0 in an exhibition Colt (under-16) rugby match Thursday.

Tiriac Troubled Against Bardsley

CALGARY (CP) — Canada's Top Davis Cup players, Mike Belkin of Montreal and Tony Bardsley of Vancouver, were eliminated Thursday from singles competition in the $15,000 Canadian indoor tennis championships.

Belkin absorbed a 6-3, 6-1 whipping from Paul Gerken, a talented graduate of Trinity College in Texas, while Bardsley astonished a crowd of about 800 by pushing Ion Tiriac of Romania to a second-set tie-breaker before bowing 7-5, 7-6.

Belkin, hampered by a sore knee and his lack of a power game, was seldom a threat against Gerken, a big, hard-serving tour rookie from Stamford, Conn.

Playing well recently, Gerken is fresh from a triumph over top-seeded Ilie Nastase at Salt Lake City, Utah.

Nastase's Davis Cup doubles partner, Tiriac, had a rough time against Bardsley's booming serve.

Poise and experience saved Tiriac against the Canadian.

Joining Tiriac and Gerken in the march into the third round of singles were Pat Cramer of South Africa, Jergen Fassbender of West Germany and Nick Kalo of Greece.

Frostbite Test For Yachtsmen

Royal Victoria Yacht Club members will stage their frostbite championship dinghy races starting at 10 a.m. Saturday in Cadboro Bay.

Men will be competing in Davidson dinghies and women will be sailing El Toros.

Other dinghy races will be held as usual at 1:30 p.m.

Happy Valley Tops Tourney

Happy Valley defeated John Stubbs 15-9, 15-10 in the final to capture top honors in the Sooke District (62) elementary school boys' volleyball tournament Thursday.

Happy Valley defeated Seseenos 2-1 and John Stubbs swept Sangster 2-0 in semi-final action after the four topped the 11-team, round-robin elimination.

CURLING CAPSULE
CKDA 1220
MON. THRU FRI.
4:55 P.M.
BY
CORNELL
3030 DOUGLAS 385-5777
Chevrolet — Oldsmobile
Cadillac

BASIC SCUBA DIVING COURSE
February 25
'U.S. DIVERS' EQUIPMENT
Pre-Spring SPECIALS On Now
ROCK CLIMBING COURSES
Starting Immediately
AQUAKNOX DIVE CENTRE
"The Finest in Teaching and Equipment"
943 Yates Street 386-2525

'73 WINNEBAGO
SPRING RALLY!
ENDS FEBRUARY 25! SEE IT NOW.

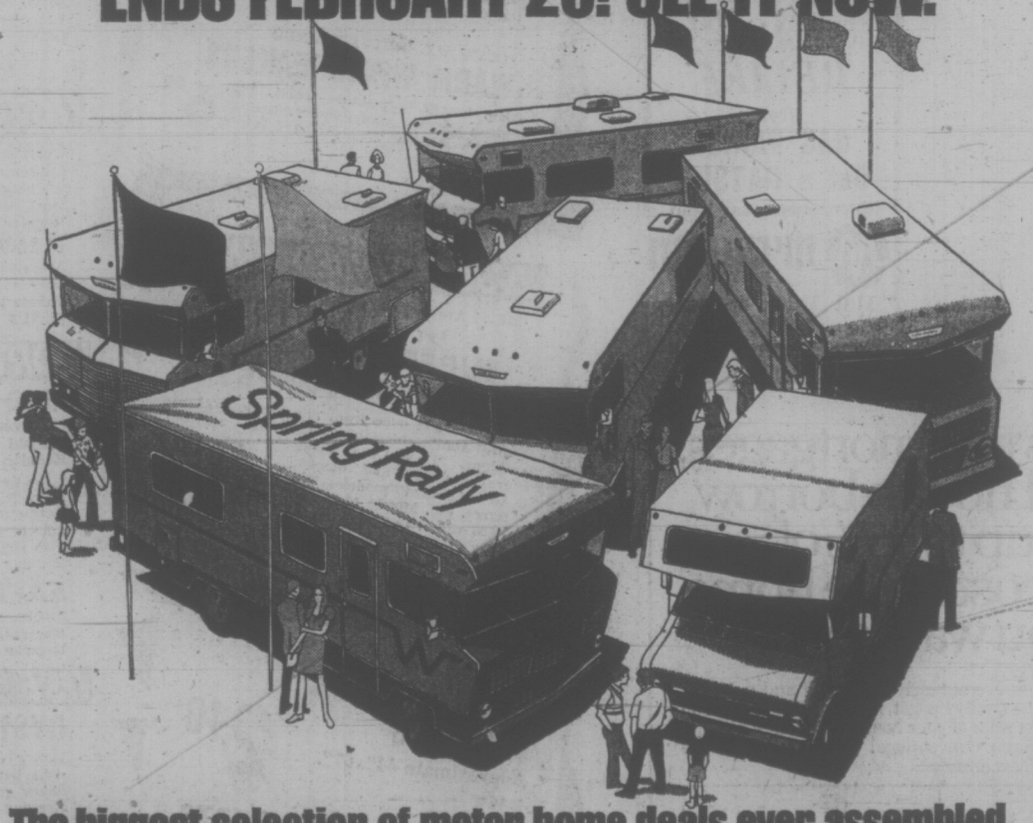

The biggest selection of motor home deals ever assembled.

Our big Spring Rally of motor homes is on! And we're ready to deal on brand new Winnebagos in every size and price range.

See this famous Winnebago motor home line. Completely self-contained. From the galley, bath and bunks to the entire spacious interior . . . solid construction. Loaded with standard equipment we want you to ask about.

And ask how Winnebago backs their products through more than 300 full service dealers coast to coast.

You'll see why it's true: Winnebago gives you more.

The Spring Rally ends soon, so don't miss it! Come in today for a look and a test drive! Experience motor homing at its best!

We give you more.

VICTORIA MOTOR HOME SALES LTD.
2936 Douglas Street
VICTORIA

WINNEBAGO

BRICE FOURSOME FIREMEN'S BEST

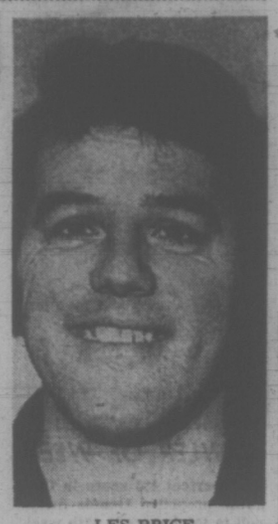

LES BRICE
. . . firemen's rep

PRINCE GEORGE (CP) — The Les Brice rink of Victoria won the British Columbia firefighters curling championship Thursday.

Brice stole a point in the 12th end of the playoff with the Bill Stack rink from Vancouver and won the final game, 12-11.

There were 52 rinks in the competition, which began Monday.

Brice, with lead Al Hayton, second Stan Thame and third Lonnie Restell, defeated Keith Stamp of Williams Lake, 8-4, in one semi-final, while Stack advanced to the final by virtue of his win in the "A" side of the competition.

Aubrey Neff of Vancouver, the defending champion, was eliminated from contention when defeated by Stamp.

Brice now plays in the Canadian championship in Prince Albert, in late March.

Offer Stirs Best

LONDON (AP) — Britain's bad boy of soccer, George Best, is to return to Toronto Sunday to discuss a renewed offer by Joe Martin, the World Indoor Football League president, for his services.

Frank Evans, a business associate of the controversial soccer star, will accompany him on the trip but Thursday night reiterated Best's promise that he would never play football again.

"If what Martin says is true, then his astronomical offer of about £2,200 ($5,280) a game plus bonuses is well worth discussing," said Evans. But, he added: "I don't think George will be playing football again in the foreseeable future.

"We will stay in Canada for two or three days and watch a match before returning to Manchester. Whatever happens, no definite decision will be made until George has given serious thought to the offer, and that won't be until the end of next week."

Inter-Club Bonspiel

All four Greater Victoria clubs will have rinks in action as the sixth annual inter-club women's curling bonspiel swings into action Monday.

The four-event, four-day 'spiel has drawn an entry of 64 rinks from the afternoon leagues of all four clubs. Semi-finals are scheduled for 11:30 a.m. Thursday and finals are expected to get underway at 2 p.m. the same day at Playland.

First draw for all rinks:

PLAYLAND

9 a.m. — B. M. McCallum (P) vs. H. Doberainer (RCV), E. King (V) vs. B. Horne (RCV), J. Flegal (V) vs. L. Kennedy (P), H. Griffin (P) vs. Z. Moore (E), B. Allen (RCV) vs. M. Stubbs (P), J. Kinneard (P) vs. J. Randall (RCV), V. Bush (P), vs. R. Evans (E), O. Crothers (E), vs. Cousens (RCV).

11:45 — D. Mercer (P) vs. M. Little (E), R. Rogers (RCV) vs. I. Horne (RCV), J. Fitzsimmonds (P) vs. A. Haddon (P), L. Gardner (RCV) vs. M. Roland (RCV).

RACQUET CLUB

9 a.m. — O. Reid (P) vs. K. McLaren (V), J. Horsley (V) vs. J. Williams (E), J. Boyd (P) vs. E. Harding (V), D. Russell (V) vs. D. Samson (RCV), D. White (V) vs. G. Eryine (P), V. Dill (E) vs. L. McLean (V), J. Churchill (P) vs. H. Garroway (RCV), M. Smith (V) vs. V. Martin (RCV).

ESQUIMALT

9:30 a.m. — I. Patterson (E) vs. V. Squire (V), E. Arlidge (RCV) vs. M. King (P).

11:30 — T. Moore (P) vs. P. Hunter (RCV), S. Campbell (V) vs. P. Collins (RCV), E. Leach (V) vs. L. Steers (P), M. Stephenson (RCV) vs. J. Perry (P), N. Allen (P) vs. M. Lowry (E), L. Groves (V) vs. E. Manchester (V).

VICTORIA

11:30 a.m. — L. Johnstone (P) vs. S. Anderson (RCV), R. Martin

Hotelmen Spoil Hatcher's Debut

Tom Hatcher said hello to the Victoria Senior "B" Men's Basketball League Thursday, but the introduction failed to provide Restoration Services with instant relief.

The former University of Victoria standout scored 28 points in his first league start, but the sparkling effort didn't help Restoration. Hotel Douglas, pulling away with a strong, second-half performance, moved into a tie for first place by clipping the cellar-dwelling Restoration 75-61 at S. J. Willis Junior High gym.

Restoration held a 30-31 lead at half time, but was out-scored 45-30 in the second half.

Mike Taafe contributed 19 points for Restoration Services but the Hotelmen emerged victorious on the strength of their depth and scoring balance.

Don Horwood and Bob Hucul each scored 14 points and rookie Leon Mitchell added 12 as every player in the Hotel Douglas lineup scored at least one field goal.

	P	W	L	F	A	Pts.
London Boxing	12	9	3	800	703	18
Hotel Douglas	14	9	5	924	858	18
YMCA	13	6	7	938	843	12
Rest. Serv.	13	2	11	719	977	4

HOTEL DOUGLAS (75) — Al Huddleston 6, Don Horwood 14, Jack Newnham 8, Dan Wed 2, Jack Lusk 9, Bruce Vallor 8, Bob Hucul 14 Dave Wirtanen 2, Leon Mitchell 12.

RESTORATION SERVICES (61) — Mike Taafe 19, Mickey Bateman 2, Al Martyn 4, Dave Price 4, Tom Hatcher 28, Daryl Glanville

Soccer Standings

Standings of teams in divisions eight, nine and 10 of the Lower Island Juvenile Soccer Association:

	P	W	L	T	Pts.
DIVISION VIII					
North					
L H Gallghr	11	11	0	0	22
Pen Falcons	9	7	2	0	14
G H Cosmos	10	6	4	0	12
Cor B Cougars	10	6	4	0	12
Oldfield Serv	10	3	7	0	6
Pen United	8	1	7	0	2
Saan Warriors	10	0	10	0	0
South					
Ev Op Cobras	12	11	1	0	22
Boys' Club	12	9	2	1	19
Esq Chargers	12	5	6	1	11
Gorge 'B'	12	3	6	3	9
V R Kings	11	3	6	2	8
L H Imperial	11	0	10	1	1
East					
L H Ticats	11	8	0	3	19
O B Optim	11	7	2	2	16
Shel Texaco	12	5	6	1	11
C B Bcnrs	10	4	4	2	10
Gor Head FC	10	2	6	2	6
Ev Op Blues	10	0	10	0	0
West					
Gorge FC	12	10	1	1	21
Ridley Dev	12	9	3	0	18
Phelps Const	12	8	3	1	17
Esq Lions	12	5	7	0	10
View Royal	12	2	9	1	5
Sooke Sonics	12	0	11	1	1
DIVISION IX					
North					
O B Opt	11	11	0	0	22
Pen Flyers	11	6	2	3	15
G H Egles	11	6	3	2	14
Pros L FC	12	5	3	4	14
Pen Jets	11	4	2	5	13
Boys' Club	11	4	4	3	11
L H McK Esso	10	2	4	4	8
C B Vikings	9	2	4	3	7
Northridge	10	0	8	2	2
C B Hawks	12	0	10	2	2
South					
Evening Opts	11	11	0	0	22
O Bay Opt Grs	10	7	2	1	15
G H Eagles	11	6	3	2	14
Gorge FC	11	4	6	1	9
Esq Legion	9	3	6	0	6
Langford Bldg.	8	1	6	1	3
Sooke Dynamos	9	0	9	0	0
Gordon Head	4	0	4	0	
Ev Op Blues	4	2	2	0	
DIVISION X					
North					
L H Radicon	9	9	0	0	18
V I Mould	8	6	2	0	12
Ev Opt Rovers	9	5	3	1	11
G H Cosmos	10	3	5	2	8
Langford Bldg.	9	3	5	1	7
Belmont Coll	9	2	4	3	7
Esq Rangers	10	0	9	1	1
x-Cordova Bay	9	3	4	2	
South					
G H Royals	11	10	0	1	21
Q B Optimists	11	6	2	3	15
Gordon H FC	12	7	4	1	15
C B Rangers	12	5	4	3	13
Ev Op Blueleys	12	3	4	5	11
LH Vic Cable	12	4	7	1	9
Northridge	11	1	8	2	4
Pros LFC	11	1	8	2	4

x-exhibition schedule only.

See how perfectly it fits you–in space and in price!

2-Door Deluxe Sedan yours for just $2605

- Roomier rear seat than others in its class!
- Full 12.5 cu. ft. of usable trunk space. Compare the others!
- Features heater-defroster system especially designed for Canadian winters—and that means complete all-weather comfort!

New Austin Marina

1010 YATES PLIMLEY PHONE 382-9121

ESTABLISHED 1893
"YOUR SPORTS CAR HEADQUARTERS"

How To Write Your SUCCESSFUL CLASSIFIED AD...

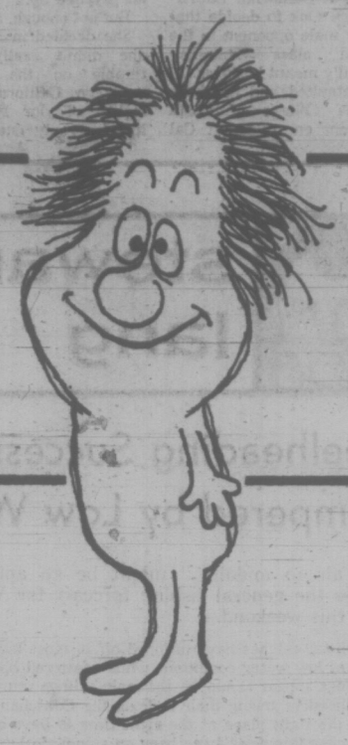

You Take Care of the DESCRIPTION and the REPLIES Will TAKE CARE OF THEMSELVES

1. Start your ad with the name of the article or the service you have to offer. Be clear. Readers respond more favorably when given complete, definite information.

2. Make it easy for the interested reader to reach you. Always give your telephone number or your name and address. If you do not have regular hours, state a preferred time for responding readers to contact you.

3. You will get great reader attention by using consecutive insertions. A six-day order is best — and costs less, and you can, of course, stop your ad as soon as you get the results you want. Lower yearly rates are available to those who wish to advertise their goods or services every day.

Check the success of your copy by asking "What, why, who, where and when." The answers you give will enable you to assess whether your copy is complete.

5. Classified ads that fail usually do so, not through lack of readership, but because they are poorly worded or contain inadequate information Classified readers are interested and ready to buy. Clear, concise copy will attract their attention and complete the transaction.

Call 386-2121

Discuss your needs with an experienced ad-visor who will be glad to help you word and place your ad. Telephones are open from Monday to Saturday 8:00 a.m. to 8:00 p.m.

CLASSIFIED DEPARTMENT
VICTORIA DAILY NEWSPAPERS

For FAST FAST RELIEF from GAS PAINS! Get a DATSUN the economy car from McCALLUM MOTORS
1101 Yates, 386-6168
"Have a Look" at Yates and Cook

SPENCER'S

FRIDAY & SATURDAY

WE RESERVE THE PRIVILEGE TO LIMIT QUANTITIES

Downtown BONUS DAY

MEN'S THERMAL UNDERWEAR
All Canadian, winter weight. Long sleeve vests. Ankle-length drawers. Slight irregulars from their top line. Stock up now for next winter and save. ONLY 1.99 Per Garment

MEN'S ALL QUILTED LINED WARM WINDBREAKERS
Hip length, adjustable waist. Two slash pockets, jumbo zipper. Sizes 36 to 46. Regular 8.95. BONUS DAYS 6.99

DISCONTINUED LINE!
MEN! Are you 28, 29, 30, 31 or 32 Waist? You Can't Pass Up This SUPER BARGAIN In DRESS PANTS
42 Pairs left over from our previous close-out. Men's furnishing sales in all-wool serges. Mostly in dark greys, navys and blacks. All standard models. No flares, etc. Mostly 16.95 and 19.95 value. Out they go! Only 2.99 Pair
No alterations, please

LEOPARD SKIN AUTO or BEACH BLANKETS
Approximate 54"x67". EACH 2.49

STANFIELD'S PEP-SHIRTS
50% Fortrel, 50% combed cotton. Fleece lined, knitted cuffs and waist. Crew neck collar. Washable, will not shrink. Long or short sleeves. Values to 5.00. Medium size—fits 38 to 40. ONLY 2.99

WORK SOCKS
A big bargain for the working man! 70% wool, 15% Nylon, 15% Viscose; 3 pound weight; grey. 3-in-1 rib, white toes and heels, red tops. Regular 1.15 pair, 3 pairs 3.25. BONUS DAYS ONLY 3 pair for 2.49
Sold only in 3 pair lots.
Limit 6 pair to each customer.

VICTORIA'S BEST BUY!

MEN'S LINED WELLINGTON BOOTS
Kaufman Brand, side zipper, fleece lined, 8", natural Cheyenne color. Most sizes. Regular 21.95. SALE 14.99

CLEARANCE RUBBER FOOTWEAR
Assorted lot rubber footwear. Dated and shop soiled. Broken sizes. Values to 6.49. BONUS DAYS 99¢

WORTH MUCH MORE!

AUTO CHOKE KIT
Converts automatic choke to manual control. Regular 2.79. SALE 1.99

HOBBY KNIFE
Retractable blade with break-off sections to give new sharp point when needed. Two spare blades included. Regular 1.79. SALE 1.19

SAFETY VEST
Fluorescent orange vinyl vest for Hunters, Roadworkers, etc. Regular 49c. SALE 29¢

USE YOUR "CHARGEX"

OYSTER KNIVES
Heavy duty stainless steel with hardwood handle and finger guard. Regular 1.39. SALE 99c

COASTERS
Protect your furniture from drinking glass 'rings'. Set of 6 matched hardwood natural finish coasters with cork inserts. Reg. 59c. SET OF 6 39c

SPENCER'S
1110 Government ~ Downtown

Let's talk mortgages, and how to borrow up to 95% of the cost of the home you want to buy.

Yes, if you are steadily employed and not over stretching the family budget, it is possible to borrow up to 95% of the price of your home. With a new plan we call High Ratio Conventional Mortgages. Here are examples of how it works:

Total cost of house	$30,000	$40,000	$50,000
% you could borrow	95%	95%	95% of $40,000 75% of next $10,000
Amount available to you	$28,500	$38,000	$45,500

You get all the money from us. You don't have to deal with any second lender. And, our rates are comparable to (and in some cases even lower than) those of other recognized mortgage lenders.

At the Bank of Montreal, we want to see you get the home you want with as little fuss and cash outlay as possible. So come on in and let's talk High Ratio Mortgages.

So you can get on with the buying of your home.

Let's talk.

The First Canadian Bank
Bank of Montreal

Cement Price Conspiracy Charges Set

VANCOUVER (CP) — New charges were laid in provincial court Thursday against six companies operating in British Columbia accused of illegally lessening and preventing competition in the supply and sale of cement and ready-mix concrete.

But at the same time the original charges, two counts contained in one information laid Jan. 26 against the companies, were stayed by the crown.

Special prosecutor J. A. MacLennan explained that he believed two separate conspiracies occurred and to lump them together would be inaccurate.

Instead, the crown has laid two distinct informations — one covering cement, the other covering ready-mix concrete.

In the first information, Ocean Construction Supplies Ltd., Lafarge Canada Ltd., Canada Cement Lafarge Ltd. are charged with unlawfully conspiring together and with B.C. Cement Co. Ltd., Inland Cement Industries Ltd., Construction Labor Relations Association of B.C., Metro Concrete Ltd., and Ocean Cement and Supplies Ltd. to prevent or lessen competition in the production, manufacture, purchase, sale, transportation or supply in B.C. of cement.

Ocean Construction Suppiles Ltd., Deeks-Lafarge Ltd., Lafarge Concrette Ltd. and Metro Concrete Ltd. are charged in the second information with unlawfully conspiring together and with one another and with Lafarge Canada Ltd., Canada Cement Lafarge Ltd., Evans Coleman and Gilley Bros. Ltd., to prevent or lessen competition in ready-mix concrete.

Ocean Construction, charged on a third count jointly with Butler Brothers Supplies Ltd., was stayed by the crown. Butler Brothers is located in Victoria.

But Evans Coleman and Gilley Bros. Ltd., not named in the original information, has been added to one of the new charges.

MacLennan, with consent of the court and defence lawyers, L. David Rice and J. W. Elwick, adjourned the case until March 1 at which time the date for the expected lengthy preliminary hearing will be set.

ANOTHER YANKEE FIRST . . . PREGNANT SAILOR

WASHINGTON (Reuter) — The United States Navy is pondering the case of its first seagoing pregnant sailor.

It is also wondering what to do about a young couple from the same ship who want to get married.

The romancing is aboard the hospital ship Sanctuary, which went into service last fall with a mixed male and female crew. It is a pilot project aimed at expanding the role of women in the navy.

The crew joined the ship in San Francisco in December. Shortly afterwards, the young woman—unmarried and identified only by rank of seaman—discovered she was pregnant.

"The baby is due in August," the navy spokesman said Thursday. "So, what happened did not happen aboard the Sanctuary."

He said the father, a navy rating, is not serving aboard the hospital ship. The woman has been transferred ashore "for medical reasons."

SPARKS AFFAIR

The second case concerns a love affair between a male machinist's mate and a female radio operator, who met aboard the Sanctuary.

"They are considering getting married," said the spokesman.

If they do?

Answering the inevitable questions, the spokesman said: "The captain would not be able to perform the marriage ceremony. They would have to be transferred to separate ships. Policy does not allow married couples to serve aboard the same vessel and besides there are no cabin facilities for husbands and wives."

Despite the two cases, navy officials say the idea of a mixed deck crew aboard ship was working well. The men seem to like it.

Hazards Of North Shown

YELLOWKNIFE, N.W.T. (CP) — Northwest Territories Commissioner Stuart Hodgson got a first-hand look at the dangers of northern flying Thursday.

A twin-engine Otter aircraft carrying Commissioner Hodgson and five other persons ran short of fuel on a 600-mile flight from Baker Lake to this territorial capital and made a forced landing in the middle of the night on the surface of a frozen lake, 65 miles northeast of here.

The weary travellers spent one hour in the grounded plane before being rescued by another twin-Otter from Yellowknife. Hodgson, Saul Deitch and Gerry Tillapaugh, territorial government officials, Peter Ernerk, editor of the bilingual Eskimo newspaper Tukisiviksat, Steve Hume, former Victoria Times reporter who is now Yellowknife-based reporter for the Edmonton Journal and the unidentified pilot were not injured.

Temperatures at the time were about 20 degrees below zero and a stiff wind made the chill factor even lower.

The forced landing, the first for Hodgson, was described by Hume as "a real powder-puff landing, with the deep, soft snow exploding around the fat wheels and up to envelop the aircraft."

Loyalists Smash Jordan Plot

BEIRUT (AP) — Security forces loyal to King Hussein of Jordan have smashed a plot by Palestinian guerrillas to seize control of Amman, the Jordanian capital, while he was in the United States, says the Beirut newspaper An Nahar.

The newspaper says Black September, the radical organization responsible for the massacre of Israeli athletes at the Munich Olympics, organized the plot.

An Nahar says it was "the most daring guerrilla operation ever planned in an Arab capital."

Hussein is on vacation in Florida with his bride, Queen Alia, after an official visit to Washington.

Diplomats in London said Hussein is cancelling plans to stop in London on the way home, and the Jordanian embassy there confirmed that he will go directly from the United States to Amman. But it said he will not leave the United States for a week or so.

LOW PRICES
Aren't Everything . . . But They Sure
HELP!
NOT A RED CENT DOWN
100% FINANCING
• NO RED TAPE
• NO WAITING
• NO PAYMENTS 'TIL MARCH '73
Up to 48 Months to Pay—CONVENIENT LOW RATES
To Suit Your Budget. On Approved Credit.
BRAND NEW 1973 DART SWINGER
"Special" 2-Door Hardtop
• Fully equipped with Chrysler's famous Slant '6' engine and heavy duty 3-speed transmission.

NOTHING DOWN $79 PER MONTH
Based on 48 Months Contract (On Approved Credit)
FULL PRICE $2917
DELIVERY VICTORIA
Dodge CHRYSLER SALES/SERVICE
SEE NATIONALS INFLATION FIGHTERS
Over 100 Dependable Used Cars to Choose from . . .
All Makes—All Models—All Cars Carry National's Famous Seal Warranty
'64 VALIANT Convertible, Automatic, Radio. INFLATION FIGHTER PRICE $589
'68 CORTINA Station Wagon with Radio. INFLATION FIGHTER PRICE $989
'67 DODGE POLARA V8, Automatic, Power Steering, Power Brakes. INFLATION FIGHTER PRICE $989
'70 DODGE V8, Automatic, Royal Blue and White. INFLATION FIGHTER PRICE $1389
★ ALL TRADES WELCOME ★
"Victoria's Most Trusted Name for 69 Years"
NATIONAL CHRYSLER DODGE
Both sides of 800 Block YATES ST. • 384-8174

Zeller's
Hillside Shopping Centre
Saturday, February 17
SATURDAY SUPER SAVERS
Zelco Lancer LAWNMOWER 20" cut, 3½ h.p. Briggs & Stratton motor. Reg. 79.88 74.86
MILWAUKEE "Milorganite" The Natural Organic Fertilizer for lawns and gardens. 6-4-0 3.86
"Weed 'n Feed" 20-10-5 Concentrated Lawn Fertilizer Covers 5,000 sq. ft. 5.86
20-Pce. DINNER SETS In gold band-cut edge • 4 soup/cereal dishes • 4 cups • 4 saucers • 4 B/butter plates • 4 Dinner plates Reg. 7.77 6.66
"Mod Art" FOAM PILLOWS Floral Prints in assorted colors Reg. 1.46 2 for 2.22
LADIES' BUDGET SHIFTS 100% cotton sleeveless shifts in assorted patterns. Sizes S.M.L. Reg. to 4.44 3.00
HIGH BACK PLATFORM ROCKER Assorted colors and fabrics 41.88
LADIES' POLYESTER TOPS In assorted new styles. Sizes S.M.L. Reg. 4.96 3.33
LADIES' Cuffed Double Knit PANTS Sizes 10-18. In lime green, pink, olive and brown. Reg. 9.44 8.44
MEN'S "Zellercrest" 100% Polyester SHIRTS Sizes S.M.L. In mulberry, brown or navy. Reg. 6.96 5.88
BOYS' DENIM FLARE JEANS 10-oz. washable denim. Pre-shrunk. Sizes 8-16. Reg. to 4.96 3.66
ASSORTED CHILDREN'S 2-PCE. PLAY SETS 100% washable nylon. Sizes 2-4 in a wide range of colors. Reg. 3.46 2.33
CHILDREN'S FORTREL SLACKS In assorted colors. Sizes 2-6x. Reg. 4.96 3.33
BUY NOW — CHARGE IT!
Hillside SHOPPING CENTRE
OPEN DAILY 9:30 TO 9:30

Moon's Orange Soil Older Than We Thought

By BRIAN SULLIVAN

STONY BROOK, N.Y. (AP) — The orange soil found on the moon by the Apollo 17 astronauts is billions of years older than first believed, scientists reported today.

A lunar analysis team at the State University of New York at Stony Brook has set the age of the orange soil at 3.71 billion years.

Astronaut-geologist Harrison H. Schmidt told a news conference last Jan. 5 he thought the orange soil was as young as 10 million years old. The soil discovery was described as perhaps the most important to come out of the last moon mission.

If the orange soil were only 10 million years old it would have indicated there was volcanic activity on the moon in what in geologic terms is a fairly recent age. Dating of the soil sample by the Stony Brook team suggests the moon has been geologically dead for much longer.

"It can now be reasonably stated that volcanism on the moon was a phenomena which ended about three billion years ago," said Dr. Oliver Schaeffer, the head of the scientific team.

Astronauts Schmidt and Eugene A. Cernan discovered the orange soil during the second of three, seven-hour excursions on the lunar surface in the moon's Valley of Taurus-Littrow, the Apollo 17 landing site.

The astronauts collected 249 pounds of rocks on the mission, which ended last Dec. 19.

The discovery of the orange soil was one of the high points of the last planned mission in the Apollo program. A principal goal of the moon mission was to answer man's questions about the start and finish of lunar evolution.

The 3.71-billion-year age of the orange soil, the scientists said, is older than samples from the lunar seas brought back by the Apollo 12 and 15 astronauts.

The Apollo 15 samples were dated at about 3.25 to 3.40 billion years. The oldest lunar sample so far, the Stony Brook scientist said, was returned from the Apollo 16 mission and dated at 4.24 billion years.

A sample of the orange soil was exposed to radiation for 10 hours at the nearby Brookhaven National Laboratory in the first stage of the dating process. The radiation process converts potassium 39, an isotope present in the sample, to the rare gas Argon 39. The highly radioactive sample was then analysed at Stony Brook.

Measurements of the Argon 39 and Argon 40, produced naturally over billions of years, resulted in the 3.71 billion-year fixture, which the scientists said is accurate to within plus or minus 60 million years.

Dr. Liaquat Husain, a senior researcher, worked with Schaeffer in the analysis, along with technical assistants Gerald Barber and Teodore Ludkewycz.

CDC Buys Raylo Chemicals

EDMONTON (CP) — The Canada Development Corp. (CDC) has purchased 70 per cent of Raylo Chemicals Ltd. and R and L Molecular Research Ltd. of Edmonton.

The two companies manufacture fine chemicals and are involved in research related to pharmaceuticals, biochemistry and organic chemistry.

A CDC spokesman said that "while the corporation investment was small—about $300,000 — Raylo companies will play a central part in research and development activities of a new Canadian-based company in the pharmaceutical and health care field." They will work in close co-operation with the University of Alberta chemistry department.

PEETZ RENTS SKIS

Home Recipe Plan Takes Off Ugly Fat

It's simple how quickly one may lose pounds of unsightly fat right in your own home. Make this home recipe yourself. It's easy, no trouble at all and costs little. Just go to your drugstore and ask for Naran. Pour this into a pint bottle and add enough grapefruit juice to fill the bottle. Take two tablespoonsful twice a day as needed and follow the Naran Reducing Plan.

If your first purchase does not show you a simple easy way to lose bulky fat and help regain slender more graceful curves, if reducible pounds and inches of excess fat don't disappear from neck, chin, arms, abdomen, hips, calves and ankles just return the empty bottle for your money back. Follow this easy way endorsed by many who have tried this plan and help bring back alluring curves and graceful slenderness. Note how quickly bloat disappears—how much better you feel. More alive, youthful appearing and active.

You'd better hurry. Feb. 28th is the last day.

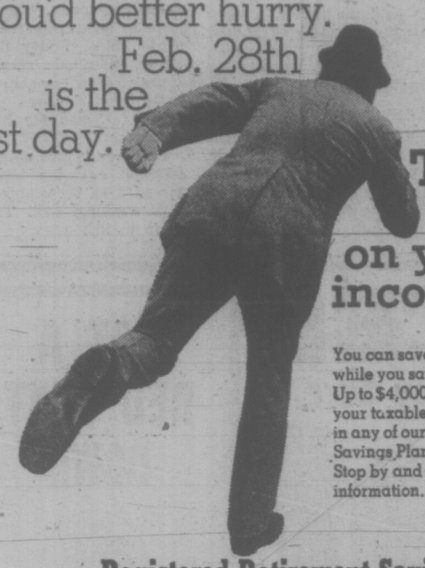

The last day to save on your 1972 income tax.

You can save on income tax now while you save for your retirement. Up to $4,000 can be deducted from your taxable income when deposited in any of our Registered Retirement Savings Plans.
Stop by and see us for complete information.

Registered Retirement Savings Plans.

Royal Trust

Royal Trust Building, 1205 Government St., Victoria, B.C. — 388-4311
Other offices in Kelowna and Vancouver

Royal Trust,
Royal Trust Building,
1205 Government Street,
Victoria, B.C.

Please send me information on your Registered Retirement Savings Plans.
Name .....
Address .....
City .....

STEREO, CHEAP*

BUT NOT CHEAP STEREOS

If you were figuring on spending a minimum of $500.00 for a sound worth listening to you'd be well advised to look at this system before you buy. We think you'll be surprised at the quality of sound you can get for $299.00.

LIST PRICE $507.90

$299

NIKKO BSR jmi SHURE

- The new NKKO STA 4010 is the ultimate achievement in up-to-date engineering and design for those who require a top notch receiver at a budget price. Features include a circuit breaker protection system, loudness control, tape monitor, headphones, output mic., mixing and level controls, decorator smoked glass front panel and oiled walnut case.
- 610 BSR builds more turntables than anyone else and this is one of their best. It features a SHURE M7N21D magnetic cartridge, synchronous motor, viscous damped cueing, low mass aluminum tone arm, heavy machined platter, dual anti-skating, stereo muting and vernier counter balance adjustment.
- JMI MODEL EIGHT. To be quite honest JMI speakers are the main reason for the popularity of this package. What they've done with an 8" woofer and dome tweeter is quite remarkable. We just hope they keep on doing it. Finished in oiled walnut cabinets and a three-year parts and labor guarantee. Without doubt, the finest speakers available at this price.

*We're so sure that our component packages are the best values in town that we stand behind all our systems with a 10-day Money-Back Guarantee.

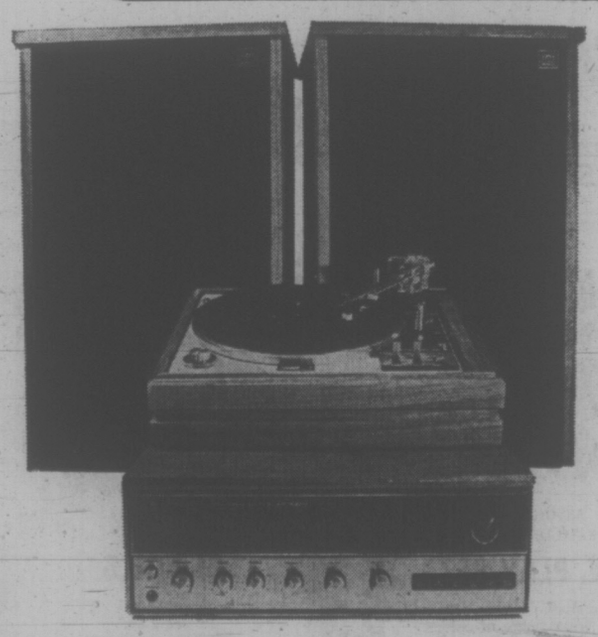

Unless you've got a concert hall size listening area this system should fill your living room with the sweetest sound this side of heaven. You could spend more but is it really necessary? We'll let you decide. This package, like all our systems, is covered by a 10-day money-back guarantee.

- KENWOOD KR 4200. This precision engineered stereo receiver has one ultra sophisticated circuit after another to guarantee ultimate performance and reliability. For example, direct coupled power amp., super low noise pre-amp., hi-sensitivity and low noise front end, double switching demodulator, superior IF stage, linear frequency dial scale, noise filter circuit and much more. But, most important, the KR 4200 is from Kenwood, so you know you can depend on it. 2 years parts and labor honored throughout Canada.
- GARRARD ZERO 100. Music goes on a record at a perfect tangent. Now it comes off at a perfect tangent. For years zero tracking error has been the elusive goal of the automatic turntable maker. The only automatic turntable with zero tracking error. The test reports have been recorded by experts in their reviews of the ZERO 100. Some of them are saying things about this instrument that have never been said about an automatic turntable before. Complete with deluxe base, cover and SHURE M91E cartridge.
- JMI MACH. III. These 3-way speakers are considered by most to be as good or better than speakers costing up to twice as much. When these speakers are mentioned "presence" is the word that invariably comes up. Why? A 12" woofer, 5" mid-range and 3" dome tweeter delivers all the sounds you never realized were there. Finished in oiled walnut cabinets with a 3-year parts and labor guarantee.

Garrard — the sound approach to quality — KENWOOD jmi SHURE

LIST PRICE $1006.50

$699

AUGIE & FUNK

Stereo centres

755 YATES ST. • Next to the Dominion Hotel • 382-5613

• IN VANCOUVER •
• 2699 West Broadway—738-3191
• 841 Dunsmuir—681-0727
• Marine Drive, N.V.—980-3121

What is the good of a good thing if no one knows about it?

ADVERTISE YOUR

GOOD THINGS in Victoria's Daily Newspapers

The More You Tell— The More You Sell in the "Welcome Medium"

Ulster Parley Plan Brings Faint Hopes

BELFAST (Reuter) — The news that Northern Ireland's biggest Roman Catholic party and Protestant hardliners are prepared to hold talks gave rise today to faint hopes for an end to the four years of bitter sectarian conflict.

The Social Democratic and Labor Party (SDLP) said it has asked for meetings with the Ulster Loyalist Council, a Protestant umbrella organization, headed by William Craig.

Craig, a leading militant who has recently taken a more moderate stance, welcomed the request.

The SDLP call followed a statement by Craig last Monday in which he put forth the idea of an independent Northern Ireland.

But it remains to be seen whether these latest events can produce a possible settlement to the sectarian conflict which erupted into bloody violence nearly four years ago.

WOULD END TIES

Craig's vision for Northern Ireland was of a state created by both Protestant and Catholic communities but separate from both Britain and the Irish republic. The SDLP has previously proposed that both Britain and the republic should share responsibility for the territory.

A settlement agreed to by the two organizations would also have to win the backing of a majority of Ulster's one million Protestants and 500,000 Catholics. It would almost certainly be rejected by guerrilla forces on either side of the sectarian conflict.

The Provisional wing of the outlawed Irish Republican Army has fought bitterly for Ulster to become a part of the republic—while Protestant paramilitary units have recently been no less violent in efforts to ensure that Northern Ireland's union with Britain is maintained.

It was noted that none of the Protestant paramilitary groups—some of which have given backing to Craig in the past—were present when he issued his independence call.

DISCUSSIONS HELD

Craig's statement came at a time when relatively moderate Protestant leaders such as former prime minister Brian Faulkner were engaged in discussions with Britain's administrator for Northern Ireland, William Whitelaw.

Faulkner has seen Craig's speech as a move to recoup prestige lost amid the widespread condemnation of a wave of Protestant violence which accompanied a Protestant-called one-day general strike last week.

Death Sentence

BELFAST (UPI) — A Belfast court Thursday condemned a Protestant extremist to die for the murder of a policeman, the first such verdict in six years and one Protestants called "political dynamite."

The court condemned Albert Edward Browne, a 29-year-old television engineer on charges of killing a Belfast policeman last October.

The officer is one of 35 slain in 3½ years.

It would be political dynamite to make a Protestant the first man executed for a political killing," Protestant sources said.

But there are some doubts Browne would hang. He can appeal the sentence and legal experts said they doubted authorities would carry out the execution.

"As Westminister has taken over responsibility for northern Ireland affairs," said lawyer Paul Rose, a labor member of Parliament, "it is extremely unlikely that the Minister of Home Affairs would confirm a verdict which is in direct conflict with existing British law."

A Roman Catholic organization, the Northern Ireland Civil Rights Association, said Browne's execution would not ease the situation in the province and asked for a reprieve.

In other violence Thursday, two Protestant bakery employees were kidnapped and beaten up as they made deliveries in a Catholic neighborhood. One man escaped and the other was later released after the army warned residents they would launch a house-to-house search for him.

PROVINCE'S HEROIN-ON-DEMAND PLAN OPPOSED

Times News Services

Drug enforcement officers generally do not favor government-supplied heroin, Vancouver police drug squad head Staff-Sergeant Sid Devries said Thursday.

A spokesman for the health department also opposes controlled distribution of heroin to addicts and says a federal law would have to be changed to permit it.

Both were commenting on a suggestion by provincial rehabilitation minister Norman Levi that the government may consider providing free heroin to registered addicts to combat illegal drug usage.

"If they wish to supply drugs to 10,000 to 15,000 drug addicts in the Lower Mainland, they are welcome to try it," said Devries.

"The addict will take all he can get and then go out and obtain an additional supply on the illegal market. Leaving addicts in society will spread the plague of heroin to others in the community."

"Making heroin free will attract addicts to British Columbia from other areas," he added.

Police executives estimate up to 50 per cent of crime in Vancouver stems from the illicit drug trade.

SUNDAY Specials

CARPETING

Nylon Broadloom
Heavy sculptured carpeting, luxurious and colorful. SPECIAL, SQ. YD.
4.49

Level Loop
This hard-wearing carpeting has rubber back. In 9 multi-colour choices.
SQ. YD.
6.49

IN-HOME Service
For convenience, call 479-7121 and a representative will call at your home with samples.

See Mandel's Exciting CONTINENTAL COLLECTION
Choose from 150 different colours and styles in this outstanding choice of quality carpeting.

Open Til 6 P.M. Sat. & Sun.

MANDEL Interiors Ltd.
Quadra at McKenzie 479-7121

DON'T BE FOOLED!

By Low Prices on Similar Looking Color TVs . . . Consider the quality of the Set you are buying. Quality is the Best Value.

WE RECOMMEND . . .

Quasar™

by MOTOROLA

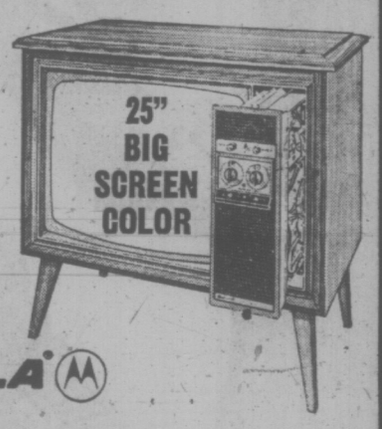

★ ★ COMPARE THESE FEATURES ★ ★

● Solid State Construction
Quasar produced the first all Solid State color TV SEVEN YEARS AGO and is still the leader in transistor technology.

● Instamatic Color Tuning
Another Motorola first. Controls ALL FIVE functions with one button, colour, tint, contrast, brightness and fine tuning.

● All Modular Construction
Quasar plug-in mini-circuits mean lower service costs by in-home serviceability, and replacement mini-circuits are updated, current year design.

● Works in a Drawer
The chassis slides out in a drawer for fast, easy service.

DON'T WAIT ANY LONGER

1973 QUASAR II, WITH 25" BIG SCREEN COLOR. COLORTRON'S PRICE, AS SHOWN $699

● QUASAR GUARANTEE ●

Motorola gives an excellent TWO YEAR parts and labor guarantee covering the entire set. In addition we are so confident of Quasar design and the fact that it will greatly reduce shop service, that we further guarantee that, if in the first FIVE YEARS you own the Quasar, we cannot at anytime repair that set in your home, then there will be NO LABOR CHARGE for that shop service.

COLORTRON TELEVISION LTD.
3180 Harriet (Just Off Burnside) 383-9113

Victoria's Only EXCLUSIVELY Motorola Centre

Open Tues. Thru Sat., 8:30 a.m. to 5:30 p.m.

Full speed ahead Sale

Price busting offers to beat our quota!

No object will get in our way as we near this year's projected sales estimate. In fact, we want to pass that point in a hurry. Any reasonable offer you make will be carefully considered and probably accepted. This time of year, what you want is what you'll get in the way of price and trade and terms. Look at what we've got for sale in this ad and look at what we're selling them for. And there are more where these came from. So come straight ahead.

BRAND NEW AND FACTORY FRESH '73's!

1973 BUICK CENTURY 2-DOOR COLONNADE HARDTOP
Intermediate size Buick fully equipped with power disc brakes, 350 cu. in. V8, 3-speed automatic, power steering, deluxe wheel discs, belted whitewall tires, side body mouldings, radio rear defroster, bumper guards, etc. Stock No. 8318.
SALE PRICE $4116

1973 PONTIAC LAURENTIAN 2-DOOR HARDTOP
Full size and low priced Pontiac for the budget buyer. Not a stripped down model but fully optioned with 350 V8, power brakes, automatic, power steering, tinted glass, radio, rear defroster, side body mouldings, bumper strips and much, much more! !
Stock No. 1173.
SALE PRICE $4330

1973 PONTIAC LEMANS 2-DOOR COLONNADE HARDTOP
Another best buy for Intermediate size consumers! Well equipped with options like power disc brakes, 350 V8, hydramatic transmission, power steering, radio, vinyl trim, belted whitewall tires, etc., etc.
Stock No. 2287.
SALE PRICE $4106

1973 ASTRE HATCHBACK
Pontiac's newest addition in the sub-compact field. Completely Canadian built for the Canadian driver. Equipped with 2300 c.c. OHC engine, floor shift transmission, side mouldings, bumper guards and a host of standard features. Come and see for yourself! Stock No. 6036.
SALE PRICE $2843

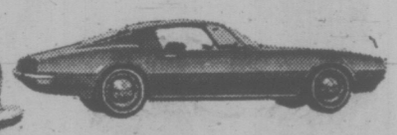

1973 FIREBIRD 2-DOOR HARDTOP
Like a sporty car? Here it is. Pontiac"s Firebird fully optioned with tinted glass, power disc brakes, 350 V8, hydramatic, bucket seats, console, power steering, radio, rear defroster, racing mirrors and lots more!
Stock No. 4078.
SALE PRICE $4291

1973 PONTIAC VENTURA II
Pontiac's' entry to the compact field and what an entry! Low price, big car roominess! Well equipped with 350 cu. in. V8, hydramatic, power steering, radio, rear defroster, full nylon carpeting, deluxe wheel discs, door guards, etc., etc.
Stock No. 3183.
SALE PRICE $3452

We Wouldn't Sell a Used Car That We Wouldn't Let Our Wives Drive

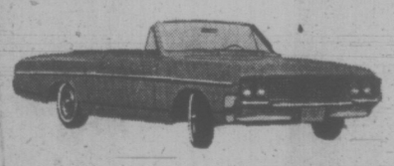

1964 BUICK SPECIAL CONVERTIBLE
Equipped with V8 motor, automatic transmission, radio. Finished in white with blue vinyl interior. Very rare model. Locally owned and driven.
SALE PRICE $1095

1969 BUICK GS 400 2-DOOR HARDTOP
Heavy duty, 3-speed automatic, power steering, power brakes, radio, bucket seats, console, vinyl top, radial tires, wire wheels. Very desirable model.
SALE PRICE $2895

1970 PONTIAC BONNEVILLE 4-DOOR HARDTOP
455 cu. in. V8 motor, automatic, power steering, power brakes, power windows, radio. Finished in deep red with black vinyl top. A lovely automobile, must be driven.
SALE PRICE $3395

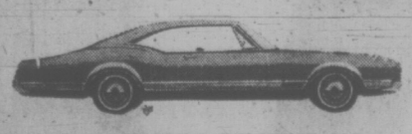

1967 OLDSMOBILE DELMONT 425 2-DOOR HARDTOP
Big V8 motor, automatic, power steering, power brakes, radio, power seat. Finished in dark blue with off-white vinyl top. Ideal for trailer pulling.
SALE PRICE $1695

1966 VAUXHALL VICTOR STATION WAGON
Economy, 4-cylinder motor, standard transmission. Finished in blue. Very clean, small wagon.
SALE PRICE $1095

1968 FORD FAIRLANE STATION WAGON
320 V8 motor, automatic, power steering, radio. Ideal intermediate wagon. Finished in white with blue vinyl trim. Good sound value
$1995

"we run a very simple business"

EMPRESS

PONTIAC
BUICK
GMC

2867 DOUGLAS at TOPAZ 382-7121

A $50,000 WINDFALL FOR COOK

CALGARY (CP) — Bob Smith of Claresholm, Alta., has won the $50,000 Shrine-Lions sweepstakes draw.

Smith, 51, a cook at the care centre in Claresholm, was given Thursday off by his employer after hearing of his windfall.

His wife, Bertha, said the money would be used to pay off the mortgage on their home and "get them out of debt."

The family also plans a trip to Vancouver.

Alberta Tax Changes Hit

EDMONTON (CP) — Sweeping municipal tax reform planned for the province will erode the autonomy of local governments, Social Credit house leader James Henderson said Thursday.

The reform was a major point in the speech from the throne opening the spring session of the legislature.

'HYPOCRISY'

"I think there's a real deficiency and hypocrisy in statements about strengthening local governments when their new tax program is clearly going to erode local antonomy and interfere with individual rights," Henderson said after the speech.

The speech also reaffirmed the Progressive Conservative government's intentions to get a better deal for provinvial resources.

QUALITY OF LIFE

It promised more programs to improve the quality of life in rural areas, a new parks policy, including provision for provincial parks in urgan areas, and better accommodation for senior citizens and the Metis people.

The tax plan would give homeowners up to $216 off their property taxes this year, an increase of $141 from the previous $75 homeowners' grant.

TENANTS

Renters would receive an income tax credit of up to $100 a year.

Municipalities would have their hospital and local health unit costs paid and 90 per cent — an increase of 10 per cent of their social assistance costs.

There would be $15 million in unconditional grants to municipalities and those that kept 1973 budget increases to 7½ per cent or under would be able to get a share of $20 million in incentive grants.

the prairies

Jet Training

COLD LAKE, Alta. (CP) — Twenty-three technicians of the Royal Norwegian Air Force have started training on various systems for the CF-104 Starfighter jet, it was anpounced today.

The training is part of an agreement between Canada and Norway following the sale of 22 Starfighters to Norway. The purchase, estimated at $20 million, involves not only the sale of the aircraft but also the training of pilots, ground crews and the providing of spare equipment.

Alcoholism Costly

REGINA (CP) — Alcoholism costs more than $17 million a year and involves more than 30,000 people directly and affects up to 100,000 others, says a report tabled in the legislature.

The report of the special legislative committee, which spent 18 months studying the use and abuse of alcohol, recommended sweeping changes to liquor regulations and formation of a "social health policy."

Medical Survey

WINNIPEG (CP) — The Manitoba Medical Association suggests a major survey involving both the health department and the medical profession to determine the province's health needs and priorities.

It says the survey should be financed through a federal government grant with control vested in the University of Manitoba. The association made the recommendation in releasing its formal reply to last year's provincial government white paper on health policy which recommended, among other things, a system of community clinics.

Woodward's

SATURDAY BIG BUY

ONE DAY ONLY

(While quantities last)

Big buy for Saturday shoppers in Woodward's Girls' Wear! Fashion wise cuffed baggies in plains, madras, glen checks and denim, all selling at one low price! Personal shopping only on this Saturday Big Buy!

BAGGY PANTS

SIZES 7-16

YOUR CHOICE SALE PRICE $5.99 EACH

Pick up a couple of pairs of these Canadian-Made Pants!

Woodward's Girls' Wear, Main Floor

Back to School: 'I'm Just Doing What I Like'

By NICOLE STRICKLAND

About three years ago, John Hanrahan had his own life insurance agency in Toronto, earned what he describes as a "substantial income," and held the middle-class values of a middle-class executive on the way up.

Today, at 44, Hanrahan is an honors English student at the University of Victoria, living on his wife's salary as a primary school teacher and on what money he saved beon what money he savmed before he made the decision to drop out of the life insurance game.

"My job centred around parting people from their money. It called for calculated deception. Finally I just couldn't hack it anymore."

Today, surrounded by the posters saying "Smile!" and the pizza delivery ads pinned on the walls of his Lansdowne Residence room, Hanrahan is doing what he really wants to do: he is studying English, with the aim of teaching after graduation.

"It wasn't hard to leave my income back east, because I felt it was earned distastefully, and if I wanted to earn a lot of money, the last thing I'd be going through for is teaching. I'm just doing what I like, that's all."

Hanrahan's bookshelves are lined with poetry, and short stories, and novels he has yet to tackle, and his desk is heaped with notes, and instant coffee powder, and the mugs probably common to every Lansdowne Residence room.

"Hey, Hanrahan, you've got the third fl oorkettle!" announces one student, bursting into the room. Reluctantly, Hanrahan surrenders the third floor kettle, making quick cups of coffee before he does so.

"Going back was sort of a last-minute decision, made a week or so before I actually came here. I'd already had two years of university before I arrived, and always wanted to return. I haven't regretted the decision."

The intruder, second-year education student Noel Pepin, says "You're one of the boys, John," and there is admiration in his tone.

Hanrahan's 44th birthday has just passed, and being "one of the boys" he was tanked, fully clothed, by his floor mates in a bathtub full of water.

"Don't worry, John," wisecracks Pepin, "we made sure it was warm water so you wouldn't get rheumatism. . . ."

"Some of the things that happen here are stranger than fiction," comments Hanrahan. "The girls in the dorm across the courtyard invited the whole floor of us over for tea recently.

"While we were there they captured one of our men, and demanded 25 pairs of underpants as ransom. We retaliated by capturing half a dozen of them, and dragged them over here. Then we soaked them fully clothed in the shower, to cool them off, and demanded 25 living bras or some such ransom. We eventually called it a draw."

Then there was the time Hanrahan took a shower and "some kid came along and stole my towel, then locked me out of my room. I had to go down four flights of stairs stark naked to get another key from the don."

Pepin notes "There's been quite a change in John since he first came here. He used to watch us horsing around, thinking he was too old to join in, but one day he got doused with water, as he was innocently watching and. . . ."

"And I've never looked back," Hanrahan retorts.

"My family backs me 100 per cent in this venture," he says. "I have two teen-aged boys and a girl, and I can understand them better now — especially my 17-year-old son. I think I'm learning to deal with him more successfully because I'm with young people here rather than with my own age group. A lot of things he says and does make more sense now thag if I hadn't gone back to school.

"Apart from what academic benefits may be gained, I think there are latent benefits. I'm flattered by being treated as an equal by young people, and I'm tremendously optimistic about the future after having met them.

"A lot of my values have undergone radical change. You would not physically or otherwise recognize me from the man I was five years ago. I've lost that whole status trip now; it doesn't mean anything to me anymore."

Nurses at Evanston Hospital say goodbye to Baer quints

BEAUTIFUL FAMILY GOES HOME

NORTHBROOK, Ill. (AP) "I'm sure our household will be very wild and a lot of fun," Mrs. James Baer said as she and her husband took three of their six-week-old quintuplets home from the hospital.

The two smallest babies remained in hospital.

"I don't feel like a celebrity," Mrs. Baer told a news conference at the hospital. "I feel like a special person that has a beautiful family."

Mrs. Baer, 26, had taken a fertility drug and said she had expected more than one baby, but not the five that arrived Jan. 5.

The infants who were taken home are Douglas, five pounds, six ounces; Leslie, five pounds, three ounces, and Vicki, four pounds, 13 ounces.

Thomas, four pounds, three ounces, and Elizabeth, three pounds, 1½ ounces, will remain in the hospital until they gain more weight.

The Baers have said they will not allow their children to be involved in any commercial enterprises and have guarded the family's privacy with great care.

The couple have hired a nurse to help care for the babies six days a week. Another nurse will attend the babies at night, and a maid will help with the housework.

Pioneer Dental Plan Expanded

AUCKLAND, N. Z. (CP) — For more than 50 years New Zealand has had a system of state dental care for the young. It has been widely studied by delegations from many countries and aspects of it have been incorporated in numerous health systems elsewhere.

In the last few weeks a private dental insurance scheme has been launched with general application to adults. This scheme, to be known as Denticare, offers a refund of 80 per cent of the cost of fillings, extractions and most other normal dental treatment.

The state dental care system was inaugurated in 1921 and has become a distinctive feature of the national health service.

Children from the age of about 2½ until the finish of elementary school are examined every six months at school dental clinics set up at all larger primary schools. Children from smaller schools commute to nearby clinics as required.

School dental nurses, who qualify after an intensive two-year training course, examine and undertake normal dental treatment of children. Their work is supervised by fully-qualified dentists, to whom more difficult cases are referred.

In addition to giving normal treatment, the nurses also give children instruction in dental health and oral hygiene.

Whilt visiting delegations have sometimes expressed advance misgivings at the system, they have almost invariably been impressed at the results.

COVERED UNTIL 16

All school dental clinics operate free.

At secondary schools, pupils transfer to the care of regular dentists in private practice. But all costs of six-monthly examinations and treatments are borne by the state until pupils reach the age of 16.

After 16, children become normal paying patients of private dentists.

But the newly-launched Denticare plan offers to bear most of the costs in return for an annual premium. In addition to meeting 80 per cent of the cost of most treatment, the scheme also offers to pay the full cost of damage to teeth resulting from an accident.

Premiums will total $29.50 a year $33.40 in Canadian currency, but the company promoting the venture, New Zealand Dental Security Ltd., says the payment will be tax-deductible and, according to an individual's tax status, the net cost could be as low as $14.75 a year.

Members have the option of subscribing for the accident benefit only, at about one-sixth the cost of full cover.

Treatment can be claimed after a person has been a member of the scheme for six months. First-year members may claim a maximum of $78.50 for that year, but the limit will be extended in the future.

FOUND FEASIBLE

The administrative director of the scheme, D. W. Hill, said the terms have been based on an average scale of fees charged by New Zealand dentists. He said three firms of accountants have made feasibility studies of the proposals and all agree it is an economic proposition.

Hill said people would not be asked to undergo a dental examination before joining Denticare. But they would be obliged to sign a declaration that they were in a "reasonable" state of dental health on joining.

Subscribers to the scheme would be able to continue receiving treatment from the dentist of their choice.

The New Zealand Dental Association — the central professional body for New Zealand dentists — has been kept fully informed and some private dentists have expressed themselves favorably disposed to the scheme, Hill said. As a professional body, the association was not in a position to support the scheme.

The secretary of the Dental Association, R. Penning, commented: "We are not against Denticare, but we feel it does not comply with our policy on two points: We feel it would interfere with the dentist-patient relationship and we are not convinced at this stage that it is a viable proposition."

It had originally been planned to launch Denticare in Auckland, New Zealand's largest city, but apparently on account of timing at the height of the Christmas rush, it was decided instead to make the first campaign in Whangarei, in the far north — a much smaller city. Inaugural publicity was launched there early in December.

It is still proposed to inaugurate the scheme in Auckland early in 1973, and then to extend it progressively in other cities throughout the country.

Lose Pounds by Following Beauty Improvement Plan

Exercise and calorie counting combined make a winning formula for losing unwanted pounds. That's what Josephine Lowman's Beauty Improvement Plan is all about.

Beginning Saturday in the Times instructions will be given for losing up to 20 pounds in eight weeks. Watch your calories, do suggested exercises and try out the beauty tips found in the self-improvement plan. Diet menus will be given to help you reach your goal.

Join the group of figure-conscious women who have followed this beauty plan successfully.

Unwanted Babies Induced by Drug?

BEVERLY HILLS, Calif. (UPI) — The doctor who pioneered the use of pregnancy-promoting drugs says he now fears they cause babies to bo born to women who subconsciously do not want children and should not have any.

"In the beginning we felt the problem was solved. Now we are finding out it wasn't that easy," said Dr. Walter L. Herrmann at a meeting of the Obstetrical and Gynecological Assembly of Southern California.

Hermann, of the University of Washington medical school in Seattle, was instrumental in promoting the use of drugs in induce ovulation in women who could not conceive because of ovulation problems.

Tens of thousands of women have become pregnanat in recent years after taking the drugs.

DEPENDABLE
SEWER SERVICE
386-8511

WHY RENT????

For $147.78 per month you receive a new fridge, stove, washer and dryer. 1140 sq. ft. of living area with 3 bedrooms all with wall-to-wall carpeting. Shag wall-to-wall living room, 1½ bathrooms, near schools in Esquimalt-Gorge area. Use B.C. Grant, plus $600 down. 25 years at 9¼%. Full price $19,100.

CALL WHILE THEY LAST
JIM LOISELLE
386-3231 or 383-4568
BLOCK BROS. REALTY

Montague
BRIDGMAN
Ltd.
China Crystal Gifts
811 Government St. 383-0821

Clarks

crepe soled Runabouts

Here's the one for you when you're on the go. Softest buffalo leather set on a double layer of lush crepe. To take you anywhere, quick and easy. It's the easy Runabout in sizes 5 to 11, narrow and medium. Choose white, bone, navy or tan buffalo. $22.

Munday's
1203 Douglas Street 383-2211

Victoria Times
THIRD SECTION
family

Fight for Family Minister Demands

REGINA (CP) — People who work to destroy the family structure "may well do so by the true subversives in our midst," says Social Services Minister Alex Taylor.

Taylor told the annual meeting of the Family Service Bureau that such people "are either working in the dark, ignorant of the facts, or they are attempting to bring about the downfall of our society."

He said the importance of the family unit to society cannot be over-emphasized and he called for an all-out fight to prevent family breakdown.

"We are faced with an increasing breakdown of the family structure, skyrocketing divorce rates, tense and often bitter relationships between children and parents, women and men."

Critics have predicted the death of the family and they may be right, Taylor said, "but the end of the family unit as we know it now will not come, I hope, without a long and serious battle."

Speaking on his department's attitude toaward families, Taylor said it no longer is the "aim of a social worker to remove children from a family with problems as soon as possible."

"More and more time is being spent in counselling and case work to pull families with problems back together."

A. S. Mayotte, executive director of Regina's Family Service centre, said the family today can be compared with the man who got on his horse and galloped off in all directions.

He said he has seen fathers who don't know how to discipline their families now because they no longer are allowed to beat their wives and strap their children.

"Now that a wife is not a free slave, quite a few women have developed poise and personality. They're no longer appendages of their husbands."

This, Mayotte said, has had the effect of improving family life because men have found out that if they treat their wives with dignity, they will be better wives and mothers.

Saturday is Voting Day
8 a.m. - 8 p.m.

The Greater Victoria School Board offers its 1973 building program of $1,664,900 for the approval of property owners.

Eligible Voters:

Those eligible to vote are registered property owners in Greater Victoria School District (No. 61). One vote per person, no matter how many properties are owned.

You must vote in the municipality where your name appears on the voters' list.

If you bought your property after Sept. 31, 1972, your name may not be on the voters' list. To become eligible to vote Saturday, obtain a certificate of eligibility from your municipal clerk and present it at the polling place.

Where to Vote:

Victoria
Central Jr. Secondary School, 1280 Fort Street.
Quadra Elementary School, 3031 Quadra Street.

Esquimalt
Highrock Jr. Secondary School, 637 Head Street.

Oak Bay
Oak Bay Jr. Secondary School, 2101 Cadboro Bay Road.

Saanich
Cedar Hill Jr. Secondary School, 3910 Cedar Hill Road.
Craigflower Elementary School, 2766 Admirals Road.
Frank Hobbs Elementary School, 3875 Haro Road.
Glanford Elementary School, 4140 Glanford Avenue.
Gordon Head Elementary School, 1671 Kenmore Road.
Lansdowne Jr. Secondary School, 1765 Lansdowne Road.
Marigold Elementary School, 251 Grange Road.
Mount View Secondary School, 3814 Carey Road.
Tillicum Elementary School, 3155 Albina Street.

Rural Area
View Royal Elementary School, 218 Helmcken Road.

Greater Victoria School Board unanimously endorses this program and asks your support.

Leave your mark YES X on the schools

PLEASE VOTE Feb. 17

Abundant Affection, a Ritual With Mongoloids

By
ROBERT McG. THOMAS Jr.
New York Times

NEW YORK — Whenever Mrs. Harry Schmidt gets down on hands and knees to scrub the floor of her North Bergen, N.J., home, her six-year-old daughter, Patty, has a favorite ritual.

"She'll come over, give me a big hug and say, "I love you, mommy," Mrs. Schmidt recounted the other day, adding "I have four older boys and none of them would ever do that."

The little girl's open and abundant affection is not the only thing that sets her apart from her brothers. In a society that makes such comparisons, they are normal; she is not.

Patty Schmidt is a mongoloid — one of the separate category of the mentally retared characterized by distinctive slanted eyes and other physical features.

But the chief characteristic of mongoloids, according to Mrs. Schmidt and other parents whose children suffer from Down's syndrome — as mongolism is also known — is neither their almond-shaped eyes, low I.Q., slow development, creased hands nor any of a number of other clinical indexes, including the conclusive presence of an extra, 47th chromosome in their cell structure.

It is rather their extremely loving and happy dispositions.

"They are the true love children of the world," said David C. Tintle, a Woodcliffe Lake, N.J., marketing specialist, who also has a six-year-old mongoloid daughter. "It takes my Dina maybe two minutes to wrap you around her little finger and make you fall in love with her," he added.

Tintle is president of the Mongoloid Development Council, an organization of some 300 parents in the New York City area, and there is more than parental pride in his eagerness to talk about his daughter. He and other council members are out to counter the myths they feel account for a general ostracism of mongoloids by society.

Those myths have abounded since 1866, when the syndrome was first described by John Langdon Hayden Down, the English physician and Darwinist, who also applied the term "mongol", in the theory that the slanted eyes indicated an ancient genetic link with the Mongol people.

That theory has long since been laid to rest, but other myths have survived along with the name.

"The biggest misconception we have to dispel is the belief that mongoloids die in childhood," said Tintle, who thinks that the widespread notion helps explain why society seems to have washed its hands of mongoloids, who account for roughly one out of every 600 births.

"The truth is," he continued, "many live full life spans and can lead full, productive lives — if they receive the proper training."

The feeling that society cheats mongoloids out of their birthright as human beings helped persaude Tintle and other parents to form the Mongoloid Development Council in 1967 so they could share common experiences, help each other overcome mutual problems and offer the hope of their achievements to parents of new-born mongoloids.

"It's a lonely, bewildering experience," said Tintle, whose organization provides information about a subject nobody wants to talk about.

"Even doctors are fearful of the subject; most of them don't want anything to do with mongoloids and they always recommend placing them in institutions as soon as possible, complained Mrs. Frances Purtill, who gave birth to a mongoloid daughter six years ago.

Mrs. Purtill, whose daughter died before her second birthday, still maintains the council's "hot line," through which she chats with new parents. "What hits them the hardest," she said, "is the fact that their child is retarded; they have no idea of the whole range of problems."

These include the frequent need for expensive medical care; the difficulty of finding pediatricians interested in the problems of mongoloids; the long lonely search for adequate training and special education programs, and the exhausting job of raising a child that must be hand fed and kept in diapers longer than normal children.

The first priority of the council's parents stems from what Tintle calls the overriding question — "who will take care of our children after we're gone?"

Disenchanted with the prospects for official initiative, the parents are now working on their own solution — a projected series of residential work centres, where teen-age and adult mongoloids can live together in supervised communes, working at simple, economically productive tasks organized around their abilities.

Free for the Asking

By HARRIET HART

You too, are probably fascinated by the ever-changing patterns of cloud formations.

But do you know what clouds are made of? They consist of tiny water droplets or ice crystals. Clouds that look fuzzy and diffuse are composed mainly of ice crystals. Those that have well defined edges consist chiefly of water droplets.

The two-page leaflet "Clouds" ("Les Nuages") tells you also that clouds have been divided into four families. The base of high clouds is usually above 20,000 ft.; middle clouds are based between 6,500 and 20,000 ft. and low clouds range from the ground to 6,500 ft. The fourth family of clouds, called clouds of vertical development, have a common appearance and bases that vary between those of the middle and low families. It is worth remembering, that these classifications don't consider the cloud top but their lowest layer.

Send your request to Regional Atmospheric Environment Director, Victoria International Airport. Please allow at least 2-3 weeks for delivery.

MUNICIPALITY OF SAANICH
GORDON HEAD RECREATION CENTRE
1744 Feltham Rd. 477-1871
SWIMMING CLASSES
Registration Starting Feb. 17 — 1 to 5 p.m.
CHILDREN'S TWICE WEEKLY CLASSES
Feb. 20 to March 30
½ Hour Classes, 6 WEEKS $8.00
Tues. and Fri., 3:30 - 5:00 p.m.
For more information phone
477-1871

elizabeth forbes

IODE Marks 73 Years

This is IODE Week in Victoria. Proclaimed officially by Mayor Peter Pollen, not only to mark the 73rd birthday (February 13) of the IODE in Canada, but also to draw attention to work done by local chapters of the order in the Greater Victoria area.

The proclamation declares that the IODE "has many outstanding projects to their credit for the benefit of local citizens from children to the aged; and also a fine program of scholarships and bursaries for local students in education and the arts."

These projects have been actively purused by chapters here, over a period of more than 60 years.

Yet, according to dedicated members, it's "amazing" how little the average person knows about the IODE or its work.

"All they seem to remember is that on various occasions we carry flags and they think of us as merely a bunch of flag-waving women," says Mrs. V. H. V. Shepperd, a past regent of Victoria Municipal Chapter and now a member of both provincial and national boards.

The IODE was founded in 1900, she points out, by Mrs. Clark Murray of Montreal, "because she believed Canada badly needed a national women's organization dedicated not only to patriotism but to unity and to the welfare of people."

In its 73 years the Order has "indeed meant many things to many people," Mrs. Shepperd insists.

Through chapters across Canada, incubators and layettes have gone to Indian and Eskimo mothers in isolated villages of the Far North, to give a better start for new babies.

Clothing, warm knitted goods, powdered milk and x-ray equipment have been sent to orphanages and TB clinics in Korea "continuously" since the end of war there.

"And the Order is now starting the same help for orphans in Viet Nam."

A sum of $5,000 was given recently to an eye clinic opened in Yellowknife by Dr. Elizabeth Cass.

In fields of education, chapters across Canada gave in one year alone (1971-72) a total of $333,052 through scholarships, bursaries and special awards. Of this sum, $27,267 was given to students in British Columbia, $4,771 right here in Victoria.

Turning entirely to the local scene, Mrs. Shepperd enumerated a few outstanding IODE projects of recenty years.

There is the water garden established at a cottage centre for the blind on Humboldt Street; the beautiful carvings on the altar and sanctuary rails in the Protestant chapel at Veterans' Hospital, also the intricately carved Stations of the Cross in the Catholic chapel at the same hospital.

The shelter on Dallas Road at Clover Point was erected by local chapters of the IODE.

When the two general hospitals in the city started expansion programs, $500 was given to each for needed extra equipment. The G. R. Pearkes Clinic for Handicapped Children also received $1,000 for special electric equipment.

A continuing project is the care of Veterans' Corner in Ross Bay Cemetery.

"We have the wording on the Cross of Sacrifice and the Naval Tablet, re-etched whenever needed. When headstones sink, we pay to have them raised. We placed planters at the cross and the tablet and through members who volunteer for the work, we tend and care for those miniature gardens, the year around."

These are a few of the many projects undertaken locally by IODE chapters "that show we are dedicated to the welfare of people," Mrs. Shepperd says.

Mayor Pollen acknowledges this dedication in his proclamation and he urges all citizens "to encourage the members of this splendid organization of Canadian women in their service and outstanding contribution to the community by supporting them whenever possible in their endeavors."

JELLY SIDE DOWN
nancy stahl

Not Overweight, Just Too Short

Speaking as one who always found attaching a back garter to a nylon stocking only a little less painful than doing push-ups on molten lava, I am delighted with the development of pantyhose.

No more will I be forced to fumble around behind me, red and gold fireflies chasing each other across my eyes and a stabbing pain raking the area of my shoulder blades, and mumble, "It must be here somewhere!" while my husband lies collapsed across the bed with laughter.

My only complaint is that some pantyhose claim, "One Size Fits All — 95 to 165 Pounds."

This is patently impossible.

The petite 95-pounder will find that she has pantyhose up to her armpits. Even if she resots to pinning them to her slip straps, she is more than likely to spend the entire day with more wrinkles around her ankles than an African elephant.

The problem is even more acute for the portly woman at the other end of the size spectrum.

Her first attempt will bring the top of the pantyhose to her knees, by which time the veins in her temples will be standing out like a relief map of Outer Mongolia.

By curling her toes and breathing she will finally coax the pantyhose to her waist, where she will find that she dare not let go, least they snap back down around her ankles.

Not only is the likelihood of any blood ever forcing its way into her toes extemely remote, but the first time she is careless enough to sit down, the knees will explode into runs which will careen madly from her toes to her waist, a sensation, I might add, not unlike being ravished by a horde of tarantulas.

Personally, I have learned to confine myself to a brand with less extravagant claims. They come in "Small" and "Tall," the latter a whimsical euphemism for those of us who are not overweight, just too short.

dear abby

Grampa's Annual Bath

DEAR ABBY: What's all this fuss about how often a person should take a bath? My grampa lived to be 98 years old. He was big and strong and was never sick a day in his life. He bathed only once a year, and that was done in a dam near our farm. Folks used to come from miles around just to watch Grampa take his yearly bath. — AQUASCUTUM, TEX.

DEAR TEX: Good for Grampa. I'll bet nobody needed directions on how to find him.

DEAR ABBY: You're a dirty old female chauvinist! Your advice on bathing reflects that state of your mind.

What is natural is by no means "dirty" unless the mind is inclined that way. Cleanliness is indeed next to Godliness, but that same body is also the temple of the spirit of that god which dwells in man and womankind. I doubt if that god would dwell in an "unclean" temple.

You belong in India, where your views would allow you to label women "unclean" — and "untouchable." Go soak your ———! — PEGGY, MARIE, JUDY AND SUSAN.

DEAR ABBY: Like all other human beings, you are entitled to your own opinion. However, I think there must be some underlying motive in your statement that "women can't bath enough."

Are you a secret agent for Proctor and Gamble? Or are you just weird? — "DIRTY GERTIE."

DEAR GERTIE: Neither. I just have a love affair going with soap. And that's no lie!

DEAR ABBY: This is in response to your reader who suggested that bathing regularly was tantamount to effete snobbism and totally unnecessary. It may be I am particularly susceptible to detecting this distinction, but I think I am not alone.

As physical recreation I regularly swim a mile in the campus pool during my lunch hour, and I find it surprisingly easy to distinguish who has and who has not showered before entering the pool and is swimming alongside me. There are many in the latter group who are prominent, important, and respected elder colleagues who would be the first to insist that all long-haired youths "smell bad" — not realizing that they smell far worse.

For what it is worth, I have found this an infallible way to discover who is and who is not nice to be near, the lambs or the old goats, one could say. — LOVES TO SWIM IN SANTA BARBARA.

DEAR LOVES: I vote for the lambs.

DEAR ABBY: I have been wanting to write to you for a long time because I have a very serious problem. I do not want my letter to appear in your column because this is a small town and everybody would know I wrote it.

I know that you say you will answer problems personally if the person sends a stamped, addressed envelope, but I want to be sure that if the one I enclosed got lost, another one would not be sent to me with your name on the outside, advertising the fact that I wrote to Dear Abby.

Please hurry your answer in the column, and sign me — NEEDS YOUR HELP.

DEAR NEEDS: You may write to me with absolute assurance that my personal reply will be sent in the envelope you provide, or a plain one. I NEVER send replies in envelopes bearing a hint of my name.

YOUR HOROSCOPE

By SIDNEY OMARR

Pisces, although sensitive, can also be cool, calculating. Pisces knows where proverbial bodies are buried. Natives of this intriguing zodiacal sign love a mystery and usually maintain an air of mystery. The pisces woman has compelling eyes. The Pisces man is able to perceive secrets of character. Man or woman, Pisces is psychic, talented and can be insistent about reaching a goal. Pisces harmonizes with Cancer, Scorpio, Capricorn and Taurus. Pisces can have problems with Virgo, Gemini and Sagittarius. March and December could be outstanding months in 1973 for pesons born under Pisces.

ARIES (March 21-April 19): Lie low. Be discreet. Permit mate, partner to show hand. You gain most by playing waiting game. Accent is on what is legal, what is not and what should be avoided. Joint effort seems necessary for success.

TAURUS (April 20-May 20): Deal with students, young persons. Write, speak and teach. Impart information. Bring forth creative abilities. Let others know where you stand. Personal magnetism attracts opposite sex. Become aware of methods, special techniques.

GEMINI (May 21-June 20): Entertain at home. Put artistic talents to use. Let others know about your special abilities. Make conciliatory gesture to family member. Fine for decorating, enjoying creative efforts which help build security.

CANCER (June 21-July 22): Illusion, the separation of intention from action, the recognition of wishful thinking versus actual deed — these are highlighted. Pisces plays prominent role. Neighbors, relatives call and visit.

LEO (July 23-Aug 22): Accent is on payment, collection. You receive more than you give — profit is indicated. Older individual plays prominent role. Heed voice of experience. Accept added responsibility. Professional superior makes room for you at top.

VIRGO (Aug. 23-Sept. 22): Deal with mechanics. Get facts about machines and machinery. Cycle is high and you can obtain pertinent information. Rid yourself of another's burden. Stress inauguration, self-assertion. Come out of shell.

LIBRA (Sept. 23-Oct. 22): Study Virgo message. Be aware of what transpires behind the scenes. Make inquiries. Shake off fears, doubts. Deal with facts. Your illusions can be constructive if analyzed. You could be called upon to make special appearance.

SCORPIO (Oct. 23-Nov. 21): Accent is on fulfillment of desires. Key is to seek aid from one who has experience. Build on solid ground. Obtain values, estimates, accounting. Be practical in fiscal matters. Cancer person plays paramount role.

SAGITTARIUS (Nov. 22-Dec. 21): Expand. Perceive potential. Bring forth characteristics which enable you to get messagers across. You may be given assignment which involves travel, advertising, publishing. Keep lines of communication open.

CAPRICORN (Dec. 22-Jan. 19): Join forces with Sagittarian. Look beyond the immediate. Add to knowledge. Special study now pays future dividends. Know it and act accordingly. Long-distance call is on agenda. Check reservations. Get guarantee on promise.

AQUARIUS (Jan. 20-Feb. 18): Written material should be reviewed. This is time for intelligent editing, revision. Be selective. Refuse second best—insist on quality. Gemini, Virgo individuals are in picture. Keep open mind to suggestions that may appear radical.

PISCES (Feb. 19-March 20): Emphasis is on domestic area, including marriage. Make concessions without abandoning principles. Taurus, Libra persons figure prominently. Diplomacy now is your ally. Let others state their plans, needs.

Surgically Implanted Hearing Aid Developed

TORONTO (CP) — Scientists at the University of Toronto have developed a hearing aid that is surgically implanted in the ear.

Dr. John Fredrickson, associate professor of otolaryngology, said the device has a magnet and coil instead of a speaker and is implanted on a small inner-ear bone.

The microphone, batteries and amplifier fit behind the ear.

He said the device may help people with nerve-hearing loss who most often get distortion from conventional hearing aids.

Dr. Fredrickson said other scientists have been studying the new aid in monkeys and it is "almost ready" for tests on patients.

The deafness Research Foundation, based in New York, has given the university a $10,000-grant to continue its research into the device.

Diamonds Lost

TEL AVIV (Reuter) — Diamonds worth thousands of dollars have vanished from the diamond exchange here, it was disclosed Wednesday. The exchange president, Moshe Schnitzer, said the losses were spread over several months but police were called in when diamonds valued at $25,000 disappeared a few days ago. Reports have put the total loss in the last few months as high as $200,000.

EATON'S
Store Information 382-7141
Wig Salon

R&M
Features
Reid-Meredith
Living Wigs
Save Some Spring Time for Yourself — You Can with a Beautiful New R & M Wig to Save You Hair-do Time!
Eaton's Reid-Meredith Wig Salon on the Floor of Fashion (opposite the Shoe Department) has a selection of Modacrylic fibre wigs in a delightful range of shades and styles. See for yourself how beautifully undetectable they are, how light on the head and how easy to care for. Our stylists, Mrs. A. Cullen, Mrs. Scott and Miss W. Seniuk, will style your new Reid-Meredith wig in the secluded comb-out booth. Make an appointment. Come in today . . . see how easy and time-saving owning a wig can be—and save some Spring Time for yourself.
Wig Salon, Floor of Fashion
Downtown

FREE
MUSICAL ALBUM
To First 10 Brides
with a firm booking
at
MARTIN J. EVANS
PHOTOGRAPHY
103 Yarrow Bldg. — 383-3811

YORKSHIRE TRUST COMPANY
accumulator 12
GUARANTEES FOR ONE YEAR
6% ON YOUR SAVINGS
WITHDRAWALS ANYTIME
CALL TODAY FOR FURTHER INFORMATION
737 FORT ST., VICTORIA 384-0514
MEMBER: CANADA DEPOSIT INSURANCE CORPORATION

Thank You
Your Telethon pledges will materially assist Variety Club's work for handicapped children throughout B.C.
PLEASE SEND YOUR CHEQUE NOW TO:
VARIETY CLUB TELETHON
BOX 7400, VANCOUVER 3, B.C.
If you didn't make a pledge, you can still send a cheque.
P.S. YOU'RE WONDERFUL!

CHRISTMAS
Is Just A BATCH of WINE AWAY!
SEE
Wine Art.
Page 10
In the TV Section

ROYAL JEST is a poster advertising a London newspaper. London Transport has banned the poster from its buses saying "it is in bad taste towards the Royal Family." Model Jeanette Charles, 42-year-old wife of an oil executive, bears a close resemblance to the Queen. Spokesmen for the advertising firm said "nobody could possibly mistake it for the Queen. It is really lighthearted and amusing. Nobody could be offended.

No Skinning, Says Barrett

Wellhead prices of natural gas will be subject to "dramatic increases" when the government renegotiates the prices with B.C. gas companies, Premier Dave Barrett said Thursday.

Barrett said on a television panel program that he expects the proposed B.C. Energy Board to review the wellhead prices in light of his government's legislation to double the royalties on natural gas.

He said Alberta's recently-announced two-price system for gas and oil "at first glance appears to be a good one."

But he said the indication is that "the people who walked away with the greatest amount of profit were not the people of Alberta but the major gas companies that have leases to that natural gas."

"No gas company is going to skin the people of British Columbia the way they did the people of Alberta," Barrett said.

The premier said all the money from the price increases "will go into the general revenue of the province of B.C., on behalf of the people of British Columbia."

He added that he is prepared to make an offer to the gas and oil companies to give them a break on their corporation taxes if the companies cut back their prices to the consumer.

"If they are prepared to roll back their prices by 20 per cent we'll roll back the corporation income tax by 20 per cent," Barrett said.

He referred to the increase from 10 to 12 per cent in the provincial corporation tax annnounced in last week's budget speech and said: "I understand that's their complaint so I make that offer to them."

'Slash Is Ugly, Not Harmful'

By AL FORREST
Times Staff

DUNCAN — The public will have to learn to accept slash as part of logging practice, G. V. Wellburn, newly-elected president of the Association of B.C. Foresters, said here today.

"Slash is ugly but not harmful to the environment," he said.

Wellburn, 47, of Duncan, was elected president Thursday night during the association's annual meeting here. The meeting continued today. Wellburn is a special instructor in the forestry department of the University of B.C.

Wellburn said there is no way forestry can be carried on without leaving slash.

"The public sees it and it looks bad, it looks ugly," he said.

"The public concludes that because it looks bad it must be bad.

"But it does no harm and there's no way to avoid it. The public will have to learn to accept it."

On the other hand, foresters are changing many of their practices to bring the industry more in harmony with environmental concerns.

For example, foresters and loggers are becoming more and more aware of the need to protect wildlife and fish while carrying out forestry activities.

The changes are already under way in logging practice to take these concerns into consideration.

He said some of the present problems are related to the rapid turnover of loggers in the woods. Newly-hired people came in and constructed roads without being informed of measures to be taken to protect fishing and wildlife.

"It is a problem in communication."

Wellburn said the problem could be solved, but it would be easier to deal with if the rate of staff turnovers was much less.

"However, you can't blame some of them for quitting. The public image of the logger is so bad right now nobody wants to go into the woods."

Speakers at this morning's sessions included deputy minister of lands and forests John Stokes and deputy minister of recreation Lloyd Brooks.

ASTEROID BELT BEATEN

Washington Post

WASHINGTON — The first spacecraft to fly into the asteroid belt between Mars and Jupiter has emerged unscathed from its seven month voyage through the 270 million mile region.

"We thought we'd encounter more dust than we did, and there was even some question as to whether we'd survive the belt," NASA's Dr. William Kinard told a press briefing Thursday.

The fact that Pioneer 10 survived the asteroid belt also tells scientists that the region itself is not made up of millions of tiny bodies produced either by the collisions of larger bodies or the recent breaking up of a planet that once existed between Mars and Jupiter.

The tiny sensors and telescopes aboard the 550 pound spacecraft discovered sand-sized particles in its path through the belt no more than once a day.

The sand was evenly distributed all the way through the belt, from the side nearest Mars to the outer edge closest to Jupiter.

The number of tiny particles even smaller than sand seemed to decrease as Pioneer 10 sped through the belt, suggesting that most of the small particles come from comets instead of asteroids.

PEETZ
RENTS
SKIS

Price Increased

PENTICTON (CP) — Sun-Rype Products Ltd., a grower-owned fruit processing company, has increased the price of apple junice by 25 cents a case. The increase will mean at least three to four cents a can for consumers, said John Duncan of Pentiction, chairman of the company's board of directors.

AT LAST YEAR'S PRICES
Owner anxious to sell, all trades considered. Higher Cordova Bay. Two new, attractive, prestige homes. Over 1,300 sq. ft., plus same lower level. Below $38,000. Must be seen for that price.
TOM or GEO. BREITER
Quadra Realty Ltd.
385-1431

Chretien Stays Mum On Rights Policies

By IAIN HUNTER
Times Ottawa Bureau

OTTAWA — Indian Affairs Minister Jean Chretien said Thursday he will outline to a House of Commons committee, if asked, the government's policy on negotiating aboriginal and land claims directly with Indians.

But he refused to disclose the policy to the Commons itself in spite of repeated demands by opposition MPs.

Frank Howard (NDP-Skeena) drew a testy response from Prime Minister Trudeau at the opening of the day's sitting by asking if the prime minister would make a statement to the House on his announcement Wednesday "recognizing the native title of a certain specific group of Indian people."

"My only statement at this point would be that the honorable member as usual obviously misinterpreted what I said," Trudeau snapped.

The prime minister only agreed Wednesday to set up a negotiating team to discuss with Yukon Indians their substantial demands for land, cash and tax concessions in the Territory.

Ship's Crew Back on Job

PORT ALBERNI — A one-day strike by 24 crew members of the Cyprus-registered freighter Armar ended Thursday.

The men said they hadn't received pay in five months and were demanding back pay and better working conditions. One crewman showed longshoremen a contract indicating they were paid 25 to 35 pounds sterling for two months work.

An agent for the ship said Thursday pay was not being withheld and added that new contracts had just recently been signed with crew members.

He said the men signed for 35 pounds sterling a month and have been given between 40 and 50 pounds sterling a month by the captain.

TOBACCO FIRM'S GENEROSITY REFUSED

Another sponsor is being sought following Victoria city council recreation committee's decision to reject an offer of a free $20,000 electronic clock and scoreboard for the Crystal Pool.

The committee turned down the offer Thursday because it came from a tobacco company which wanted to display its name on the installation.

Ald. Bill Tindall said the city would be accused of advertising cigarettes to children.

Ex-Lt.-Governor Dies In Hospital at 86

A former Saskatchewan lieutenant-governor who raised a constitutional crisis in 1960 has died here, his home since retirement in 1964.

Frank Lindsay Bastedo, 86, of 3044 Oakdowne, died in Royal Jubilee Hospital Thursday morning. A few hours later tributes were given in the Saskatchewan legislature by Premier Allan Blakeney and leader of the opposition D. G. Steuart.

Bastedo, who was lieutenant-governor during the administration of former CCF premier T.C. Douglas, caused a sensation by refusing royal assent to a bill which in this case would have compelled the government to renegotiate mineral lease contracts. The step had never been taken in Saskatchewan's 55-year history and went against the prescribed form of referring doubtful bills to the governor-general.

After five years in the post Bastedo retired as lieutenant-governor in 1963, ending a career in Saskatchewan that began in 1911.

Bastedo was born of United Empire Loyalist stock in Bracebridge, Ont., Sept. 10, 1866. He was educated there and went on to study law at Osgoode Hall and University of Toronto, where he graduated in 1909, the year he was called to the bar.

Two years later he was called to the Saskatchewan bar and in 1927 was made King's Counsel. His case work took him before courts in Saskatchewan, the Supreme Court of Canada and the Privy Council.

Bastedo wrote many articles for legal reviews and held many posts in his profession and the community, among them president of the Regina Federal Liberal-Conservative Association, 1921-24; president of the Saskatchewan Bar Association, 1928-29; president of the Regina Canadian Club, 1920; president of the Law Society of Saskatchewan, 1941; bencher Law Society of Saskatchewan; director of the Regina Board of Trade; president of the United Empire Loyalist Association (Saskatchewan), 1940; president of the Orchestral Society of Regina, 1946-47.

Surviving are his wife Lillian, daughters Mrs. H. P. (Dorothy) Cavers, Orangeville, Ont., and Jean Anne, St. Catharines, Ont.; sons Edgar, Oshawa, and Dr. Donald, Kitchener; eight grandchildren and a great-granddaughter; brothers Burleigh, Willowdale, Ont., and William, Florida.

Funeral arrangements will by by McCall's.

"Victoria's"
Most Unique Condominium
"APARTMENT HOMES"
on
Castle Hill — 2920 Cook St.
Luxury, 2-bedroom suites with 2 bathrooms, deluxe appliances, fireproof and soundproof construction, covered parking, swimming pool and sauna.
Priced from $35,500
The only self-owned apartment homes in Victoria with "over 4 acres" of beautiful "rock gardens" and the use of "Spencer Castle" for you and your guests.
"Trade Your Home Now"
For Maintenance - Free Living
OPEN TO VIEW 1 P.M. - 5 P.M.
MONDAY THRU SATURDAY
For Appointments Phone
386-1361 or 388-7123
CANADA PERMANENT
1125 Douglas St., Victoria, B.C.

peter pollen ford
YOUR VALUE LEADER FOR 1973
Ford TRUCKS
OUTSTANDING SELECTION
● F 100 ● F 250 ● F 350
● F 350 Super Camper Special
● 4-Wheel Drives ● Cab and Chassis
● Econoline Parcel Delivery Vans

Yates at Cook 384-1144

Kmart
A Division of the S. S. Kresge Company Limited
DISCOUNT BOMBSHELLS
ON SALE SAT. ONLY FROM 9 A.M.
We reserve the right to limit quantities
B.C. Hydro Have Increased Bus Service. Now Every Half Hour.

LADIES' PANTY-HOSE
100% DuPont stretch nylon, sheer, seam free, super fit. Colours: Beige and Spice. One size fits up to 160 lbs.
Reg. Kmart Price 57c
SPECIAL DISCOUNT PRICE
4 for 96¢

MOVIE FILM
Kodachrome Super 8 Cartridge. 50 ft. Price includes processing.
SPECIAL DISCOUNT PRICE
3.87
Limit 3 per customer.

TRANSISTOR RADIO
Solid state, quality engineered, leatherette carrying case with wrist strap. Batteries and earphone included.
Reg. Kmart Price 7.77
SPECIAL DISCOUNT PRICE
5.37

COFFEE SET
10-piece hand painted set. Consists of: Coffee Pot and Cover, Sugar Bowl and Cover, Creamer, 4 Mugs and a Serving Tray.
Reg. Kmart Price 6.37
SPECIAL DISCOUNT PRICE
3.91

CANDY
M & M's
5-bar packages — 75c value. 3 varieties to choose from.
SPECIAL DISCOUNT PRICE
3 pkgs. for 99¢

LADIES' BODY SHIRTS
A large selection of styles and colours and patterns to choose from. Sizes S.M.L.
Reg. Kmart Price 4.44 to 9.87
SPECIAL DISCOUNT PRICE
3.97

MEN'S PANTS
G.W.G. double knit slacks. 2 front and back patch pockets, flare legs. Solid colours. Sizes 28 to 36.
Reg. Kmart Price 18.00
SPECIAL DISCOUNT PRICE
8.97

UNIVERSITY HEIGHTS SHOPPING CENTRE
3986 SHELBOURNE ST., (SAANICH) VICTORIA, B.C.
OPEN 9 a.m. to 9 p.m. Sat. Open 10 a.m. to 10 p.m. Mon. to Fri.

Cousteau Ship Hits Iceberg

By THOMAS O'TOOLE
The Washington Post

WASHINGTON (WP) — The research ship carrying French oceanographer Jacques Yves Cousteau suffered severe damage to its propulsion system when it hit an iceberg off the coast of Antarctica this week.

The 141-foot-long Calypso was down to almost one-third power as a result of the collision and had turned into a cove on King George Island off the Antarctic coast to wait out a storm that apparently contributed to the accident.

Cousteau radioed the United States via satellite that the collision had also torn a six-foot long hole in the wooden hull of the Calypso, which is a converted Second World War minesweeper. The damage to the hull was being repaired by members of Cousteau's 27-man crew in the shelter of the cove.

Cousteau said the Calypso lost its port propeller shaft and suffered some damage to its starboard propeller. He said the ship was able to make no more than six knots. Its normal speed is 15 knots.

This information was radioed by Cousteau via NASA's ATS-1 satellite, which is in stationary orbit above the earth and which carried his messages to the Ames Research Centre at Moffett Field, Calif. Part of Calypso's Antarctic voyage was being financed by the U.S. space agency.

Cousteau advised Ames that he was prepared to wait out a series of three or four storms forecast for the Antarctic region over the next three days. He said he would then try to make it on Calypso's one working engine across Drake's Passage to Ushuaia in the Argentine half of Teirra Del Guego at the tip of South America.

"We presume he will put in there for repairs," said Ames Research Centre's Skip Gross. "There's certainly nothing closer that could handle repairs."

While Cousteau and his crew appeared in no immediate danger, their voyage across Drake's Passage could be fraught with trouble. Winter storms are common in Drake's Passage, which cannot be navigated by the crippled Calypso in less than five days.

Who invented the Bloody Mary?

Smirnoff

The Vodka that leaves you breathless.

CROSS OVER THE BRIDGE TO

DOMAN'S 280 BAY ST.

WEEK-END SAVINGS

PRICES EFFECTIVE UNTIL TUESDAY ONLY

PRE-FINISHED PANELLING

PRICES ARE RISING – BUY NOW. SAVE $$

SANSTONE, DRIFTWOOD, DARK OAK, LIGHT OAK, MATCH MAKER 3.99

GOLDEN VALLEY ELM 5.45

PACIFIC WALNUT, AUTUMN CEDAR, GOLDEN TEAK, SIERRA OAK 5.95

MANY MORE AT GREAT BARGAIN PRICES

PEEL-N-STICK TILES SQ. FT. 25c

EASY TO LAY. A JOY TO LOOK AT.

AMEROC Cabinet Hardware 10% OFF LIST PRICES

¾" MASKING TAPE 50c ROLL 12 for $5.00

PREFINISHED MAHOGANY SHELVES

	List	Sale
6"x24"	1.41	1.00
6"x36"	2.19	1.65
6"x48"	2.95	2.25
8"x24"	1.95	1.40
8"x36"	2.93	2.20
8"x48"	3.91	3.05
10"x24"	2.43	1.95
10"x36"	3.64	2.60
10"x48"	4.88	3.65

12" SHELVES EQUALLY REDUCED

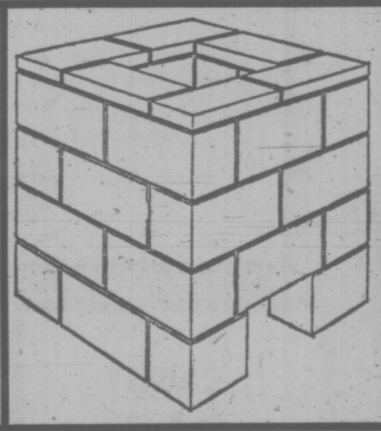

CONCRETE BLOCK Incinerator EACH 12.95 WITHOUT GRILLE

2-MM. POLYTHENE 500 SQ. FT. ROLL 2.89

PAINT THINNER Gal. 1.49

SPRAY PAINT CANS 1.39

OPEN YOUR 'HANDYMAN BUDGET ACCOUNT' TODAY

BARGAINS GALORE in OUR FLOORING DEPARTMENT

¼" SANDED PLYWOOD 4x8 4.99 SHEET

UNADVERTISED SPECIALS All Over the Store— COME ON DOWN AND HUNT FOR BARGAINS!

MIXED NAILS 50-lb. Box 4.89 Saturday Special

DOMAN'S

280 BAY STREET Just Over Point Ellice Bridge 386-2151

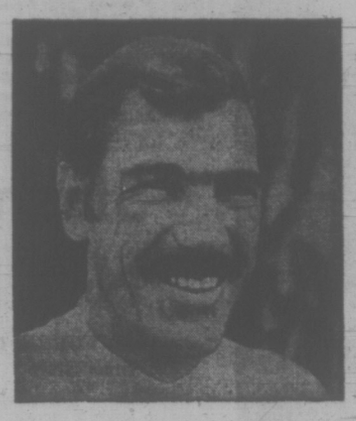

"I need a steady stream of customers for my service business."

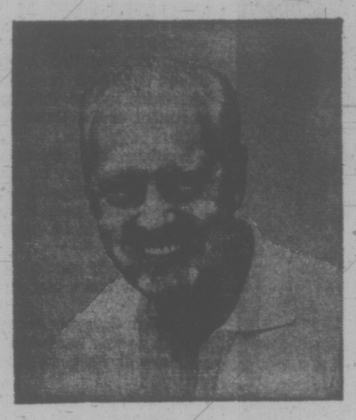

"I need one buyer. I'm retiring and want to sell my business"

Classified Ads solve both problems!

To bring extra profit-dollars into your business, channel your advertising dollars into the medium that reaches your best business or commercial property with a result-getting Classified Ad.

And, if you're ready for retirement, reach the buyer for your prospects every day with Classified Ads in your Victoria Daily Newspapers. The people who read your sales messages in Classified are people who are ready to buy. They're voluntarily seeking out ads to decide "where" and "from whom."

Whether you want one buyer or hundreds, dial 386-2121 today for an experienced sales representative. He'll help you cash in on the advertising that offers you advantages you get with no other medium—flexible, inexpensive, result-getting Classified Ads.

Your

Victoria Daily Newspapers'

CLASSIFIED ADS

Bring speedy sales and profits

Schooling in Indian Languages Urged to Preserve Cultures

Minister Without Portfolio Frank Calder Thursday urged the B.C. government to introduce legislation which would encourage the teaching of native Indian Language in any community where it is requested.

"The strength of cultural identity is bound up in language as well as in customs," Calder told the legislature. "If the language disappears, then the cultural identity also disappears."

Calder, a Nishga Indian from the Naas Valley in northern B.C., said it is becoming common that only a few persons in each Indian community know how to speak their native tongue, particularly in communities close to urban centres.

"The teaching of (Indian) languages with the financial support and the full sanction of the department of education would go a long way towards re-establishing a sense of pride in aboriginal ancestry and the resultnig feeling of dignity and self-worth which were an inherent part of the Indian people before the arrival of the European," Calder said.

The Atlin MLA also urged the government to set up a system of equalization grants to students from isolated parts of the province so that they would have an increased opportunity to go on to higher education. He said that because earnings in outlying areas are often below average, "these young people just do not have the opportunity to proceed to higher education."

They are not able to compete with children from the lower mainland, he said, which is not fair since a great part of the province's revenue comes from the north and other isolated areas.

Calder advocated the setting-up of an air ambulance system in the north so that injuries could be treated more quickly than is now possible and result in the saving of lives.

"As one who was born and has lived and worked in the area, I can truthfully say that I have witnessed or have heard definite evidences of death and suffering of persons because of this lack of fast medical aid," Calder said.

People are not able to afford the high costs of existing services, he said.

Calder added that he plans to introduce a motion calling for establishment of an air ambulance service.

"I will be most hopeful that this will lead to legislation in the near future," he said.

Calder also chided the government for the "parochial outlook" which he said "seems to be a characteristic of British Columbians" in dealing with problems concerning Indian people.

He said that people in B.C. "feel that whatever is done in British Columbia is quite different and far ahead of other provinces in legislation and pertinent matters."

He said he has "the feeling that in British Columbia there has been the inference that this provincial government is being generous in assigning me as minister without portfolio to study what could be done for native people as though it were something which has not been done elsewhere.

"My advice to you is that you should be aware that all native people in B.C. are citizens who pay all taxes except the provincial land tax," he said.

Calder added that now that his study of Indian needs is under way, the result will be legislative changes for assistance to Indian people which will "serve as a model for the rest of Canada."

BUSES 'SUGAR DADDY' DEAL

Bob McClelland (SC—Langley) accused the B.C. government Thursday of "shoring up a sagging socialist enterprise" in Manitoba by not accepting tenders on a recent purchase of buses for use by B.C. Hydro.

McClelland said no tenders were taken "because someone else would have made a lower bid" than the Manitoba firm which landed a contract for 60 of the 99 buses ordered by B.C. Hydro.

The Manitoba firm is Flyer Industries and is controlled by the NDP government of Manitoba. The Social Credit backbencher said the firm lost $500,000 in operations in 1971 and will likely lose more on its 1972 operations.

"But that firm has found a sugar daddy in the minister of municipal affairs of British Columbia," McClelland said.

He added that the bus contract will provide jobs for people in Manitoba while at the same time the budget speech of Premier Dave Barrett last week "contained previous little mention of any job-creating policies in British Columbia."

McClelland said Flyer Industries is an example of the "waste and incompetence" of crown corporations in the provinces of Manitoba and Saskatchewan, which he said have been "blueprints of failure."

He predicted that the new buses, when and if they do arrive, will be used only in "socialist-held ridings."

McClelland also urged the government to lower the cost of Hansard to subscribers from its present $15 per year rate so that it can be more widely distributed.

MAZDA
"The Year of the ROTARY"
HORWOOD
Corner Blanshard and Johnson

GM Recalls Wagons

WASHINGTON (Reuter) — General Motors is recalling 2,290 Chevrolets — mostly station wagons—to make modifications on the cars' exhaust-control devices.

The modifications were ordered by the Environmental Protection Agency (EPA) Thursday when it learned General Motors had incorrectly listed the weights of the automobiles.

The EPA determines the amount of air pollutants allowed for cars by weight categories.

A General Motors spokesman said the mistake had been inadvertent and car owners would not be charged for the modifications.

LEGISLATION BY BOREDOM?

When is something going to start happening in the legislature?

The question was raised during the budget debate Thursday by Allan Williams (L—West Vancouver-Howe Sound), who said if house business trundles on at the same pace it has over the past couple of weeks it will be hard to justify the budget's salary increases for MLAs.

Williams wondered when the Legislative committees now appointed are going to be "energized," and also when the government's promised welter of legislation will start to appear.

The signs are, he said, that the session should have been delayed by about 10 days to allow the government to prepare its program of legislation.

Williams started to recall that the complaint under the former Social Credit government used to be that it pushed through "legislation by exhaustion."

"Now it's legislation by boredom," interrupted Pat Jordan (SC—North Okanagan).

Hospital Offer Goes to Cabinet

The B.C. government is prepared to transport a 200-bed emergency hospital to Vietnam to use for the rehabilitation of children who have suffered in the war in that country, the legislature was told Thursday.

Health Minister Dennis Cocke said he will seek cabinet approval today for the government to approach Ottawa so that the hospital equipment — which is jointly owned by the two levels of government — can be sent to Vietnam as soon as possible.

There are about 15 of the emergency hospital units scattered throughout the province, Cocke said. They are stored in case of nuclear war or some other emergency and would be well-suited for use in Vietnam.

Cocke said outside the house that costs of transporting the hospital, which is actually just a large tent, will be negotiated between the two governments. He has received an offer of help from the Medical Association of B.C., he said, which may be asked to help staff the hospital.

The legislature gave unanimous approval Wednesday to a Liberal motion calling for the government to consider establishing some kind of medical facility for the children of North and South Vietnam. Cocke said he expects no problem in getting the federal government's approval for the project.

Anti-Drug Budget

Close to $1 million was spent during the past year on the former Social Credit government's drug, alcohol and cigarette education, prevention and rehabilitation fund, the government disclosed Thursday.

In answers to questions filed in the legislature, Finance Minister Dave Barrett said $974,337 was spent in 1972 from the fund, which was established in 1971 by the former government.

Of that figure, $393,146 was paid out to the Vancouver advertising agency of Baker Lovick BBDO Ltd., Barrett said. This figure was the entire amount allocated to advertising in B.C. media.

Barrett said it is not known if all the advertising contracts were tendered. Of the total, $188,015 was spent on treatment and rehabilitative services, he said, and another $90,250 on research.

PEETZ RENTS SKIS

SIMPSONS Sears

saturday sellouts

on sale Saturday 9:30 a.m. to 5:30 p.m. While Quantities Last. Personal Shopping Only

Clearance!

Juniors, Misses, Women's

DRESSES

Reg. 16.99 to 34.99.

Sale Price 12.99 and 19.99 Ea.

Choose from a fine selection of latest fashion dresses. Styles flattering to young and old in assorted wools, easy-care fortrels. A wide selection of solids and patterns in broken Junior, Miss and half sizes.

Personal Shopping: Women's Dresses (31)

53-Piece Fine China Dinner Set

Simpsons-Sears Low Price 22.97 Set

53-piece set of fine china in popular Rose Marie pattern, dainty pink rose design on pure White background. Set includes 8 each, dinner plate, bread and butter plate, cup and saucer, soup bowl, and fruit nappie. Also included one medium platter, vegetable bowl, cream and covered sugar.

Personal Shopping: China, Giftware (21)

Sale of Fashion Fabrics

Your Choice 1.99 Yd.

54" Bonded Jersey — An easy-care blend of orlon/wool. Hand washable ..... Yd. 1.99

Denim Look Wool/Polyester — 50% wool, 50% polyester. Colours include Rust, Blue, Green or Brown stripes ..... Yd. 1.99

Bonded Acrylics—Machine washable. Checks, solids and diamond patterns in Green, Wine, Coral, Blue and Beige ..... Yd. 1.99

54" Perma Lined Flannel—90% wool, 10% nylon. Dry clean only. Black, Moss, Copen and Ruby Red colours ..... Yd. 1.99

54" Polyester and Wool Suiting — Washable 70% polyester, 25% wool. Checks in Blue/Green, Rust/Brown ..... Yd. 1.99

45" Quilted Tartan—85% viscose, 15% wool surface cloth with 100% polyester filling. Red, Blue, Brown and Green .....Yd. 1.99

Sale! Knit Fabrics

60" Celera Knits—Machine wash, tumble dry. Great for suits, pants, dresses or kiddies' wear. Assorted patterns, geometric designs and checks in Red, Green, Turquoise, Pink.

Sweater Knits—100% acrylic knits. 58" wide. Checks in Brown, Navy, Red, Purple, solids in Rust, Gold and Burgundy colours.

60" Glitter Knits—Just perfect for evening wear.

Simpsons-Sears Low Price 3.49 Yd.

Personal Shopping: Fabrics (36)

furniture clearance

5-Piece Dinette Suite

Antique White finished table and 4 chairs. Table extends to 48", chairs have attractive high back. Low Price 77.98 Ste.

$50 Off 7-Piece Dinette Suite

Attractive table features arborite top and chrome finishing. Self-levelling guides on table and chairs. Chairs in Green/Heidi, Gold/Heidi. Reg. 149.98. .... Sale Price 99.88 Ste.

10% to 20% OFF Bunk Beds

Several styles and prices to choose from on these space saving units that make a big hit with kids. Can be divided into single units. Limited quantity. Reg. 139.98 to 319.98

Sale Price 119.98 to 287.98 Ea.

Clearance! Simmons Queen Size Box Spring and Mattress Sets

For firm support where your body weight is the greatest, that's the comfort of these sets by Simmons. Both mattresses and foundation have extra support. Mattresses are vented and edges have steel supports. 9 units only.

Simpsons-Sears Low Price 156.50 Set

Personal Shopping: Furniture (1)

Save $7 Handy Bathroom SPACE SAVER

Reg. 25.98, Sale Price 18.97 Ea.

What a great idea for the bathroom! This space saver has 2 cabinets, 1 shelf with guardrail and 1 towel stirrup. White enamel. Chrome plated poles adjust to 7'8" to 8'4". Limited quantity.

Personal Shopping: Staples (36)

Simpsons-Sears Hillside: 3190 Shelbourne Street. Lots of Free Parking . . . No Tickets, No Time Limit. (244)

Norse Explorations to Be Commemorated by Ottawa

By GRACE RAJNOVICH

TORONTO (CP) — The first, and only, Viking site found on this continent, L'Anse Aux Meadows in Newfoundland, will be the scene of a major restoration of Norse settlement in Canada, a spokesman for the federal Historic Sites Service announced Wednesday.

Peter Bennett, assistant director of the service, part of the department of Indian and northern affairs, said "one of the most important sites in the whole of North America" is being taken over by the federal government from the Newfoundland government.

Restoration crews this summer will begin working on plans to reconstruct a turf house such as the Vikings built, and add to it a full-scale model of a Norse longship, based on one found at Roskilde, Denmark.

An "interpretation centre using the most sophisticated and animated techniques" will tell the story of the Viking voyages in 1,000 A.D. to the New World and will house Norse artifacts on loan from Sweden, Norway, Denmark and Iceland.

The Newfoundland site was discovered in 1960 by Norwegian historian Helge Ingstad and was excavated over the next seven years by his archeologist wife, Anne Stine.

The discovery may put to rest the long-fought battle over the location of Vinland of the Norse sagas.

Mr. Bennett said other reconstructions will take place this summer at Fort George, Fort St. Joseph, Fort Garry and Dawson City.

Much of the reconstruction staff will have to be imported as "no university courses are offered in Canada in either restoration architecture or preservation archeology," he said.

"Our prospective conservators and curators . . . must learn on the job."

He said a Canadian inventory of historic buildings was begun in 1970 to record 1,000 of the country's most important structures.

"By the end of January, 1973, . . . 95,000 buildings have been recorded. Work has begun on the second phase, recording of interiors of the few thousand best buildings selected from Phase 1, and the total number of buildings to be inventoried from an exterior viewpoint has been increased to 125,000," Mr. Bennett said.

"The appropriate use of the data will help to improve the quality of public policy decisions regarding historic preservation and urban renewal."

COLLEGE NAMED FOR PEARSON

Pearson College of the Pacific will be the name of the new United World College to be built at Pedder Bay, 18 miles from Victoria.

The new name was announced today in Ottawa by Senator John Nichol, chairman of the college's board of governors.

The late Lester Pearson, for whom the school is named, had been honorary chairman of the Canadian committee of United World Colleges.

The school, a sister to ones already established in Wales and Singapore, is due to open in September, 1974, with an initial enrolment of 100 boys and girls between the ages of 15½ and 17½ from all countries.

An anonymous donor has provided $200,000 for purchase of the Pedder Bay site and a public fund raising campaign is underway to raise $3 million for construction of the college.

Health Probe Draws Reaction

More than 1,000 submissions have been made to a special health study commission set up by the provincial government to investigate health care in the province, a consultant with the commission said Thursday.

John Matters, part of the Health Security Program project set up by Health Minister Dennis Cocke, said the submissions have been coming in steadily over the last few days. The deadline for submissions was Thursday, but Matters said briefs will be accepted by the commission if they have not been mailed yet.

The submissions have been coming in from all parts of the province, Matters said, and cover most areas of health care delivery.

He said some of the submissions are so thorough and well-prepared that the study group is considering attaching them as appendices to the group's report, which will go to Cocke before Oct. 1.

Matters said the thrust of early submissions to the commission dealt with complaints people have with the health system in the province. But the most recent briefs have been mainly of the suggestive variety, he said.

Most complaints have concerned costs of medicine, dental care and optometric care, Matters said. He added that the public will have to be educated about the cost factors connected with other aspects of health care delivery so that a more accurate perspective is put on each individual area.

The study group will be considering all the submissions in the course of its study, he said, and will synthesize the principal feelings into its main report to Cocke.

Submissions from the northern part of the province have dealt mainly with lack of medical services and doctors, Matters said. And he said people all over the province have been concerned with lifestyle problems such as drug abuse.

Chemical Garbage Fouls North Atlantic

New York Times

WASHINGTON — U.S. government scientists reported this week that vast areas of the Atlantic Ocean, from Cape Cod to the Caribbean, are befouled by floating oil, tar and plastics.

Scientists aboard three ships of the National Oceanic and Atmospheric Administration (NOAA), which surveyed part of the area last summer, calculated that at least 665,000 square miles of water are covered by the chemicals, sometimes in heavy concentration of fist-size debris.

"We were very much surprised at the exent of the contamination," said Kenneth Sherman of Narragansett, R.I., who co-ordinated the survey.

The National Marine Fisheries Service official said the sources of the debris had not been positively identified but that they appeared to be, at least in part, chemical factories and oil tankers.

An announcement by the NOAA said that contamination "covered 50 per cent (80,000 square miles) of the survey area along the East Coast continental shelf; 80 per cent (280,000 square miles) of the survey area in the Caribbean to the Gulf of Mexico; and 90 per cent (305,000 square miles) of the survey area north of the Antillean Chain."

The largest area of pollution was found off the eastern coast of the Bahamas chain, running north and south about 300 miles and about 50 miles wide. This location is the Antilles Current, which itself is part of the Sargasso Sea, a vast section of the central North Atlantic.

'Sightings of tar at sea were almost negligible off the Atlantic coasts until 1968," he said, noting that the Suez Canal had closed in 1967 and that tanker traffic had since been diverted around Africa.

Ocean explorer Thor Heyderdahl in 1970 reported seeing tar balls and plastic debris all the way from Africa to the Americas.

Sherman also noted the accumulation of plastics of at least a dozen different types, including whole sheets, pieces punched out of sheets, beads, bubbles with holes in them, discs and what appeared to be wrapping paper commonly used in the kitchen.

Much of the plastic material was found off the U.S. coast, Sherman said, with the heaviest concentrations located southeast of New England.

Picket Without A Cause

TORONTO (CP) — Paula Goldman, a 17-year-old first-year student at the New School of Art, didn't exactly cause an uproar on her first assignment as the school's official student activist.

Paula, who says she isn't a very radical person at all, has begun carrying a picket sign, but the sign is blank.

The school, which has had 72 students in its four-year visual arts program, never has had a demonstration, sit-in or any other form of protest.

Paula says the most radical thing she ever did was to organize a trip to New York city.

DEPENDABLE
SEWER SERVICE
386-8511

KELLY'S NO CREDIT CHARGES FOR ONE ENTIRE YEAR SALE

Sansui 350 A Receiver
20/20 W (8 OHMS) R.M.S., 54 watts I.H.F. Handles two speaker systems. Loudness switch, etc.
DUAL 1214 (4 Pole Motor) TURNTABLE
Complete with walnut base, plexiglass cover.
EMPIRE 66 E/X CARTRIDGE
Magnetic design elliptical stylus.
2 SANSUI SP 50 SPEAKERS
2-way system, walnut grill.
PREV. MARKED 724.30
"ONE-YEAR FREE INTEREST"
NO DOWN PAYMENT NEEDED
599.00

AKAI AA-8030 RECEIVER
AM/FM/FM stereo tuner and amplifier. 80 watts. F.E.T., etc.
VERITA "100" SPEAKERS
10"x3 Way—3 speaker system. 60 watt power handling.
PHILLIPS GA-160 TURNTABLE
Magnetic cartridge, walnut base, plexiglass cover.
PREV. MARKED 774.75
NO DOWN PAYMENT NEEDED
NO CREDIT FOR ONE YEAR
536.00

AKAI AA-8030 RECEIVER
Tuner-amplifier with 80 watts of power.
SANSUI AS100 SPEAKERS
Acoustic suspension design. 2-way system.
DUAL 1216 TURNTABLE
Complete with walnut base, plexiglass cover and Empire 66 P E/X magnetic cartridge with elliptical stylus.
WHILE STOCK LASTS
NO FINANCE CHARGES FOR ONE YEAR
NO DOWN PAYMENT NEEDED
689.95

NO FINANCING CHARGES
FOR ONE ENTIRE YEAR
ON ANY OF THESE NINE PACKAGES

SANSUI 5000X RECEIVER
200 watts of power with a frequency response of 20-80,000 HZ. The tuner section has a sensitivity of 1.4 micro volts. Comes complete with FM antenna and walnut case.
1 Elac 750 Mk. II Turntable with walnut base, plexiglass cover and Empire magnetic cartridge with elliptical stylus.
2 Sansui Sp 1200 Speakers. New multi-directional design. 3 ways, 5 speaker, 80 watt speaker system.
PREV. MARKED 1309.75
NO CREDIT CHARGES FOR ONE YEAR AND NO DOWN PAYMENT NEEDED
939.00

SANSUI 1000 X
100 watt combination tuner-amplifier. 28/28 W R.M.S. Walnut case.
2 SP 2500 SPEAKER SYSTEMS
3 way, 5 speaker system, 12" woofer, wooden grill.
EMPIRE MAGNETIC CARTRIDGE
With elliptical cartridge.
ELAC 750 MK II
Top rated turntable, 4 pole motor, walnut base, plexiglass cover.
PREV. MARKED 1260.00
NO DOWN PAYMENT. NO CREDIT CHARGES FOR ONE ENTIRE YEAR
998.00

SANSUI 210 RECEIVER
AM/FM/FM Stereo Tuner-Amplifier. 34 watts of power. Walnut case.
DUAL CS16 TURNTABLE
4 pole motor, base and plexiglass cover.
2 VERITA 80 SPEAKERS
8"x3 way—3 speaker system. 45 watts power handling.
PREV. MARKED 528.75
FREE INTEREST FOR ONE YEAR — NO DOWN PAYMENT NEEDED
399.00

SANSUI 7000 RECEIVER
260 watts Amplifier with AM/FM/FM stereo tuner built in. 100 watts per channel R.M.S.
2 SW 175 AKAI SPEAKERS
15"x4 way—6 speaker system. Empire magnetic cartridge, elliptical cartridge.
DUAL 1218 TURNTABLE
(Small version of "1229"). Walnut base, plexiglass cover.
PREV. MARKED 1544.80
NO FINANCE CHARGES FOR ONE YEAR. NO DOWN PAYMENT NEEDED
1198.00

NO DOWN PAYMENT NEEDED
FAST CREDIT CHECKS!

ULTIMATE PRO 3000
★ AM/FM/FM Stereo Amplifier and Tuner Combination
★ Walnut Case
★ Black-Out Dial
★ Tuning Meter
PHILLIPS TURNTABLE
Walnut base, plexiglass cover, cartridge.
2 — SANSUI SP 10 SPEAKERS
NOW ONLY 288.00
Or $25.20 For 12 Months
FREE CREDIT FOR ONE ENTIRE YEAR. NO DOWN PAYMENT NEEDED!

AKAI AA-8500
AM/FM/FM Stereo Receiver. 240 watts of power.
VERITA 120 SPEAKERS
12"x3 way—4 speaker system. 90 watts handling.
PHILLIPS GA-160 TURNTABLE
Magnetic cartridge, walnut base, plexiglass cover.
PREV. MARKED 1014.75
649.00
No Finance Charges For One Year
No Down Payment Needed

Kelly's Offer these Famous Lines:
• Sansui • Marantz • Elac
• Dual • Akai • Electra
• Sherwood • Philips • Dynaco
• Sony • Teac • Braun
• B.S.R. • K.L.H. • A.R.
• A.D.C. • Shure
• Harmon Kardon
• Phase Linear

KELLY'S STEREO MARTS
648 YATES ST.
Just Below Douglas
★ CHARGEX ★

THIS WEEK'S SPECIAL
Prev. Mkd. NOW
SANSUI QSI 294.95 148.88
ELECTRA SA 6600 AMP 140.00 98.88
ELECTRA ST 7700 TUNER 140.00 98.88
SANSUI 1000X (DEMO) 450.00 337.50
AKAI 8100 QUAD RECEIVER (DEMO) 520.00 418.88
SONY TC CASSETTE 122 DECK 110.00
ELECTRA ED8222 AMPS 75.00 39.00
ALL TIME LOW HEADPHONE WITH TONE AND VOLUME CONTROLS FOR 22.88

This Marriage Not 'Made in Heaven'

people

LONDON — Daniel Daly took his wife to the moves once. That was 21 years ago. He took her on vacation once, to visit relatives. Not once in 32 years of marriage did he call her "Dear" or "Darling" or even "Teva," her given name. Instead, he always called her "Mrs. Daly".

Mrs. Daly was granted a divorce Thursday on the grounds of her husband's "unreasonable behavior." She is 69, he 69.

SHAWNEE, Okla. — Former movie star Tim Holt, 54, of Harrah, Okla., died Thursday after a lengthy illness.

Holt, a popular star in western movies before and after the Second World War, was a rancher and sales manager of Oklahoma City radio station KEBC-FM before his death.

His father, the late Jack Holt, was a star of silent films.

HOLLYWOOD — Olympic swimmer Mark Spitz withdrew Thursday from the Academy Award presentations scheduled for March 27, in which he had been asked to hand out an Oscar, an academy spokesman said.

Spitz, winner of seven gold medals at the Munich Games last summer, said he felt that "the honor of being a presenter should be reserved for those who have contributed something to motion pictures," the academy spokesman said.

NEW YORK — Author Clifford Irving, now serving a 2½-year prison sentence in connection with the hoax Howard Hughes autobiography, filed a $75,000 breach-of-contract suit Thursday against Grove Press Inc. of New York.

The action, filed in New York state Supreme Court, said that Irving and a Grove subsidiary, Zebra Booke Inc., entered into an agreement July 7 under which he was to get $75,000 by last Dec. 15 in royalties for the publication of his book, What Really Happened. The book gives Irving's account of the Howard Hughes biography hoax.

The suit says Grove refused to pay the amount due.

SANTIAGO, Chile — Earlier works by Nobel Prize winner Pablo Neruda praised Fidel Castro, Mao Tse-Tung and Josef Stalin. The subject of his new book is President Nixon, but there is no praise in it.

The self-styled Marxist poet calls Nixon "bloodthirsty," "illiterate," "an indifferent jackal" and "a cornered rat."

The book is composed of poems and is titled "Invitation to Nixoncide and Praise of The Chilean Revolution." It costs 60 cents and is on sale at street newspaper stands.

PEKING — Peking's military attaches turned out in force Thursday to greet Col. David Struthers, a missionary's son who has returned to China after an absence of 35 years to take up his post as Canada's first military attache to the People's Republic.

ANOTHER GRANDCHILD for Canadian Indian actor Chief Dan George is Ana Maria de Gorriz. He adopted her as his 48th grandchild after she played his daughter in the sound film that accompanies the ballet The Ecstacy of Rita Joe, which opens next week in Toronto. She is principal dancer with the Royal Winnipeg Ballet.

Accompanying the 50-year-old colonel aboard the train from Hong Kong were his wife, his 16-year-old daughter, and Warrant Officer Victor Lee, who will be the colonel's aide at the Canadian Embassy.

PEKING Presidential envoy Henry Kissinger received a warmer welcome here yesterday that he has on any of his previous solo visits, auguring well for his five days of talks with Chinese leaders. A welcoming party led by Chinese Foreign Minister Chi Peng Fei was on hand at Peking Airport when the Boeing 707 carrying the Kissinger party arrived after a flight from Hong Kong.

POLK, Pa. — After spending nearly half her life in a world devoid of awareness, Janet Shouse has died at 50.

Janet fell into a coma April 23, 1951, when she was critically injured after falling from a moving car. She was 28 years old.

She spent the rest of her life in a coma, incapable of speaking or recognizing anyone. At death she weighed 85 pounds.

BUENOS AIRES — Former president Juan D. Peron's chosen candidate for president opened his campaign Thursday night by predicting that "the people" would return to office the party the former dictator directs from exile.

"Just like Oct. 17, 1945, the same loyalty of his people will carry him to a return to power on March 11", said Hector J. Campora in a speech to 40,000 persons who beat drums, displayed huge portraits of Peron and his late wife Eva and chanted "Peron! Peron! Peron!"

Injunction

VANCOUVER (CP) — Denny's Restaurant was granted an injunction in B.C. Supreme Court Thursday against 11 persons, 10 of them former employees, who formed a picket line Monday. The original walkout was over a recent company regulation allowing friends and relatives of employees to spend only 20 minutes in the restaurant if they only ordered coffee.

KILL A MOOSE, YOU'RE A MAN

OTTAWA (CP) — The question before the Commons Indian affairs committee was: At what age does an Indian become a man eligible to vote in band elections?

Chief Elijah Smith of the Yukon Native Federation supplied one answer based on tradition:

"When an Indian can go out in the bush and kill a moose, and bring it back to the father of the girl he wants to marry, why, that's a man."

Chief Smith was replying to questions asked by committee members on a private bill introduced by Maurice Foster (L-Algoma) which would lower the voting age in band council elections to 18 from 21.

He said some bands ignore the Indian Act during elections and follow tradition.

In some cases, the committee was told by another Yukoner, Indians below the age of 18 vote in band elections.

Jailed Union Chief Meets 'Good Guys'

MONTREAL (CP) — Louis Laberge says of his life in prison:

"You meet a lot of good guys, quite a difference from lawyers and judges."

Laberge, president of the Quebec Federation of Labor, is serving a one-year sentence for contempt of court.

He was allowed a one-day leave from jail Thursday to attend a meeting with Labor Minister Jean Cournoyer.

Laberge was jailed last month with Marcel Pepin, president of the Quebec teachers' Corp., for using certain hospital workers to ignore injunctions ordering maintenance of essential services during a public service strike last April.

He refused under repeated questioning from reporters to reveal the content of his discussion with Mr. Cournoyer.

Laberge said he was well treated in prison.

"It's not exactly like one's image of a jail, but rather a dormitory-type arrangement, where several men may sleep in the same room."

He said Pepin and Charbonneau are his cellmates.

Laberge drove to Montreal from Orsainville prison near Quebec City shortly after his release Thursday morning and was scheduled to drive back Thursday night after the meeting.

VICTORIA GEMUETLICHKEIT CLUB
VALENTINE'S DANCE
with
HENRY FILDING TRIO
1610 OAK BAY AVE.
From 8 p.m. to 1 a.m. $1.50 per Person.
Tickets in Advance at Adrians, Karin's Delicatessen or phone 477-5380.

PHOENIX FESTIVAL, FEB. 16, 17, 18
Faculty Woodwin Quintet
NIGHT WITH GUESTS (Epp)
MARRIAGE PROPOSAL (Davis)
JAZZ BAND (Harry the Gnat)
— 8:00 P.M. —
Box Office 477-4821
Open 10 a.m. to 4 p.m. Daily

The Brown Jug Cabaret
Boogie at the B J to SHOWDOWN
● WED. THROUGH FRI. 9 'TIL 2 A.M.
● SATURDAY 9 'TIL 1 A.M.
1318 BROAD
Above the Old British Fish & Chip Shop
Cover Charge $1.50

OPEN SUNDAYS 5-9 P.M.
DINING WITH A DIFFERENCE
Guy Mauffies Spare Rib House
WHERE KEN PEAKER and SHEILA
Play Your SING-A-LONG MUSIC
A SPARKLING ATMOSPHERE for
PERSONALIZED MUSICAL HAPPENINGS
World-Famous SPARERIBS — Full Dinner Menu
825 Burdett—CHERRY BANK HOTEL—385-5380

Oak Bay Beach Hotel
Victoria's Only Seaside Hotel
Enjoy Our
TUDOR DINING LOUNGE

Luncheon—12 Noon to 2; Dinner, 5:30 to 9
Phone 598-4556 for Reservations
1175 BEACH DRIVE

CRYSTAL POOL
SATURDAY
Family Swim 10:30 - 12
Public Swim 1 - 5, 7 - 9
"SUNDAY"
Public Swim 1 - 5, 7 - 9
Public Snorkeling 6 - 7
WEEKDAYS
Adult Swim 12 - 1
Public Swim 3 - 5, 7 - 9
Adults Only Wed. Nites 7 - 9

MAZDA
"The Year of the ROTARY"
HORWOOD
Corner Blanshard and Johnson

NET LOFT
Open Fri., Sat. from 5 p.m.
640 Montreal St.
388-5551
STRIKE FOR ENJOYMENT
Really Excellent Dining, Incomparable Music, Panoramic View

Who Says
HIGHBROW SYMPHONY IS NOT FOR ME?
TRY
THIS PROGRAMME FOR SIZE!
BELA SIKI Renowned Pianist
with Victoria Symphony, led by LASZLO GATI
Feb. 18 2:30; Feb. 19 8:30; Royal Theatre
Tickets from $3.00 385-6515
Sponsored by Mrs. G. Stocker

LITTLE HARRY'S
RESTAURANT
FOR
Prime Rib

Roasted to Perfection
Choice grain-fed beef—aged, seasoned and roasted slowly to ensure its tenderness and flavour.
3.95
A Great Variety of Tasty Seafoods also Available
OPEN 'TIL 10 P.M. MON. THRU SAT.
IN THE
Hillside Shopping Centre
Phone 382-5165

artists
March 15, 1973 is the deadline for the current competition for Senior Arts Grants of the Canada Council
These grants are for professional artists who have made a significant contribution over a number of years and wish to carry out a well defined program requiring more than three months to complete. Applications are also accepted from art critics and arts administrators who meet these criteria.
All art forms are recognized in the competition: visual and performing arts, writing, film and photography.
Senior Arts grants are worth up to $10,000 for program costs, plus subsistence and travel allowance if applicable.
For the brochure "Aid to Artists", and application forms, write to:
The Canada Council
Awards Service
P.O. Box 1047, Ottawa, Ontario
K1P 5V8
(The brochure is also available at regional offices of Information Canada and of the Citizenship Branch of the Secretary of State).

AFTERNOON AND EVENING CLASSES IN INTERIOR DECORATING

Joseph Egoyan

Once again the fascinating study of interior decorating will be introduced to you by theoretical and practical analysis, these lectures will be held above the store and also supplemented by on-location studies in selected homes, including a visit at the residence of Mr. Egoyan to discuss the problems arising in furniture arrangement, color schemes, lighting effects, drapery and carpet selection, and proper use of pictures and accessories.

Mr. Joseph Egoyan, B.A., Ed., your instructor, is well qualified with extensive theoretical and practical knowledge. He is a graduate from the Art Institute of Chicago and the California College of Arts and Crafts; has taught at Oakland Tech High, Calif.; the American College in Cairo and the Evening Adult Education program in Victoria. In addition he has a wealth of practical experiences in retail field as proprietor of Ego Arts Gallery in Cairo for five years and Ego Interiors in Victoria for ten years. Mr. Egoyan is also a qualified artist and has exhibited his art works in a number of one man shows in the U.A.R. and U.S.A. He won the first prize in the Vancouver Island Jury Show at the Art Gallery of Victoria, also a one man art show theme "BIRDS" was displayed at the B.C. Provincial Museum, which was on display at Burnaby Art Gallery and is now at Ego Interiors.

For the past seven years this course in interior decorating has been given by Mr. Egoyan on the basis of twice yearly in three separate classes weekly. At an average of 20 students in each class, a total of 700 students have taken the course to date. The classes will be held afternoons from 1 to 2:30 p.m., Wednesday, and evenings on Monday or Wednesday, 7:30 to 9 p.m.

CLASSES START FEBRUARY 26th and 28th at EGO INTERIORS. Total cost of eight lectures once a week $20.00.

For Further Information, Call in Person or Phone
ego interiors
1028 FORT ST. (near Cook)
Business Phone: 382-3200
Evenings: 477-2017

NEWLY ARRIVED
A large selection of hand-made, original furniture and accessories from
● SPAIN ● ORIENT ● SCANDINAVIA

the RED LION INN
FAMILY SMORGASBORD
7 Days a Week
6-9 p.m.
$5.95 Per Couple
Children 12 and Under ½ Price
or
Try Our Delectable New
A LA CARTE MENU
from 6 p.m. 'til closing
Dine and Dance to the Sounds of
TOM PAPROSKI
at the organ Mon. thru Sat. after 6 p.m.
"COME TO THE CABARET"
FRIDAY 9:30 'til 2:00
OR SATURDAY 9:30 'til 1:00
MUSIC BY "THE JETS"
Greater Victoria's only Full Facility Hotel/Motel
385-3366

Molson Canadian. That's the beer.

No Time for Queries

OTTAWA (CP) — Backbench frustration spilled out in the Commons Thursday over the inability of many MPs to ask their piece during the 40-minute daily question period.

The argument went on for 40 minutes.

The frustration has been building gradually since this session began, when a greatly increased opposition overcrowded the question period.

Often, several dozen members have been trying to get their questions in when the time expired.

Thursday, John Lundrigan (PC—Gander-Twillingate) tackled the issue head-on. He period expired and said something had to be done "while there is still a little patience arose after the question left."

Forty minutes was okay back in the days when the opposition was relatively small, but there must be an extension now, he said. Or perhaps there could be one or two days a week with no time limit at all.

Lundrigan said he often looked around to see 30 or 40 frustrated MPs trying to "catch the eye" of Speaker Lucien Lamoureaux and be recognized. Day after day they were unable to raise important mattters.

Once the issue was on the floor the floodgates opened as others jumped into the discussion. Opposition and Liberal MPs differed on what caused the problem, but all admitted a real problem did exist.

CONSIDERATION PROMISED

The matter ended for the day with Liberal House Leader Allan MacEachen promising to bring the question before the Commons procedure committee, which established the present time limits back in 1965.

He said that solving the problem will require more than a simple extension of time. It might be necessary to crack down on non-urgent questions, and it would be helpful if ministers were given notice of questions so they could have answers prepared.

He said some opposition MPs know the information before they ask the questions. One he mentioned was John Diefenbaker (PC—Prince Albert) who asked questions "to score political points."

Andre Fortin, Social Credit House Leader, said the question period has become a joke.

BLACKOUT LIFTS OFF LAST TANGO

BOLOGNA, Italy (Reuter) — A Bologna court ruled Thursday that the controversial film Last Tango in Paris, starring Marlon Brando, could immediately go back on show in Italy.

The film was seized last December on the orders of the Rome public prosecutor because of allegations that it was obscene.

On Feb. 2, a panel of three judges lifted the countrywide ban on it. They also acquitted Brando, 48, his French co-star Maria Schneider, 20, director Bernadro Bertolucci, 31, producer Alberto Grimaldi and distributor Ubaldo Matteucci of obscenity charges.

However, justice officials refused to hand over the film pending an appeal against the acquittal by the public prosecutor.

After five hours of deliberation Thursday, the same three judges accepted arguments by lawyers for Grimaldi, Bertolucci and Matteucci and ordered the film's immediate release.

FOLLOW THIS VICTORIA ENTERTAINMENT GUIDE

The crowds continue to grow at The WIG & DICKIE CABARET. The most fun in Victoria happens every evening Tuesday to Saturday beginning at 8:30 p.m. at The WIG & DICKIE CABARET at The Wilson Motor Inn, 850 Blanshard St. It's the very best entertainment Great Britain has to offer. If you've ever spent a night in an English Inn you'll know what we mean. George McDowall and The Lads will have you singing, laughing and really enjoying yourself. Don't be left out, phone 385-6787 and reserve your spot at the Wig & Dickie Cabaret.

THE MAGIC OF LIVING HISTORY at the World Famous Royal London Wax Museum. Inner Harbor across from the Parliament Buildings, every day 10 a.m. to 5 p.m. The whole family has a front row ticket. 388-4461.

CLASSIC CAR MUSEUM AND GIFT SHOP, 813 Douglas St. (behind the Empress), 9 a.m. to 6 p.m.

UNDERSEA GARDENS—World's most beautiful garden at the bottom of the sea. 10 a.m. 'til 5 p.m.; Inner Harbor. SEALAND At Oak Bay Marina. Continuous Killer Whale, Sea Lion, Seal Shows — 10 a.m. - 5 p.m. Wed. thru Sun. THE PERSIAN ROOM, CENTURY INN—Enjoy dining and dancing in the Beautiful Persian Room of the Century Inn. For Luncheon, choose from 30 Omelette Specialties prepared by the Master Chef.

FELICE'S RISTORANTE in the famous Nootka Court. Elegant dining with Vancouver Island's finest Italian and Continental cuisine prepared to your perfection. Live entertainment Thursday, Friday, Saturday for your dancing pleasure. For Reservations 385-3441, 634 Humboldt.

SALMON FISHING — Large cabin boats, experienced guides, free coffee, bait and tackle. 592-4164 or 598-3366.

Smitty's

Now Has Two Locations to Serve You

For Full Dining and Banquet Facilities

Buffet

7 DAYS A WEEK

$1.65 Luncheon— 11:30 to 2:00

$2.25 Dinner 5:00 to 8:00

Served at Bastion Square Location Only

Smitty's PANCAKE HOUSE AND RESTAURANT

"Bring the Whole Family"

850 Douglas Street and Bastion Square

383-5612 385-7745

"Everybody's Favorite Across Canada"

Deep Cove Chalet

(Location: 5 minutes from Swartz Bay Ferry Terminal)

Luncheons and Dinners in a Wonderful Atmosphere

Finest a la Carte Menu prepared by our French chef, Pierre, daily. Sunday, 12-2 p.m.; Smorgasbord luncheon.

FULL FACILITIES FOR BANQUETS, WEDDINGS AND CONVENTIONS—RESERVATIONS SUGGESTED

11190 CHALET ROAD TELEPHONE 656-3541

Take the Highway, ½ mile before Swartz Bay, turn left at Wain Road and follow the signs to the Chalet.

REOPENING MARCH 1, 1973

Yes...

You can now enjoy a

Family Style Dinner

On Sundays in The

Imperial Grill

From 5 P.M. 'til 9 P.M.

Choice of:

- Chicken
- Baked Salmon
- Beef Steak and Kidney Pie

Approximate cost for family of four, includes soup, dessert and beverage

$12.95

Imperial Inn

1961 Douglas Street Reservations 382-2111

"The INN for All Reasons"

DRUGS? DEPRESSION? SOCIAL PROBLEMS?

DIAL LIFE-LINE

384-8024

3 p.m. to 12 p.m. Sun. to Wed.
3 p.m. to 3 a.m. Thurs. to Sat.

VALENTINE'S DANCE

with SKYLIGHTERS

FEBRUARY 17, 9 P.M.

at the WHITE EAGLE HALL, 90 Dock Street

Sponsored by the White Eagle Polish Ass'n.

Admission $2.00

MEMORIAL ARENA

SATURDAY

FAMILY SKATING 10:30 - 12 Noon

PUBLIC SKATING 2:30 - 4:15

WINE MAKING IS FUN ... AND ECONOMICAL

SEE Wine Art.

See Page 10 In the TV Section

DANCING SATURDAYS To the BIG BAND SOUND

The George Kraeling Orchestra

Featuring the smooth music of Art Fairey, David Hill, David Townsend, Cy Dibnah, Bert Humphries and George Kraeling. Catering to couples that enjoy good music. Make up a party and be in attendance to meet Mr. Kraeling, who is playing his 18th year with us. Dancing to 12:30 a.m. $5 a couple. Table Res. 658-5224.

McMorran's

The Island's Finest Maple Floor

CREST MOTOR INN

BUSINESSMEN'S LUNCHEON 11:30 a.m. to 3:00 p.m. Featuring Daily Specials

PROVINCIAL DINING ROOM AND COFFEE SHOP

OPEN WEEKDAYS 7 a.m.-10 p.m.

SUNDAYS and HOLIDAYS 8 a.m.-10 p.m.

386-2421

544 BELLEVILLE ST. Facing the Inner Harbour

STARTS TONIGHT!

GENERAL ENTERTAINMENT

CORONET

836 YATES ST.—383-6414

Doors Open at 6:30 p.m.
Feature at 7:20 and 9:25.
Saturday Doors at 1:00 p.m.
Feature at 1:20 - 3:20 - 5:20 - 7:20 - 9:25.
Last Complete Show at 9:05 Nightly.

PETER SELLERS

'WHERE DOES IT HURT?'

IS IN ITS

NINTH WEEK!

HAVE YOU SEEN IT?

It's the Funniest Show in Town!

MATURE ENTERTAINMENT

WARNING: A Ribald Comedy; Some Swearing and Coarse Language.—R. W. McDonald, B.C. Director.

fox cinema

quadra at hillside 382—3370

NIGHTLY 7 and 9

GEM Theatre Sidney

TONIGHT 6:50 and 9 p.m.

old-fashioned with a twist.

EMI FILM PRODUCTIONS LTD. Presents

The Railway Children

Diana Sheridan - Jenny Agutter

THE SHERWOOD ROOM

Featuring

Prime Ribs
Prime Cut Steaks
Seafood
and Combos

EVERY EVENING FROM 5

DINNER DANCE

WED. — SAT.

THE OPUS III

Featuring Jim Furmston at the Grand

CREPES BY CANDLELIGHT Every Noon Mon. thru Fri.

SHERWOOD PARK MOTOR HOTEL

123 Gorge Road East

Res. 386-1422

OPENING TONIGHT

The Bastion Presents

MRS. WARREN'S PROFESSION

(G. B. Shaw)

With Margery Bridgeman, Milo Bingham, Jim McQueen, Don McManus, Peter Mannering, Robert Graham

McPherson Playhouse

February 16, 17, 19, 20, 22, 23, 24—8 p.m.

February 18—Sunday Matinee—2:30 p.m.

Get Tickets Now . . . 386-6121

AND FOR ALL THE YOUNG AT HEART

"THE THIRTEEN CLOCKS"

Tomorrow & Feb. 24 — 2 p.m.

To arrange for Free Ice Cream for Birthday Parties attending the Show, phone 383-4112 in advance.

ENDS SATURDAY

THE 1972 ROYAL COMMAND PERFORMANCE

ADMISSIONS

Adults $1.75
Students $1.50
G.A. Members $1.00
Children 50¢

OAK BAY 2184 OAK BAY AVE 598-2213

General Entertainment

Evenings Only 6:45 - 9:00

Closed Sunday

SCHUSS-BOOM-OUCH!

It's fractured trees and flying skis... it's a SNOW BALL!

STARRING

DEAN JONES · NANCY OLSON · HARRY MORGAN · KEENAN WYNN · GEORGE LINDSEY

SCREENPLAY BY DON TAIT AND JIM PARKER & ARNOLD MARGOLIN BASED ON THE BOOK "CHATEAU BON VIVANT" BY FRANKIE and JOHNNY O'REAR

PRODUCED BY RON MILLER DIRECTED BY NORMAN TOKAR TECHNICOLOR®

Released by BUENA VISTA DISTRIBUTION CO., INC. ©1972 Walt Disney Productions

GENERAL ENTERTAINMENT

CHILDREN 75c

AND

The Magic of Walt Disney World

FOR THE FIRST TIME ON THE MOTION PICTURE SCREEN!

TECHNICOLOR® Released by BUENA VISTA DISTRIBUTION CO., INC. ©1972 Walt Disney Productions

Starts Today!

CAPITOL 805 YATES—384-6811

Doors Tonight 6:30 p.m. Feature at 7:20, 9:25 p.m.
"Disney World" Showing at 6:55, 8:55 p.m.

Saturday Doors Open 1:00 p.m.
Feature 1:15, 3:15, 5:20, 7:20, 9:25
"Disney World" 2:45, 4:50, 6:55, 8:55

ACADEMY AWARD NOMINEE

"BEST PICTURE OF THE YEAR!"

ALSO "BEST DIRECTOR"

Deliverance

A JOHN BOORMAN FILM Starring JON VOIGHT · BURT REYNOLDS in "DELIVERANCE" · Co-Starring NED BEATTY

RONNY COX · Screenplay by James Dickey Based on his novel · Produced and Directed by John Boorman · PANAVISION®

TECHNICOLOR® · From Warner Bros. A Warner Communications Company

RESTRICTED NO ADMITTANCE TO PERSONS UNDER 18

Warning—Perverted Sex, Much Swearing and Coarse Language—R. W. McDonald, B.C. Director

9TH WEEK

ROYAL 805 BROUGHTON—383-5711

Daily at 1:10, 3:10, 5:10, 7:10, 9:15

Last Complete Show 9:55

SMORGASBORD
FRI. - SAT. - SUN.
5 p.m. 'til 9 p.m.
$4.95 Per Couple
Dominion HOTEL
Reservations 384-4136
700 BLOCK YATES

MING'S KITCHEN
CHINESE FOOD DELIVERY
384-4323
800 YATES STREET

IT'S HARD TO FIND, BUT WORTH IT!
Shangri La
RESTAURANT
DINING
LOUNGE
732 Johnson
(The Parkade)
384-7911
Specializing in Chinese Food
OPEN LUNCH — DINNER
FREE DELIVERY

THE CELLAR
Bill Adams
INVITES YOU TO CELLABRATE at
THE CELLAR
Phone 382-1714
SPARE RIBS
STEAKS — SCHNITZEL
Bavarian Style Sandwiches
Beverage of Your Choice
THE CELLAR

SO IS THE ICE
TEENAGERS ARE HAVING FUN TONIGHT, 8:15
MEMORIAL ARENA
★ Free Door Prizes
★ Requests and Dedications
★ Latest Top 20

Voyageur
This Week's Voyageur Special
BARBEQUE SPARERIBS
Mulligatawny Soup or Salad, Oven Roasted Potatoes, Vegetables, Roll and Butter, and Coffee.
$3.45 Per Person
OPEN 7:30 in the Morning 'til 10:30 at night.
If Reservations Desired
652-1146
Use Your Esso Card
Voyageur RESTAURANTS
Pat Bay Hwy. at Mt. Newton X Rd.

GROCERIES
OPEN
24 HOURS
AT
QUONLEY'S
GOV'T AT FISGARD

"A JAMES BAY LANDMARK FOR OVER HALF A CENTURY"
"STEAKS and SEAFOODS"
Roly McIntosh
on the keyboard
FRIDAY and SATURDAY NITES
COLONIAL INN
270 GOVT. ST.
In the Parliament Block Area.
384-7151

ORBIT the ICE
THE BIG 3
SATURDAYS: 10:30 a.m. to noon, Family Skating. 1:30 to 3:30 p.m. Public Skating. 8:15 to 10 p.m. Public Skating.
SUNDAYS: 1:45 to 3:45 p.m. Public Skating. 8:15 to 10 p.m. Public Skating.
WEDNESDAYS: 1:30 to 3:00 p.m. Parents and Toddlers. 3:30 to 5:00 p.m. School Skating.
ESQUIMALT SPORTS CENTRE

PEARKES Arena
3100 TILLICUM
386-6664
PUBLIC ICE SKATING
FRIDAY
7:00 - 9:45 p.m.—Public
SATURDAY
Family
10:30 - 12 Noon
1:30 - 3:30 p.m.—Public
8:00 - 10:00 p.m.—Public
SUNDAY
1:30 - 3:30 p.m.—Public
7:00 - 9:00 p.m.—Public
PARENTS and TOTS
Mon., Wed., Fri.—10-11:30 a.m.
Tuesday, Thurs.—1:30-3 p.m.
Learning Carts Available

GLENSHIEL HOTEL
Victoria's Finest
SMORGASBORD
LUNCH (11:30 - 2:30) $1.75
DINNER (From 5:30) $2.50
606 DOUGLAS STREET
383-4164

TALLY-HO
Dining Lounge
OPEN SUNDAY and Every Week Day
7 a.m. to 9 p.m.
386-6141
3020 Douglas

VICTORIA EDELWEISS CLUB
108 Niagara Street
CARNIVAL DANCE
Prizes for Best Costumes
Blue Danube Band
Sat., Feb. 17 — 9 p.m.
Members $1.50; Guests $2.00
Tickets at Adrian's, Conti's, Erna's and Karin's Delicatessen

RESERVED SEAT ENGAGEMENT
The joyful, songful, wonderful, story of the life and music of Johann Strauss!
The Great Waltz
ALL NEW
PANAVISION® METROCOLOR
Stereophonic Sound
Haida
STARTS FEB. 23
808 Yates Street
382-4278
ADVANCE BOX OFFICE OPEN DAILY
12 NOON TO 6 P.M. (EXCEPT SUN.)
Schedule of Performances and Prices:
Evenings at 8:15 — $2.75
Matinees Wed., Sat., Sun. at 2:15 — $2.75
Children $1.50
Golden Age $1.50
Wed. & Sat. Mat. Only

SAANICH MUNICIPAL SWIMMING POOL
at the
GORDON HEAD RECREATION CENTRE
1744 FELTHAM ROAD
477-1671
PUBLIC SWIMMING
SATURDAY
1:00 - 3:00 p.m.
2:30 - 5:00 p.m.
7:00 - 9:00 p.m.
SUNDAY
1:00 - 3:00 p.m.
3:30 - 5:00 p.m.
7:00 - 9:00 p.m.
MONDAY
7:00 - 9:00 p.m.

WINNER OF THREE ACADEMY AWARDS!
"Fiddler on the Roof"
HELD OVER 2nd DELIGHTFUL WEEK!
One Show Nightly 8:00 p.m.
Sat. and Sun. Matinee 2:00 p.m.
Adults 2.50 Children, Golden Age 1.50
Please Arrive Early to Ensure Getting a Good Seat!
COUNTING HOUSE CINEMA 2
Broad at Broughton
383-3434

NOMINATED FOR 4 ACADEMY AWARDS!
INCLUDING— BEST PICTURE
BEST ACTRESS . . . CICELY TYSON
BEST ACTOR . . . PAUL WINFIELD
The Story of a family relationship, the commitment between man and wife, of the unspoken, rooted understanding between father and son.
Judith Crist, NBC-TV
"SOUNDER"
starring CICELY TYSON · PAUL WINFIELD · KEVIN HOOKS · co-starring TAJ MAHAL
6th GREAT WEEK!
SOUNDER IS A MUST, IT HAS THE SHINING LIGHT OF A BEAUTIFUL LOVE STORY—Liz Smith, Cosmopolitan
GENERAL ENTERTAINMENT
ODEON 1
780 YATES STREET
383-0513
Today—Sat., Sun., Doors 1:15 p.m.
Shows 1:25 - 3:10 - 5:05 - 7:05 - 9:10
Golden Age 50c 'til 5 p.m.
Children 50c

WINNER OF 3 CANADIAN FILM AWARDS
including
BEST PICTURE!
"Wedding is worth its weight in Chantilly lace"
—TIME MAGAZINE
"One of the most haunting and deeply moving films I've seen! Performances that convince and astonish. A powerful work of art... Let it touch you!"
—MacLean's
"Tugs powerfully at the emotions of an audience... Clings to the memory long after you've left the theatre!"
—Toronto Star
"Will leave 1972 audiences in wide-eyed amazement!"
—Toronto Calendar
"An exquisite film achievement from first frame to last."
—Toronto Sun
I URGE YOU TO SEE "WEDDING"
—CJRT-Toronto
CINEPIX presents
Wedding in WHITE
starring DONALD PLEASENCE • CAROL KANE
DORIS PETRIE (Best Supporting Actress) • LEO PHILLIPS
PAUL BRADLEY • DOUG McGRATH • BONNIE CAROL CASE • CHRISTINE THOMAS
Writer/Director BILL FRUET • Produced by JOHN VIDETTE • Photography RICHARD LEITERMAN
A Dermet Productions Picture
STARTS Tonight
COUNTING HOUSE CINEMA 1
Broad at Broughton
383-3434
Shows 7:15 - 9:00
Matinee Saturday 2:00 p.m.
Mature—WARNING: Very coarse language, some swearing. —R. W. McDonald, B.C. Director

NOMINATED FOR 4 ACADEMY AWARDS.
BEST ACTRESS MAGGIE SMITH
Best Art Direction — Best Cinematography — Best Costume Design
The story of a Fabulous Dame who brought Style, Class, Grace, and Beauty to Smuggling, Hustling, Gambling, and Swindling.
Travels with my Aunt
STARTS TODAY!
BASED ON THE HILARIOUS NOVEL BY GRAHAM GREENE
Starring
MAGGIE SMITH
Co-Starring ALEC McCOWEN — LOU GOSSETT
IN PANAVISION METROCOLOR
ODEON 2
780 YATES STREET
383-0513
Doors Daily 1:15 p.m.
Shows 1:25 - 3:05 - 5:00 - 7:00 - 9:05
Mature Entertainment
Golden Age 50c 'til 5 p.m.

The story of Zhivago—a man torn between his love for his wife and the passionate and tender Lara...told against the flaming background of revolution.
LIMITED ENGAGEMENT
6 DAYS ONLY!
WINNER OF 6 ACADEMY AWARDS!
TODAY, SATURDAY, WEDNESDAY
SHOWS 1:00 — 4:30 — 8:15
SUN. AT 4:50 — 8:30
MON., TUES. AT 8:15
Presented in Panavision and 4-Track Stereophonic Sound.
DAVID LEAN'S FILM OF BORIS PASTERNAK'S
DOCTOR ZHIVAGO
GERALDINE CHAPLIN · JULIE CHRISTIE · TOM COURTENAY
ALEC GUINNESS · SIOBHAN McKENNA · RALPH RICHARDSON
OMAR SHARIF (AS ZHIVAGO) ROD STEIGER · RITA TUSHINGHAM
Adults 2.25 Juniors 1.50 Golden Age 1.00
HAIDA
808 YATES STREET
382-4278

JUDGE FORCED TO FREE FIVE

VANCOUVER (CP) — Five Seattle men charged with a $2,000 robbery at a city apartment last December, were acquitted Thursday for lack of evidence.

However, Judge Nick Mussallem told the men: "This in no way indicates that I believe you are innocent. But the crown has been unable to forward evidence which will allow me to convict.

"I regret I cannot send you back to the cells." The five — Steve Wilson, 39, Donald Terrill, 22, Richard Gunnervd, 25, Stanley Hunter, 21, and Michael Starosky, 28 — were charged with robbing Mr. and Mrs. Rick Trodd of $2,000.

Mrs. Trodd said the accused had knives and that one held a gun to her head. Mrs. Trodd identified Starosky as one of the men who robbed her and her husband, but she said she could not identify the other men. She later changed her testimony when recalled by the defence. She then said she wasn't sure it was Starosky in the apartment.

"Who scared you into changing your testimony?" asked Judge Mussallem. "Nobody did," she replied.

"Wel, I don't believe you," the judge said.

b.c. briefs

Certification Bid

QUESNEL (CP) — The Pulp and Paperworkers of Canada said Thursday it will seek a certification vote this month for workers at the Cariboo pulp mill here. The United Paperworkers International Union, now certified for the mill's 250 workers, said the raiding period ended Jan. 3. The Labor Relations Act states union members may change their affiliation during the seventh and eight mongh of each year of an existing contract. The PPWC said the eighth month ends Feb. 28.

Hearing Date Set

VANCOUVER (CP) — A hearing on a motion to temporarily stop a public hearing on property expropriations for runway extension at Vancouver International Airport will be held Monday.

Mr. Justice Frank Collier set the date Thursday.

The greater Vancouver Regional district plans to formally apply to Transport Minister Jean Marchand for information the MOT has not yet provided on airport expansions plans.

Trail Signs

SQUAMISH (CP) — A coroner's jury recommended Thursday that signs be posted at the start of hiking trails telling persons to notify RCMP where they will be and when they should complete their trip. Recommendations followed a finding of accidental death of Peter Karl Reimer who fell while hiking on Harvey Mountain Jan. 22.

Board Says No

PRINCETON (CP) — The Princeton School Board Thursday rejected a proposal for a new collective agreement with Local 900 of the Canadian Union of Public Employees. The proposal, which had already been ratified by the union, would have provided wage increases for janitors of 29 per cent over two years. Janitors are currently paid $618 a month. CUPE Local 900 business manager Bill Ferguson said the union had voted on Dec. 18 to strike if their demands for wage parity with other school districts were not met.

Firearm Ban

SURREY (CP) — Victor George Chaplin, 49, of Surrey was given a five-year suspended sentence when he pleaded guilty to discharging a firearm in an area where no shooting is permitted. Chaplin was also prohibited by court order from possessing any firearm or ammunition for five years. Court was told Chaplin fired several shotgun blasts near his home Dec. 31.

Rebuilt Plant

PRINCE RUPERT (CP) — Donovan Miller, president of the Canadian Fish Co., said construction will begin immediately on a multi-million dollar fish processing plant here to replace the former Oceanside cannery which was destroyed by fire last June. Miller said completion is expected in time for the 1973 summer fishing season. He said the plant will employ 400 persons.

PEETZ SKI

BUY NOW!

They're Going Fast!

BRAND NEW 1972

CORTINA

2-DOOR AUTOMATICS

REPLACEMENT COST 3165.00
DISCOUNT 519.00
SALE PRICE 2646.00

4-DOOR AUTOMATICS

REPLACEMENT COST 3284.00
DISCOUNT 547.00
SALE PRICE 2737.00

Includes:
Radio, Whitewalls, Full Wheel Covers, Body Side Mouldings, Full Factory Warranty.

ALSO
Our Own Exclusive 2-Year, 24-000-Mile Power Train Warranty Is Available

SEE IT AT
Cortina Car Centre
YATES AT QUADRA PHONE 384-5555

IRLY BIRD PANELING SALE

SALE STARTS FEB. 14th SALE ENDS FEB. 24th

THE MORE YOU BUY . . . THE MORE YOU SAVE!

DESCRIPTION	Buying 1 Sheet	Buying 6 Sheets	Buying 10 Sheets
CABIN-GRADE MAHOGANY 4'x8' Unfinished V-Grooved	$2.69 ea.	$2.63 ea.	$2.58 ea.
LUMBER-CORE ASH 4'x8'x¾"	$26.50 ea.	$25.98 ea.	$25.50 ea.
CABIN-GRADE MAHOGANY 4'x8' Prefinished	$3.29 ea.	$3.23 ea.	$3.16 ea.
KNOTTY PINE SIMULA 4'x8' Prefinished, realistic reprod.	$4.29 ea.	$4.19 ea.	$4.09 ea.
PECAN SIMULA 4'x8' Prefinished	$5.29 ea.	$5.19 ea.	$5.09 ea.
OAK SIMULA 4'x8' Prefinished	$5.29 ea.	$5.19 ea.	$5.09 ea.
WALNUT SIMULA 4'x8' Prefinished	$5.29 ea.	$5.19 ea.	$5.09 ea.
CEDAR SIMULA 4'x8' Prefinished	$5.99 ea.	$5.88 ea.	$5.77 ea.
ROSEWOOD SIMULA 4'x8' Prefinished	$5.99 ea.	$5.88 ea.	$5.77 ea.
CORSICAN NIGHT (4MM) 4'x8' Prefinished, Embossed	$5.99 ea.	$5.88 ea.	$5.77 ea.
AEGEAN OAK (4MM) 4'x8' Prefinished, Embossed	$5.99 ea.	$5.88 ea.	$5.77 ea.
WILLOW WHITE 4'x8' Prefinished Colour Tone Panel	$4.29 ea.	$4.19 ea.	$4.09 ea.
TUNDRA GOLD 4'x8' Prefinished Colour Tone Panel	$4.29 ea.	$4.19 ea.	$4.09 ea.
¼" FIR PLYWOOD 4'x8' Sanded, D-Grade	$4.99 ea.	$4.88 ea.	$4.77 ea.
¼" ASPENITE 4'x8'	$4.29 ea.	$4.19 ea.	$4.09 ea.
⅝" PARTICLEBOARD 4'x8'	$4.29 ea.	$4.19 ea.	$4.09 ea.

EASY TO INSTALL
SUSPENDED CEILING

with . . .
• 2'x4' white Korolite Lay-in Tiles*
• Metal Grid System
*These tiles have a "self-extinguishing" rating.
2'-6 Multiplies.
SALE, per sq. ft. .29

DECORATOR 8"
ARBORITE
4' x 8' SHEETS
Limited to colors in stock.
Sale, per sheet $14.88

2-SPEED, VENT-TYPE
RANGE HOOD
• Eliminates odors quickly and efficiently.
• Available in decorator colors.
SALE, each $26.88

27" Wide, Cleated
VINYL
CARPET RUNNER
Cleated to hold it in place! Save your carpet from wear!
• Clear
• Gold
• Green
SALE, per lin. ft. .69

4' x 8' x ¾"
KOROLITE
POLYSTYRENE FOAM INSULATION
SALE, PER SHEET $2.69

FIRST QUALITY
"ROYAL VENTON"
TOILET
New Delta, white only, No. 14/15 Combination.
SALE, comb. $44.44
(Seat extra)

IRLY
INDEPENDENT RETAIL LUMBER YARDS

VICTORIA BUILDING SUPPLIES LTD.
2000 GOVERNMENT ST. 382-7261
Store Hours: Monday to Saturday 8:00 a.m. - 5:30 p.m.
OPEN ALL DAY SATURDAY

386-2121

Victoria Times

Vancouver Island's Largest Shopping Centre in Print

CLASSIFIED ADVERTISING

1 BIRTHS

DYE — Born to Mel and Linda Dye (Bayley), 6403 Rodolph Road, at Royal Jubilee on February 11th, 1973, a son, Gordon Eric, 10 lbs. 5 ozs. a brother for Caroline. Many thanks to Dr Tucker, Penn and Maternity Staff. Insured.

OLAND — I Alan James 5 lbs. 8 ozs. and my twin brother Michael Andrew 5 lbs. 6 ozs. have finally arrived. Our proud parents are Bruce and Lorraine. We are first grandchildren for Mr. and Mrs. C. Ainsworth; fifth and sixth for Mr. and Mrs. H. Boland. First great - grandsons for Mrs M. Ainsworth, Port Alberni. Thanks to Drs. Peel, Gough, MacKenzie and super Maternity Staff. Especially Miss Gail Turner.

QUIGG — Born to Mr. and Mrs. W. J. Quigg, Box 149, Tahsis, B.C. at Victoria General on February 12, 1973, a girl, Shanna Lynn. Thanks to Dr. Dickson.

5 DEATHS AND FUNERALS

CRYSTAL — On February 15, 1973 in Victoria, Mrs. Marjorie Ann ("Dickie") Crystal, aged 58 years, of 3137 Glen Lake Rd., a native daughter. She leaves her loving husband James; four sisters, Mrs. O. (Ruth) Legg, Vancouver, Mrs. William (Myra) Telford, Portland, Mrs. J. (Dorothy) McBeath and Mrs. Elsie Treloar of Victoria; two brothers, J. M. Fisher, Portland and Leonard Fisher of Victoria.
Funeral service in McCall Bros. Chapel, Johnson and Vancouver Streets on Monday, February 19 at 1:15 p.m., with the Rev. B. Malloy officiating. Interment at Hatley Memorial Gardens (Flowers gratefully declined)

JOHNSTON — Evelyn Marjorie at Glenwarren Private Hospital on February 14, 1973. Widow of R. V. L. Johnston, survived by a son R. W. S. Johnston of Nanaimo, a daughter, Mrs. A. M. Jardine (Barbara Ann) of Victoria.
Funeral Services will be held on Friday, February 16, 1973 at 1 p.m. in St. Michael's Anglican Church 4733 West Saanich Rd. Rev. E. Macdonald officiating (cremation). Flowers are declined with thanks, donations may be made to the Salvation Army. Arrangements through the Memorial Society of B.C. and First Memorial Services Ltd.

MAGEE—In Victoria, on February 15, 1973, William Magee, of 2409 Vancouver St., aged 53 years. He leaves his loving wife Cathy, and his son, Colin, of Victoria.
Funeral service in McCall Bros. FLORAL CHAPEL, Johnson and Vancouver Sts., on Monday, Feb. 19, at 3:15 p.m., with the Rev. B. Molloy officiating. Followed by cremation.

MURPHY — On February 14th, 1973, in Victoria, B.C., Lillian Ellen Murphy, in her 53rd year, of 4130 Birtles Ave, born in England and a resident of Victoria for the past 25 years. Survived by her loving husband Ivan M., 2 daughters, Sandra deHoog, Patricia Steen, 2 sons, Brian and Wayne, a granddaughter Tanya L. Steen, all of Victoria, her mother Mrs. J. Baines and 3 brothers, 3 sisters in England.
Funeral services will be held in HAYWARD'S CHAPEL on Mon., February 19th, at 1:30 p.m. Rev. H. M. Hunter officiating followed by cremation.

PICKARD — James Pickard, aged 89 years, of 546 Judah Street, passed away peacefully at Victoria General Hospital on February 14, 1973. Born in Exeter, Devon England on Dec. 10, 1883, and has lived in Victoria for the past 63 years. He leaves his loving wife Elizabeth A. and 2 daughters and 2 sons in law, Thelma and Jack Shaw of Victoria, Joyce and Russell Gibbs of Campbell River, 5 grandchildren, 4 great grandchildren. He was a well known China Packer, having been employed by Davis Spencers', Eatons, Woodwards and latterly Sydney Reynolds. He was active all his life I. Church Work.
Funeral services will be held on Monday, February 19th at 2:30 p.m. from HAYWARDS CHAPEL. Rev. G. Smith officiating followed by interment in the Royal Oak Burial Park.

PLANT — On Feb. 5th at his residences Houssmann, Chemin, St. de Cretes, Nice, France, in his 88th year a long time resident of Victoria, survived by his 2 sons John, Edmonton, and Charles of Vancouver, 2 grandchildren.
Funeral service will be held on Mon., Feb. 19th at 3:30 p.m. HAYWARDS FUNERAL CHAPEL, 734 Broughton St. Private interment at Royal Oak Burial Park.

8 CARDS OF THANKS

The gratitude in our hearts can never be fully expressed, but we want our friends, relatives and neighbours to know how much their kind words, expressions of sympathy and beautiful floral tributes have meant to us during our recent time of sorrow in the sad loss of our beloved Son and Brother Durwood (Woody) Friedrich. Special thanks to Pastor R. E. Koch, Peace Lutheran Church, Sidney. Ever grateful— Mr. and Mrs. Tony Friedrich and sons Lamont and Shaun.

10 FUNERAL DIRECTORS

Sands

WE CARE
Dedicated to service
Sensible Prices
SANDS FUNERAL CHAPELS
VICTORIA 388-5155
SIDNEY 656-2932
COLWOOD 478-3821
DUNCAN 746-5212
LADYSMITH 245-2331
NANAIMO 753-2032
Your six community Chapels. Independent, Family Owned and Controlled. Sands since 1912.

McCALL BROS.
Funeral Chapels
1400 Vancouver Street
385-4464 — 385-4464 — 385-4467
A local firm for its entire 50-year history . . . a long tradition of personal service.
MONDAY
CRYSTAL, Mrs. Marjorie A. ("Dickie") 1:15 p.m.—FLORAL CHAPEL
MAGEE, Mr. William 3:15 p.m.—FLORAL CHAPEL

NOTICE OF COPYRIGHT

Full, complete and sole copyright in any advertisement produced by Victoria Press Ltd. is vested in and belongs to, Victoria Press Ltd.; provided, however, that copyright IN THAT PART AND THAT PART ONLY of any such advertisement consisting of illustrations, borders, signatures or similar components which is, or are, supplied to Victoria Press Ltd. by the advertiser in the form of engravings, matrices, casts, etc., and incorporated in said advertisement shall remain in and belongs to the advertiser.

10 FUNERAL DIRECTORS

THOMSON & IRVING
Funeral Chapel
Est 1906—Formerly of Winnipeg
A Dignified and Understanding Service at Moderate Cost
PRE-NEED AT NEED
SHIPMENTS
1625 Quadra St. Phone 384-2612

HAYWARD'S CHAPEL
Ready to carry out the family's wishes, quietly, sympathetically, with efficiency and dignity.
386-3505
734 Broughton St.
REGINALD HAYWARD MGR.

CHAPLIN'S
FUNERAL CHAPEL
1155 Fort Street
Phone 384-5512 or 384-8626
Offering dignified moderate services for all. Geo. S. Cunningham, owner, manager.

FIRST MEMORIAL SERVICE
Undertakers for the Memorial Society of B.C. — 384-7041

11 MONUMENTAL

STEWART MONUMENTAL Works Ltd.
ESTABLISHED 1896
Memorial of Distinction
Marble fireplace and tabletops
1403 May St. 384-3452

MORTIMER'S MONUMENTS
ESTABLISHED 1877
"The Finest in Craftsmanship"
633 DAVID ST. 383-6421

12 FLORISTS

REAL FLOWERS FADE but
THE MEMORY LASTS
Funeral Flowers expertly designed
WOODWARD'S FLORISTS
635 Fort 384-5614

The Lord is my shepherd: I shall not want.

He maketh me to lie down in green pastures: He leadeth me beside the still waters.

He restoreth my soul: He leadeth me in the paths of righteousness for His name's sake.

Yea, though I walk through the valley of the shadow of death, I will fear no evil: for thou art with me; thy rod and thy staff they comfort me.

Thou preparest a table before me in the presence of mine enemies; thou anointest my head with oil; my cup runneth over.

Surely goodness and mercy shall follow me all the days of my life: and I will dwell in the house of the Lord for ever.

PSALM 23.

14 ANNOUNCEMENTS

C.D.L. HELD THEIR 49TH Birthday Party, February 9th, held Elks Hall, Cormorant Street. A senior member Mr. J. E. MacDonald cut the cake. Mr. G. Dyson drew the winning raffle ticket, won by Mrs. J. Young, 2368 Epworth.

15 COMING EVENTS AND MEETINGS

ROYAL CANADIAN LEGION
Esquimalt Branch 172
622 Admirals
Friday, Feb. 16
Steak dinner — Dancing
$2.50 each
Wanderers Orchestra

ROSICRUCIAN ORDER AMORC will hold a special meeting Sunday, February 18th, at 2:30 p.m., in the YM-YWCA room "G", Grand Councillor, Mr. Leslie Williams will be the guest speaker. All Grand Lodge members will be given a sincere fraternal welcome.

TRI-CHEM LIQUID EMBROIDERY. Open House. Thursday, Friday, February 15th, 16th, 2 p.m.-10 p.m., Saturday, February 17th, 1-4 p.m. Bargains, displays. Everyone welcome. Mrs. Joyce Kerr, 2977 Pickford Road. 478-1149.

C.T.R. HARDTIMES DANCE, March 24th, Catholic Parish Centre, 798 Goldstream Avenue. Music by Grand Slam. $4 per couple. For information, contact 478-4380 or 478-2089.

JAMES G. ENDICOTT WILL speak on "China Builds For Peace", at St. John's Memorial Hall, 933 Balmoral, Saturday, Feb. 17, 8 p.m.

RUMMAGE SALE AT THE INN, 1528 Cook Street, February 17, at 9 a.m. under the auspices of Esquimalt Chapter No. 41, O.E.S.

ESQUIMALT NDP RUMMAGE sale and auction. Collectors items galore. 10 Saturday, February 17. Sons of Norway Hall, 1110 Hillside.

BINGO, SATURDAY, FEBRUARY 17, 8 p.m. Prospect Lake Community Hall.

16 CATERING, BANQUET and RECEPTION ROOMS

QUEEN'S ROOM
Victoria's prestige setting for that important wedding reception, private party or business seminar. Queen Victoria Inn. 386-2812

20 LOST AND FOUND

LOST: OIL PAINTING, STILL wet, between Denman, Shelbourne, Begbie or Yates. Evenings Feb. 12. Please call 387-6570 or after 5. 384-1978.

LOST: JOHN ST. AND ROCK Bay area; "Max", black, bobtailed 4 month old kitten. White spot on neck and stomach. 479-1350.

REWARD FOR CONTENTS OF briefcase lost near Douglas and Pembroke on the 13th. 479-3098 evenings.

LOST: PAIR OF BIFOCALS IN brown case, Sidney area. Reward. 652-2997.

FOUND: GINGER AND WHITE cat on beach below Gonzales Hill. 592-1724, evenings.

FOUND: LADY'S GOLD WRIST watch, in the 3900 block, Gordon Head Rd., 658-5306.

LOST MASONIC RING, BLUE stone, please phone collect Vancouver, 987-5874.

HAVE YOU LOST YOUR CAT? Homes wanted. CPL. 598-5731.

LOST YOUR PET? HOMES wanted, found. SPCA. 388-6627.

21 MALE HELP WANTED

ADVERTISEMENTS IN THIS CLASSIFICATION MUST COMPLY WITH THE BRITISH COLUMBIA HUMAN RIGHTS ACT SEE COLUMN 1

BURGER CHEF
Family Restaurant Announces openings for
Management Trainees
In Victoria and Vancouver areas. Applicants must be over 20 years old and have Grade XII, and some experience in the fast food industry.
We offer — Competitive pay, extensive training on the job and regular benefits.
For further details and interview call Mr. M. Brookhart at 386-2317 Wednesday through Saturday, 9-11 a.m. or 1-4 p.m.

EXPERIENCED RESIDENT CARETAKERS
Wanted, hard working couple for full-time position. Responsible for repairs, painting and maintenance including grounds of large apartment building, capable of relieving managers occasionally. Write giving age, experience and present earnings. Victoria Press, Box 272.

21 MALE HELP WANTED

WORLD OF PLEASURE
RECREATIONAL S—A—L—E—S OPPORTUNITY
$400 — GUARANTEE — $400 PLUS A CAR
You must be a sincere person that will earnestly look after the customer before and after the "sale."
We believe selling is a profession and this Co. offers the opportunity of becoming a highly paid expert in his field. No high pressure, but previous satisfactory sales experience is necessary.
If you desire to join the largest "leisure" Co. on the island — one which out-sells all the others — With such outstanding products as:
Reinell boats — Honda M-C
Harley Davidson Golf Cars
Chrysler O-B — Norton M-C
Mercruiser and Volvo
Trailers — Cars
Campers. Aluminum Boats — Brokerage and are not afraid to work, sell service — you may average well over $1000 a month.
Call Don Telford, between 9.30 and 11 for an appointment, 386-8424.
Pearson
W—O—R—L—D
Of
P—L—E—A—S—U—R—E
3388 Douglas

PROFESSIONAL SALES CAREER opportunity. I want to hire someone to work with me in marketing and servicing a sophisticated financial product. I will teach the right person all that I know about my business. I will pay you more than you are worth to start and exactly what you are worth after that. I expect no capital investment but only honest, intelligent effort. If you are a university or high school graduate and have a sense of responsibility you may be the one I'm looking for. Write R. C. Cook, Victoria Press, Box 332. I guarantee a reply.

JOURNEYMAN ELECTRICIAN (Certified)
The preferred applicant will have construction and operating experience in a sawmill and be willing to work shift work. The plant is located at Youbou on Cowichan Lake, southern central Vancouver Island. Rate of pay $5.55½ per hour. Reply in confidence to Industrial Relations Supervisor, B.C. Forest Products, Youbou, B.C.

BAR MANAGER
Written application for the position of civilian bar manager for the officers mess CFB Esquimalt will be accepted until 4 p.m., Feb. 28, 1973. Salary negotiable. The individual selected will be responsible for the complete bar operation including financial accounting as well as being day barman. Applications to Officers Mess, CFB Esquimalt, FMO Victoria, B.C. Attention Capt. (S) L. Winchester.

SALESMEN—DEALERS
3 men to represent a growing distributor in the hot beverage service business. Something new and different. Well established and expanding. Age no barrier. Full or part time. 2 men for Victoria and 1 Up-Island. Apply C. Mallett Distributors Ltd., 821 Fort Street, 10 a.m.-2 p.m., Monday-Thursday.

LICENSED REAL ESTATE branch manager required for our Gold River office. Insurance license and experience desirable. Excellent remuneration for well qualified person. Ideal situation for ardent hunter and fisherman. Suitable for semi-retired agent also. Send resume to Box 489, Campbell River, B.C.

CARETAKER
Experienced caretaker required for apartment building of approximately 45 suites. The building is fairly new and there is no vacancies. Please reply immediately stating experience last ten years. All replies held in strict confidence. Reply to Victoria Press, Box 317.

WANTED SALES MANAGER
For import dealership. Sales potential for 1973 400 cars. The applicant should be able to direct, train and lead an aggressive sales team. Send complete resume to Victoria Press Box 307. All replies confidential.

AUTO MECHANIC AND AUTO BODY MECHANIC
For expanding Port Alberni Chev-Olds Dealership. GM experience or TQ certificate preferred but not essential — must be fully qualified. Reply to Kalla Chev-Olds Ltd., 52 Argyle St., Port Alberni, B.C.

RESIDENT CARETAKER
Full time position for active man to put in lawn and do gardening in new trailer park. Also, to complete suite and service building. Write giving age, experience and at least two references to Victoria Press, Box 314. This position will be filled March 15, 1973.

PART TIME JOB SERVICING photographic equipment. Technical background not necessary but a working knowledge of cameras would be helpful. You can work your own hours. Ideal for university student. Write B.A. Pickell — 553 West 8th Avenue, Vancouver 9.

EARN OVER $1000 PER MONTH estimating and selling our fine floor coverings. Need more salesmen, as our happy salesmen cannot keep up with our expansion. Salesmen needed for Duncan and Gulf Islands also, must be experienced. Call Mrs. Large 479-7121.

RELIABLE MAN WITH COMPLETE knowledge of tools and equipment maintenance interest in managing small business in Sidney to commence immediately. References required. Reply in detail to Victoria Press Box 325.

LIFE INSURANCE SALESMAN required immediately, no previous experience necessary. Must be bondable. Excellent salary plus commission and fringe benefits. For appointment please call 388-6681.

EXPERIENCED RETIRED bookkeeper to handle set of books including monthly financial statements for local manufacturing company. Reply stating experience, age, salary expected. Victoria Press, Box 320.

BARBER-STYLIST
Experienced in both long and short styles. Guarantee up to $130 wkly. 70% commission. Phone 477-8912 or 477-4464 Fred Diana.
"THE HEIGHTS BARBER SHOP"

GOOD MAN OVER 40 FOR short trips surrounding Victoria. Contact customers. We train. Air mail S.S. Dickerson, Pres., Southwestern Petroleum, Box 789, Ft Worth, Tex.

WE WILL HIRE
A fully qualified outboard mechanic or a man capable of accepting training. Send resume to Victoria Press, Box 294.

LIFE AND GENERAL INSURance representative urgently required. Please phone and ask about this exceptional opportunity 386-3528.

SALESMAN TO ESTABLISH NEW retail accounts, Victoria area. Full time or semi-retired older person. Qualifications and references to Victoria Press, Box 330.

WANTED, EXPERIENCED MEchanic for British car dealership. Wilton Motors, Ltd., Nanaimo, B.C. Phone 754-3132.

TAXI DRIVERS
Class 4 licence and chiefs permit. Experience preferred. Day and evening shifts. 383-3579 or 386-7768.

NEED ONE EXPERIENCED salesman in advertising. Good pay for the right person. For interview call 479-7588.

VANCOUVER SUN HAS A BICYcle paper route available near Burnside area. 386-2794.

PITCHERS REQUIRED, INDUSTrial Soft Ball league. Phone 477-4173 after 5 p.m.

21 MALE HELP WANTED

SALES REPRESENTATIVE
A recognized leader in the manufacture of paper products has an opening for a sales representative in the Victoria and Vancouver Island area. Previous selling experience calling on Drug, Variety, Grocery and Dept Store trade preferred, but not absolutely required. Excellent training program in established territory with retail accounts. This position provides both job security and advancement possibilities; allows for personal initiative. SALARY — BONUS PLAN — COMPANY PAID VACATION AND RETIREMENT PLAN — INSURANCE AND EXPENSES. CAR SUPPLIED. If you are interested in a fine opportunity in selling, write to Victoria Press, box 335, listing your particulars and past job history. All replies will be treated in Strictest Confidence. Interviews will be held in Victoria the week of February 26.

WANTED — MAN FOR WORK IN laundry. 643 Yates.

IF YOU WANT A JOB BAD enough to go to work call 386-6393.

EXPERIENCED PLUMBER REquired in Sidney. Phone 656-1811.

NEW SUITE EXCHANGE FOR handyman work. 385-0611, 386-0517.

25 MALE OR FEMALE HELP WANTED

ADVERTISEMENTS IN THIS CLASSIFICATION MUST COMPLY WITH THE BRITISH COLUMBIA HUMAN RIGHTS ACT SEE COLUMN 1

B.C. ASSOCIATION OF NON Status Indians are inviting applications for the following positions. Closing date February 28th.
1. Education Program Director.
2. Recreation Program Director.
3. Health and Welfare Program Director.
4. Communication Program Director.
5. Newspaper Editor (monthly edition).
6. Employment Counsellor.
7. Accountants.
8. Secretaries, clerk typists, clerks.
9. Community Development Worker.

Although these positions will not be filled immediately, Resumes will be held to fill future vacancies. Written submissions may be directed to: Personnel Committee, B.C. Association of Non Status Indians, 1027 West Broadway, Vancouver 9, B.C.

PART-TIME or FULL-TIME
DISTRICT REPRESENTATIVE FOR LEADING CANADIAN CORRESPONDENCE SCHOOL
Mature, reliable man or woman, over 30 years to devote about 20 hours per week interviewing and enrolling students. Leads supplied and can self-develop business too. Can develop full-time if willing to travel island and occasional trips to mainland. This is rewarding work, with a respected school and provides excellent commission income. Reply briefly by letter immediately to Victoria Press, Box 340.

REALTORS
WHYTE AND GOWER OAK BAY PROPERTIES LTD. REQUIRE TWO EXPERIENCED REALTORS TO SELL TOWNHOUSE AND CONDOMINIUM SUITES. "NO MORE LOOKING FOR LISTING," WE HAVE THEM. WE HAD A MOST SUCCESSFUL 1972 AND AN EVEN LARGER VOLUME OF BUSINESS ANTICIPATED FOR '73. JOIN A PROGRESSIVE FIRM WITH A FUTURE. FOR CONFIDENTIAL INTERVIEW CALL DON WHYTE OR ALEC GOWER, 592-2407.

REALTORS
If you are considering a change, why not investigate the opportunities offered by this long established company. Territic location, excellent office with modern office equipment. Absolute cooperation from management. For confidential interview contact sales manager, Richard McKenzie at 386-7521 (anytime) or call into our office, 1111 Government Street. Will consider applicants for the next Real Estate course. Boorman Investment Co. Ltd.

EXPERIENCED RESIDENT CARETAKER
Wanted, hard working couple for full-time position. Responsible for repairs, painting and maintenance including grounds of large apartment building, capable of relieving managers occasionally. Write giving age, experience and present earnings. Victoria Press, Box 272.

THE DEPARTMENT OF REHABILITATION and Social Improvement requires a mature couple to work full time as houseparents in the Powell River Group Living Home. Attractive subsidy is available plus provision for relief staff. Experience in child care work desirable, but not absolutely necessary if ability to help teenagers can be demonstrated. Please forward short personal background and references to 6243 Walnut Street, Powell River, B.C.

SALES REPRESENTATIVE, REquired by large automotive, industrial and marine distributor to service established and prospective accounts in the northern Vancouver Island area. All applicants applying will be given personal interviews in the area by our representative. Please apply giving complete resume to E. W. Powell, 22 Marion Drive, Sherwood Park, Alberta.

PEOPLE WHO HAVE CHILD care training or experience and are now ready to explore new dimensions of living and working through sharing their own home and life style with disturbed children. Service contracted for would be treatment based; remuneration and back-up services excellent. Please send full particulars to Victoria Press, Box 233.

INTERNATIONAL MANUFACturing company requires management personnel for B.C. $1,000 per month average, can be accompanying. Reply stating experience, age, salary expected. Victoria Press, Box 320.

MATURE COUPLE REQUIRED early March to caretake small 16 suite apartment block in Oak Bay. Pemberton Holmes Ltd. 384-8126 J. Downer 383-3865

DANCING INSTRUCTORS FOR highly recommended Arthur Murray franchised dance studio. Experience preferred but not necessary. We will train. Call 385-1476 after 1 p.m. to 10 p.m. 715 Yates Street.

COUPLE REQUIRED AS RESIDENT MANAGER
for medium size apartment building. Experienced only need reply. Victoria Press Box 306.

MAN AND WIFE CARETAKERS required for 23-unit apartment located near downtown. Please state age and experience, Victoria Press, Box 310.

FULLY QUALIFIED WAITER OR waitress for Paul's Drive-In Ltd., 1900 Douglas St. Night shift. Steady employment. Apply between noon and 8 p.m.

COUPLE REQUIRED AS RESIdent manager-caretaker. New 54 suite apartment, Nanaimo. Experienced preferred. Apply Victoria Press Box 326.

EARN $20 TO $40 WEEK. GOURmet spice and extract company needs 3 people to service customers. 384-2223.

COUPLES OR INDIVIDUALS, merchandising career, write 950 Market, Victoria. Phone (only for appointments), 383-1542.

EXPERIENCED TELEPHONE Solicitor to work from own home. Phone 592-7680, 9-12 noon.

TELEPHONE PERSONNEL, must be over 18. Own transportation. Part time. 383-7107.

25 MALE or FEMALE HELP WANTED

ADVENTURE!
Young men young women — have you attained a minimum Grade 8 education? Are you between the ages of 17 and 23 and physically fit? If so, there is a place for you in the Naval Reserve. Enjoy specialized naval training — visit foreign ports. Earn while you learn! Interested? Contact HMCS MALAHAT at 388-2241 Monday to Friday between 8 a.m. to 4 p.m. or Monday and Thursday evenings between 8 p.m. and 10 p.m. Ex-Regular Force enquiries invited.

WANTED
Aggressive people are needed for a challenging and rewarding business career. Applicants must be of neat appearance and must haver a desire to deal with the public. Office or sales experience are assets. Please reply to:
NIAGARA FINANCE CO. LTD.
3-110 Craig St., Duncan, B.C.
Phone 748-8161

BOOKKEEPER - ACCOUNTANT
Required by an established Corporation on Vancouver Island. Applicants must be experienced and capable of keeping a full set of Books. Duties include: Preparation of monthly financial statements, monthly head office reports, and supervision of a small staff. Call collect for appointment Mr. R. Greaves 754-6396, Nanaimo.

COUPLE REQUIRED AS CAREtakers for private club. Self contained suite available. Duties including cleaning of club house, maintenance and gardening. Good opportunity for enterprising couple. Apply in writing stating age, experience, salary expected and references to Victoria Press, Box 281

WANTED: QUALIFIED CREDIT Union Manager. Experience preferred but consideration given to person capable, bondable and with pleasant personality. Write to Victoria Press, Box 339, giving resume. Salary commensurate with ability. Age 35 or over.

26 FEMALE HELP WANTED

ADVERTISEMENTS IN THIS CLASSIFICATION MUST COMPLY WITH THE BRITISH COLUMBIA HUMAN RIGHTS ACT SEE COLUMN 1

GENERAL INSURANCE OFFICE REQUIRES SENIOR CLERK EXPERIENCED IN PERSONAL LINES AND PROPERTY INSURANCE. IMMEDIATE OPENING. SALARY NEGOTIABLE.
FOR PERSONAL INTERVIEW CONTACT
MR. A. AMON
SWINERTON, STEWART CLARK, LTD.
385-2483
1318 BLANSHARD ST.

INSURANCE AND REAL ESTATE Firm requires general office clerk with typing and some knowledge of record keeping. Salary $400.00 per month. Please reply giving complete resume to Victoria Press, Box 328.

AVON CALLING
AN AVON TERRITORY is now open in the Oak Bay area. Would you like to call on AVON customers there? Call: Mrs. S. Burkinshaw, 384-7345.

GRADUATE OR REGISTERED nurse for full time night duty, in large private hospital. Apply in person to the Matron, Richmond Heights Hospital, 3690 Richmond Road

GIRL OR MATURE PERSON wanted for insurance agency, must have previous experience with typing ability and be capable of working without supervision. Victoria Press Box 305.

COMPLETELY COMPETENT bookkeeper able to handle all phases of bookkeeping, no other employees. Salary $400 per month. Send application in own handwriting to Victoria Press Box 304.

COMPTOMETER OPERATOR, minimum 5 years' experience. Give age, marital status, experience and references by letter only to Island Farms Dairy, P.O. Box 38.

SMALL, INTERESTING AND growing company requires energetic and well groomed lady on full time basis. State age and any business references to Victoria Press Box 321.

RN FOR SICK AND HOLIDAY relief. Able to do both 3-11 p.m. and night shift. St. Mary's Priory Hospital, interviews Mon.-Fri., 9-5. No phone calls please.

WE NEED A NANNY. OUR daddy doesn't live with us and Mommy has to work. Our home — Niagara St., 8-5. We are 5 and 3. 478-5077.

STANDARD FURNITURE REquires a seamstress for custom slip cover work, prefer full time but would consider regular part time, apply early in day.

HAIR STYLIST, FULL OR PART-time work, must have at least 4 years experience after receiving licence. 382-6611 days or 658-8870 evenings.

HAIRDRESSER REQUIRED FOR 3 days week. Must be experienced stylist, good percentage deal for right person. Days 479-4852, evenings 478-5030.

A TYPIST WITH GENERAL OFfice experience. Good salary, 5 days a week. Reply Victoria Press, Box 284.

REDUCING SALON
Requires 3 bright, alert, quick thinking girls for shift work. Phone 383-4178.

RESPONSIBLE WOMAN TO care for two small children while Mother works. 382-6410 after 7 p.m.

TWO BUS GIRLS WANTED. Apply in person, Little Harry's Restaurant, Hillside Shopping Centre.

COMPANION, MIDDLE-AGED, for widow, light duties, live-in, own bedroom. Time off. Phone 384-6470.

GILSON MEATS MAYFAIR shopping centre require experienced counter girl, full or part time.

JEWELLERY STORE REQUIRES part time sales clerk. Submit qualifications and age to Victoria Press, Box 341.

RECEPTIONIST WITH KNOWLedge of typing and bookeeping for home for elderly ladies. Write Victoria Press, Box 331.

BABYSITTER TO COME IN, OR live in, or day care required by family in Colwood area. 478-3119 after 5 p.m.

LIVE-IN HOUSEKEEPER, MOTHerless home, three children, room and board plus salary. Box 724, Gold River or 283-2529.

BABYSITTER FOR 1 CHILD. MY home or yours. After school Monday-Friday. Oakland School area. 385-2226.

WOMAN TO BABYSIT, MY home, 1 or 2 days a week. 592-0504.

WANTED: RELIABLE BABYSITter, 8 a.m.-5:30 p.m. Hillside and Graham. $4 daily. 385-6685.

RELIABLE WOMAN TO BABYSIT 1 child. 6:30-2:30. Bay-Cook St. area. 384-6944 after 2:30.

MATURE WOMAN WANTED TO babysit, my home. References. Phone after 4, 383-8968.

LADY REQUIRED FOR TELEphone work. Phone 386-6391 for appointment.

MATURE HOUSEKEEPER FOR elderly lady, non-smoker. Live in 479-1951.

MATURE BABYSITTER WANTed, my home, 8 a.m.-5 p.m. 388-5243.

NURSES AID FOR RETIREment lodge. 383-6258.

26 FEMALE HELP WANTED

EXCITING AND CHALLENGING HEAD NURSE POSITIONS ARE NOW AVAILABLE IN VICTORIA GENERAL'S OPERATING ROOM AND EMERGENCY DEPARTMENT. WE REQUIRE APPLICANTS WITH PREVIOUS EXPERIENCE AND PREPARATION AND THE PERSONALITY TO MEET THE DEMANDS OF THESE PRESSURE AREAS. SALARY IN ACCORDANCE WITH R.N.A.B.C. CONTRACT. PLEASE APPLY TO MRS. A. G. SIMPSON, R.N., ACTING DIRECTOR OF NURSING SERVICES, VICTORIA GENERAL HOSPITAL, VICTORIA, B.C.

VICTORIA ELECTRONICS Manufacturer will train intelligent girl for position as Lab Assistant. Accurate typing and filing experience necessary. Victoria Press, Box 329.

TYPIST-BOOKKEEPER FOR public accountant's office with dictaphone experience. Full or part time. Reply in own handwriting with complete resume. Victoria Press, Box 388.

EXPERIENCED TELLER REquired by bank in Sidney. Must be able to handle cash efficiently and enjoy dealing with public. Please submit applications to Box 2220 Sidney.

TRUST COMPANY HAS IMMEDIate opening for a clerk-typist. Applicant must have typing speed of at least 50 wpm. Please reply with resume of ability and any experience to Victoria Press, Box 308.

RELIABLE BABYSITTER, LIGHT housekeeper required immediately. 592-6371 after 5.

EXPERIENCED FLORAL DEsigner, full or part-time. Victoria Press, Box 292.

WEAVER AND GIRL FRIDAY for handcraft house. Full time. Victoria Press, Box 312.

RELIABLE LIVE-IN SITTER needed immediately. Expectant mother welcome. 479-6792.

WANTED, COCKTAIL WAITRESS. Part time for Veterans club. Phone after 11 a.m. 385-9066.

BABYSITTER WANTED, MY home or yours, Brentwood Bay area. 652-3156 after 5 p.m.

RECORD KEEPER-TYPIST, APprox. 12 hours weekly. $2.50 per hour. Victoria Press Box. 322.

WANTED: LIVE-IN HOMEMAKer. Part or full time. 658-5164 after 7 p.m.

MATURE WOMAN TO HELP IN rest home, live in. 382-5621.

27 TEACHERS WANTED

ADVERTISEMENTS IN THIS CLASSIFICATION MUST COMPLY WITH THE BRITISH COLUMBIA HUMAN RIGHTS ACT SEE COLUMN 1

SCHOOL DISTRICT NO. 63 SAANICH
Requires for:
PARKLAND SECONDARY SCHOOL
a management team to assist the principal composed of an executive assistant and 3 curriculum co-ordinators who will be expected to offer innovative leadership by developing a meaningful merger of several curriculum areas. Although some time will be provided for leadership activities, all team members will be required to carry a reasonable teaching load. This is a new secondary school which will house initially 650 students from grades 9-12 inclusive. The Board is anxious to see the development of a sound and exciting school.
1. EXECUTIVE ASSISTANT
This position involves general administration, consequently good managerial skills are required.
2. ARTS PROGRAMME CO-ORDINATOR
to co-ordinate ENGLISH, SOCIAL STUDIES, DRAMA, ART, MUSIC AND LANGUAGES.
3. Science and Technology programme co-ordinator to co-ordinate, MATHEMATICS, SCIENCE, INDUSTRIAL EDUCATION, COMMERCE, COMMUNITY SERVICES, ETC.
4. Student Services Co-ordinator to co-ordinate curriculum and extra curricular activities in GUIDANCE, COUNSELLING, PHYSICAL EDUCATION, WORK EXPERIENCE AND SPECIAL PROGRAMMES.
Application deadline is Feb. 28, 1973. Duties to commence Sept. 1, 1973. Salary according to schedule plus allowance, which is to be determined.
Send letters of application together with supporting references and data to, Mr. E. E. Lewis, District Superintendant of Schools, School District No. 63, Saanich, Box 2010, Sidney, B.C.

DIRECTOR OF ELEMENTARY INSTRUCTION SEPTEMBER, 1973
Minimum of five years experience, including successful administration experience. Professional certificate with suitable courses in supervision and administration. Successful applicant must be approved by the Department of Education. Applicants will receive a description of the duties expected.
Please apply in writing to the undersigned on or before Wednesday, February 28, 1973.
F. Macklin, Secretary,
School District No. 23,
599 Harvey Avenue,
Kelowna, B.C.

EXPERIENCED REMEDIAL secondary teacher required, basic subjects. To commence March 1 in specialized setting for adolescent boys. Salary based on qualifications and experience. Victoria Press, Box 324.

29 SITUATIONS WANTED MALE

QUALIFIED MAN, 24 HOUR SERvice, free estimates, expert work in painting, roofing and general home repairs. We cover the Island. Call John or Maurice, 383-9730.

2 JOURNEYMEN PAINTERS, 40 years combined experience, get the job done quickly and efficiently. Organization and quality go with fair prices. Try us. 384-3434, 478-1254.

DUTCH LANDSCAPER
Pruning, trimming, tree surgery, tree removal, clean-up, rearranging, transplanting, rockwork, fencing, carports, etc. Designs. 386-1341.

CASUAL WORK, GUTTERS cleaned $20. Gutters lined, waterproof compound .65c foot. Gutters installed, $2 foot. Painting, repairs. Wesley, 388-7941.

AMBITIOUS BRENTWOOD COLlege student seeking summer job, trade preferred. 385-0373 after 6 p.m.

CAPABLE ADMINISTRATOR aged 61; good trouble shooter, seeks temporary or part-time employment. 383-3367.

MR. FENCE-IT. ALL TYPES OF fences installed. Will subcontract. Estimates. 388-5717, 479-4067 after 6.

HANDYMAN—HOUSE, BASEments and garden cleaning. Pruning and small repairs. Free estimates. 479-1219.

FIRST YEAR RIA STUDENT, seeks employment with accounting firm or department. 382-5954.

RELIABLE HANDYMAN WITH car. Windows, floors, garden cleanup. Jack Martin 656-4838.

STUDENT WITH TRUCK FOR hire. Cheap rates. Clean-ups, light-moving etc. 384-1217.

FULL TIME EMPLOYMENT needed by responsible young man, age 25, 383-7672.

PAINTER
Clean tradesman, big or small jobs, interior. 477-2555, 592-6520.

19 SITUATIONS WANTED MALE

PRUNING
Fruit trees! Do it now before the rush starts. Free estimates. 479-4067 after 6 or 388-5717 anytime.

GENERAL HOUSE MAINTEnance, painting, cement work, also clean ups of attics, basements, yards. Pruning and redesigning. 478-6054, 478-8402.

PROFESSIONAL PRUNING, GARdening, landscaping. Rock and cement. At top soil for sale. Free estimates. 386-3756.

EXPERIENCED CHAUFFEUR, handyman and companion wanting full or part time work, will travel anywhere. 385-8389.

RETIRED, ACTIVE MAN, 65, REquires employment. Full or part-time. Building porter, night clerk or? 383-7320.

CASUAL WORK AND PAINTING. General handyman. 383-8011.

30 SITUATIONS WANTED FEMALE

COMPETENT BOOKKEEPER, ALL phases, machine posting and all related office duties. Available immediately Duncan area. References. Bondable. Victoria Press, Box 344.

WILL GIVE LOVING DAY CARE while mother works, my home. Fenced yard, Saanich Road-Woolco area, $3.00 a day. 386-0029.

WILL DO WORK IN RESTHOME, chambermaid, light housework. Live out. Some experience. 386-3747.

LEGAL SECRETARY, AVAILable for immediate employment. Phone 383-7230.

EXPERIENCED TYPIST
Will do work in my home. 385-4661.

LADY OFFERS SERVICES AS companion or sitter for elderly. 385-3629.

CHID CARE, MY HOME, MONday to Friday, Esquimalt area, 386-2702.

LOVING CHILD CARE, MY home, weekdays, near Woolco, 384-3120.

RELIABLE CLEANING WOMAN, 4-6 hours, Tues.-Thurs. $2.50 hour. 385-8829.

MIDDLE AGED LADY WOULD like housework. 652-2410.

31 SITUATIONS WANTED MALE OR FEMALE

POSITIONS OF APPROXImately 75 different types are needed by students of Camosun College. 592

36 BUSINESS SERVICES AND DIRECTORY

Income Tax Service

INCOME TAX PROBLEMS DISAPPEAR FAST
When you bring them to us. We are SPECIALISTS in our field and are here the year-round to handle your problems. We do not pack up and leave when tax time is over. We are PROUD of our GOOD REPUTATION, for QUALITY and SERVICE to the taxpayer — no return is too complicated for us to handle.
SIMKIN ACCOUNTING SERVICE
31A CADILLAC AVE.
VICTORIA, B.C. 386-7074

Janitor Service

S.A.D.D. JANITORIAL SERVICE. New business. Will do window, floors, gutters and small paint jobs. Reasonable rates. Minimum charge $4 per hour. 382-1239.

Landscaping

BARKER LANDSCAPING
Lawn and shrub specialists. Professional stone masonry for walls, steps, patios, fireplaces, etc. Free estimates. Terms. 382-8323.

COMPLETE LANDSCAPING SERVICES, stump removal, clearing and levelling. R-3, 383-9111, evenings 598-2881.

SAANICH LANDSCAPING. Estimates on lawns, rockwalls, rockeries, patios, etc. 479-6490.

VIC AND MARTINS
Complete landscaping plus plans. Financing arranged. 383-7461.

HARVEY'S LANDSCAPING, NEW lawns, new designs, etc, Mr. Fong. 479-7076.

SALEM GROWERS LTD.
652-2973 652-3318

Masonry

SANTOS MASONRY, 21 YEARS' experience. Fireplaces, blocks, rock, slate, tile. Reasonable. 386-0234.

FIREPLACES AND REPAIRS, tile, slate, marble, brick and stone work. Stokes Masonry, 479-7348.

FIREPLACES, CHIMNEYS AND repairs. Ron Henson. 478-1557.

ANYTHING IN STONE WORK. Fireplaces, retaining walls, etc. 383-7461.

BENITO BROS. MASONRY AND stone work. Reasonable. 477-4434.

Moving

MAN WITH SMALL TRUCK WILL move anything. Pay only what you think the job is worth. Outboard repairs and landscaping. $5 per hour labor. 479-3689 anytime.

MOVING CARTAGE DELIVERY, clean-ups, odds and ends. Anytime. 383-3577.

Painters and Decorators

CLARK AND PATTISON PAINTING CONTRACTORS LTD.
Brush or spray. Paperhangers. Texture and vinyl work. Will do all or part of any job. Paint store. BAPCO, GENERAL and PRATT AND LAMBERT paints, and rentals of all painters' equipment. Terms if desired. Phone 384-0443. 760 Bay St.

ISLAND DECORATORS
Painters Paperhangers
Spray Painters
Plaster Repairs
Convenient Time Payments
383-9059 Eves. 382-1479

RENOVATION CONSULTANTS
Offers a complete decorating service. Guaranteed workmanship insuring lasting finishes. For free exterior or interior estimates and colour consulting please call 592-7122.

BROTHERS PAINTING AND DECORATING
Free appraisals, color consultant. All types of painting. All types of repairs. Commercial, farm, residential. Lowest rates. Terms. Work guaranteed. 383-8112.

TED HILL-TOUT
A complete decorating service, interior and exterior — spray or brush — papering — store — terms. For careful work at reasonable prices, please call 598-4012.

COMPLETE PAINTING AND spraying, interior and exterior, specializing in apartments, residences and commercial. Free estimates. Guaranteed work. 477-8232.

WEBB AND SON
384-6827 — Paperhanging, painting. Quick, clean, reliable. First-class workmanship. 30 years' experience Victoria. Terms if desired.

FRANK PAINTING AND DECORATING. Interior, exterior, lowest price, free appraisal. All jobs guaranteed. Phone 5 p.m.-6 p.m. 598-4837.

INTERIO — EXTERIOR PAINTING and paper-hanging, 20 years experience. After, 5 p.m., Willie 592-0673.

DOWSON PAINTING CONTRACTOR. Interior, exterior decorating. Commercial or residential. 385-6042.

PAINTING AND DECORATING
Reasonable rates. Satisfaction guaranteed. Terms. 382-7885, 479-2473.

INTERIOR
Special low prices. For clean job. Self-employed Phone Douglas, 477-5207.

PAINTER HAS OWN EQUIPMENT. Reasonable. 383-7587 or 382-5624.

PAINTING
A room or a house interior, exterior. 478-2389 after 5.

QUALITY PAINTING, INTERIOR and exterior. Free estimates. 478-4774.

PAINTING. EXPERIENCED. $4 per hour. Guaranteed workmanship. Call Gordon, 382-8313.

PAPER HANGING, PAINTING. Tommy Harker, 383-3474.

SCANDINAVIAN
Painters and Decorators. 382-0713.

Plasterers

FRED BLANCHARD AND SONS
Plaster, stucco, drywall
Repairs our speciality
656-3638 656-4556

STUCCO, DRYWALL AND IMITATION granite stone. Commercial and residential. Stan Olson, 383-0897 after 5 p.m.

COLEMAN PLASTERING LTD.
Quality work, keen prices. Free estimates for stuccoing your older house. Ph. 598-3433.

STUCCOING, PLASTERING
Alterations. Reasonable. 479-4779.

Plumbing and Heating

PENSIONERS NOTE. HOT water tanks, $70. Kitchen taps, $35. Toilet tank repairs, $20. Installed. Cash. 478-3219.

S. H. BROWN
Repairs—Remodelling—New Work
479-5641 4051 Wilkinson

Roofing and Siding

STEWART AND HUDSON
Building Supply Centre
ASPHALT SHINGLES SOLD and APPLIED by our EXPERT roofers.
free estimates
BUDGET TERMS AVAILABLE
Phone 386-3211
Open 7:30 - 5:30 incl. Sat.
400 Gorge Rd. East

SIMPSONS Sears
ASPHALT SHINGLES
Supplied — Installed
Ask about our exclusive heavy duty 250-lb. Superlock.
For Free Estimate Call
388-9111, Local 264

ROOF LEAKING? WANT TO REpair? Should renew? 598-1611.

36 BUSINESS SERVICES AND DIRECTORY

Roofing and Siding

EXPERIENCED ROOFER WILL do most roofing at below standard rates. All work guaranteed. 382-1337.

PARKER JOHNSTON LTD.
1314 BROAD STREET, 382-9181
"Roofing Victoria Since 1935"

Tree Service

DUTCH LANDSCAPERS
Complete tree service. Pruning fruit trees, trimming evergreens. Free estimates. 30 years' experience. 479-7474, 385-8566.

PRUNING
Fruit trees! Do it now before the rush starts. Free estimates. 479-4067 after 6 or 388-5717 anytime.

MT. VIEW TREE SERVICE
Everything in trees. Insured 479-3871 or dial Operator for mobile telephone 2M10 or 2M34. Collect.

HOUSTON TREE SERVICE
Topping, limbing, falling. Land and residential lots cleared. Insured. Free estimates. 388-9515.

DON'T WAIT, CALL NOW! Fruit tree pruning, spraying; Mr. Fong, 479-7076.

Upholstery

DANISH UPHOLSTERY
Estimates — Delivery — Pickups
FREE
Phone 652-1991 Anytime

38 TRAVEL

A. B. C.
ADVANCE BOOKING CHARTER with
WARDAIR CANADA LTD.
All new fare structure plus the full schedule of daily East or Westbound flights Via Boeing 707 and 747 jets.
Non stop 1st class return flights to London, Amsterdam, Frankfurt and Copenhagen. Commencing April 2, 1973.
$249
FOUR SEASONS TRAVEL LTD.
For 7 years representing Wardair exclusively.
384-7108 212-620 View St.

ABC CHARTERS
Wardair Air Canada
Weekly departures to U.K. and Europe Coach tours. Rail passes. U-Drives
TRAVELWORLD
382-3121
Main floor Bank of Comm. Bldg.

WARDAIR
1973 CHARTERS
PHONE 386-2485
Charter Flight Consultants

Charter to London from $225 Return
3 weeks to 2 months
For further details contact
Burritt Travel Ltd.
635 YATES 386-7574

DELHI or BOMBAY from $624 return
Australia, New Zealand, Singapore, Bangkok, Hong Kong, Nairobi, Fiji, Athens, London, Frankfurt. Bains' International Travel Service, 1710 Douglas Street. 386-6363.

SAVE TRAVEL $$
Bill, 388-6281; eves. 386-6946.

39 PERSONALS

SUMMER SCHOOL OF THE arts, a non-profit organization partially supported by government grants, requires volunteers for a five-week period in July and August for the following positions: registered nurse, life guards, waitresses, cleaning personnel, accountant and stage assistant. Room and board will be provided. Phone 112-681-6812 or write 3307 Denman Place, Vancouver 5, B.C.

INFORMATION IS REQUIRED concerning any known next of kin of the late Mary Prouse Terrell, who died on October 3rd, 1972, in the City of Victoria, British Columbia. Reply should be made to E. R. Freedy, C-O the Public Trustee, 635 Burrard Street, Vancouver 1, B.C.

MALE, 6'1", 185 LBS., 45 YEARS old, steadily employed; likes hockey, and all sporting events, and dancing. wishes to meet female, 30-50 years of age with similar interests. Companionship, marriage if suited. No objection to children. Victoria Press, Box 342.

SEMI-RETIRED BUSINESSMAN seeks the companionship of a lovable woman 55-60 who would be primarily interested in a good home life, plus travelling. Snap appreciated. Will return same and answer all replies. Victoria Press Box 323.

THIS IS TO NOTIFY MRS. LINDA Berard, mother of Mark Edward Berard, of Court Hearing to be held on his behalf at 2:00 p.m., March 15, 1973. Provincial Court of B.C., Family Division, 202 0Cameron Street, Victoria, B.C.

GENTLEMAN WOULD LIKE TO meet lady, age 20-30, 5'4"-5'7" about 120 lbs., who likes sports, dancing, travelling. Please include photo and phone number. Object companionship. Victoria Press Box 273.

I AM LOOKING FOR A MRS. Holten who gave me a Great Dane (Shawna) last September. Please contact T. Atkinson, 15344 — 92nd Avenue, Surrey, B.C. or call collect 581-0812.

HEALTHY, MIDDLE-AGED BUSINESS lady, with young son would like to meet professional or businessman for companionship. Victoria Press Box 337.

LONELY WORKING GIRL wishes to meet unattached, kind gentleman, 25 to 35 for companionship and outings. Reply Victoria Press, Box 333.

LADY WOULD LIKE TO MEET gentlemen for outings, sports dancing, etc. Object companionship. Victoria Press Box 313.

BIRTH CONTROL CLINIC
1947 Cook St.
Tues. and Thurs., 7:30-9:30 p.m.
Appointments, 385-3356

ALCOHOLICS ANONYMOUS
If you have a drinking problem and want to quit, phone 383-0415.

PREGNANT AND DISTRESSED? Birthright can help you. 384-1431.

AGAINST ABORTION ON DEmand? Help us fight it. 598-5477.

40 BUSINESS PERSONALS

WE BUY TAX REFUNDS SPOT CASH TODAY
—Prior years purchased
—All T4's not required
—Out of town inquiries welcome.
742 JOHNSON
386-2968
9 A.M.-9 P.M.
Not a loan company

BURDEN SHARES COUNselling Service in personal, social and domestic problems phone 383-3818 for appointment, Monday-Friday, 9-4. 5-671 Fort Street.

VICTORIA HYPNOSIS CENTRE LTD., Ste. 101-645 Fort St. 385-9722.

YOUR HEALTH: Dr. Walter Alvarez

On Getting Up in the Night

A number of elderly men have written to me to ask if I can guess why they have to get up so often to urinate at night that it interferes with their sleep. They wonder what they can do to get help.

Unfortunately, I can only describe some of the possible problems here, and I always have to answer my correspondents that I cannot tell specifically what is wrong with a person without first examining him or getting a urologist (kidney expert) to examine him.

There are several laboratory tests which will show whether the kidneys are working well or if they are working poorly, and if they are diseased. When the person has his blood creatinine level tested, that is an excellent test for kidney function. Another one if the blood urea nitrogen test (BUN for short).

Also, I would want to make sure there is no infection in the bladder or in the kidneys. An infection can sometimes cause a frequency of urination, often with a painful burning sensation.

Sometimes frequency of urination can be due to nervousness. There is an easy way of determining whether or not this is the case. First, one should ask the person about any mental distresses, but also there is another clue.

If the person can sleep through the night, without once or twice being wakened with an urge to urinate, and the frequency of urination comes only during waking hours, that is more likely to be due to nervousness.

In a man past 50, I want to find out if his prostate gland has become enlarged, and is perhaps obstructing the emptying of urine from the bladder. Often then a so-called transurethral operation is performed. Some of the prostrate gland is removed by a knife or a cold instrument that is passed down the urethra, or urinary tube, through an electrically lighted tube.

The symptom most typical of prostate trouble is that the man may urinate, and a few minutes later, feel another urge to urinate. Also, he will have to wait perhaps a minute before he can begin to urinate.

TV PROGRAM LISTINGS

EVENING

CBUT 2 Vancouver · KOMO—4 Seattle · KING—5 Seattle · CHEK—6 Victoria · KIRO—7 Seattle · CHAN—8 Vancouver · KCTS—9 Seattle · KTNT—11 Tacoma · KVOS—12 Tacoma · KTVW—13 Tacoma

6 P.M.
2—Lucy Show
4—News
5—News
6—News
7—News
8—News
9—Hodgepodge Lodge
11—I Dream of Jeannie
12—To Tell the Truth
13—Virginian

6:30 P.M.
2—Hourglass
4—News
5—News
6—News
7—News
8—News
9—Book Beat
11—That Girl
12—News
12—Virginian

7 P.M.
2—Hourglass
4—To Tell The Truth
5—Truth or Consequences
6—Gunsmoke
7—You Asked For It
8—Brady Bunch
9—World Press Review
10 Arts Calendar
11—Eddie's Father
12—You Asked For It
13—Movie: To Hell and Back

7:30 P.M.
2—Dick Van Dyke
4—Viewpoint
5—Hollywood Squares
6—Gunsmoke
7—Evil Touch
8—Sonny and Cher
9—Wall Street Week
10—Focus on Children
11—Dragnet
12—Wait Til Father's Home
13—Movie continued

8 P.M.
2—M-A-S-H
4—Jacques Cousteau — Special
5—Stanford and Son
6—M-A-S-H
7—Mission: Impossible
8—Sonny and Cher
9—Washington Week
10—Draw Now
11—Perry Mason
12—Medical Centre
13—Movie continued

8:30 P.M.
2—All In the Family
4—Special continued
5—Little People
6—All In the Family
7—Mission: Impossible
8—Movie: Short Walk to Daylight
9—Bill Moyers Journal
10—Draw Now
11—Perry Mason
12—Medical Centre
13—Movie continued

9 P.M.
2—Tommy Hunter
4—Room 222
5—Circle of Fear
6—Tommy Hunter
7—Movie: Death of a Gunfighter
8—Movie: continued
9—Masterpiece Theatre
10—Architectural Clinic
11—Merv Griffin
12—Movie: Fortune Cookie
13—Tom Jones

9:30 P.M.
2—Tommy Hunter continued
4—Odd Couple
5—Circle of Fear
6—Tommy Hunter continued
7—Movie continued
8—Movie continued
9—Masterpiece Theatre
11—Merv Griffin
12—Movie continued
13—Tom Jones

10 P.M.
2—Program X
4—Love, American Style
5—Bobby Darin Show
6—Love, American Style
7—Movie continued
8—The FBI
9—Great Decisions '73
11—News
12—Movie continued
13—Preview

10:30 P.M.
2—Tommy Banks
4—Love, American Style
5—Bobby Darin continued
6—Love American Style
7—Movie continued
8—The FBI continued
9—Olympia '73
11—News
12—Movie continued
13—Preview

11 P.M.
2—News
4—News
5—News
6—News
7—News
8—News
11—Movie: Critic's Choice
12—Movie Continued; News
13—Movie: Sleeping City

11:30 P.M.
2—In The Round (11:50)
4—Rock Concert — Special
5—Johnny Carson
6—News
7—Movie: Bride of Frankenstein
8—News
11—Movie continued
12—Movie: Ferry to Hong Kong
13—Movie continued

12 MIDNIGHT
2—In the Round
4—Special continued
5—Johnny Carson
6—Movie: Short Walk to Daylight
7—Movie continued
8—Movie: Planet of Blood
11—Movie continued
12—Movie continued
13—Movie continued

12:30 A.M.
2—Movie: I Wanted Wings (12:50)
4—Movie: Ramrod (1:00)
5—Rock Special (1:00)
6—Movie continued
7—Movie: Homicidal (1:00)
8—Movie continued
11—News; Sports
12—Movie: Desert Legion (1:35)
13—Movie: Parson and the Outlaw (1:00)

ALL TIMES ARE LOCAL

CHANNELS RESERVE RIGHT TO MAKE LAST-MINUTE CHANGES

EARLY SATURDAY

8 a.m.
4—Osmonds
5—Jetsons
6—Topic
7—Bugs Bunny
8—Topic
12—Bugs Bunny

8:30 A.M.
4—Cartoon Movie
5—Pink Panther
6—Edith Serei
7—TBA
8—Edith Serei
12—Sabrina

9 A.M.
2—French Program
4—Cartoon Movie continued
5—Underdog
6—Uncle Bobby
7—Chan Chan
8—Uncle Bobby
12—Chan Chan
13—Contact

9:30 A.M.
2—French Program
4—Brady Kids
5—Barkley's
6—Uncle Bobby
7—Cartoon Movie
8—Uncle Bobby
12—Cartoon Movie
13—Contact

10 A.M.
2—French Program
4—Bewitched
5—Sealab 2020
6—Pete's Place
7—Cartoon Movie continued
8—Pete's Place
12—Cartoon Movie continued
13—Movie: Son of Ali Baba

10:30 A.M.
2—French Program
4—Kid Power
5—Runaround
6—Waterville Gang
7—Josie and Pussycats
8—Waterville Gang
11—News (10:45)
12—Banana Splits
13—Movie continued

11 A.M.
2—French Program
4—Funky Phantom
5—Children's Theatre — Special
6—Wrestling
7—Flintstones
8—Puppet Hour
11—Consumer Report
12—Flintstones
13—Movie continued

11:30 A.M.
2—French Program
4—Lidsville
5—Special continued
6—Wrestling continued
7—Flintstones continued
11—Golden Years
12—Flintstones continued
13—Movie continued

12 NOON
2—Children's Cinema
4—Monkees
5—Quization
6—Children's Cinema
7—Archie's TV Funnies
8—Story Theatre
8—Musical Friends
11—Travel Adventure
12—Johnny Quest
13—Movie: Showdown at Abilene

12:30 P.M.
2—Cinema Continued
4—American Bandstand
5—Community Workshop
6—Cinema continued
7—Cosby Kids
8—Musical Friends
11—Outdoors
12—Cosby Kids
13—Movie continued

1 P.M.
2—Figure Skating — Special
4—Engelbert Humperdinck
5—C.R.A.S.H
6—Figure Skating — Special
7—Children's Film Festival
8—Woodworking
11—Basketball: Pacific U at Long Beach State
12—Children's Film Festival
13—Movie continued

1:30 P.M.
2—Skating continued
4—Engelbert Humperdinck
5—Lee Trevino Golf
6—Skating continued
7—Festival continued
8—Star Trek
11—Basketball continued
12—Festival continued
13—Movie continued

2 P.M.
2—Ski Film
4—Car and Track
5—Sports Profile
6—Ski Film
7—Sabrina
8—Star Trek continued
11—Basketball continued
12—Josie and Pussy cats
13—Community Service

2:30 P.M.
2—Ski Film continued
4—World Wide Sportsman
5—Basketball: Washington vs USC
6—Ski Film continued
7—Movie: King Kong vs. Godzilla
8—Please Sir
11—Basketball continued
12—Page 12
13—News (2:45)

3 P.M.
2—CBC Curling
4—Golf Tournament
5—Basketball continued
6—CBC Curling
7—Movie continued
8—Doctor in the House
11—NHL Action; News
12—Outlook
13—Ski Scene

3:30 P.M.
2—Curling continued
4—Golf continued
5—Basketball continued
6—Curling continued
7—Movie continued
8—Under Attack
11—Fishin' Hole
12—G. T. Armstrong
13—Jamboree

4 P.M.
2—Bugs Bunny
4—Pro Bowling Tour
5—Basketball continued
6—Bugs Bunny
7—Movie continued
8—Under Attack
9—Sesame Street
11—Lassie
12—CBC Golf
13—Movie: Prince and the Pauper

4:30 P.M.
2—Bugs Bunny
4—Bowling continued
5—Movie: Covenant with Death
6—Bugs Bunny
7—Wagon Train
8—Wide World of Sports
9—Sesame Street
11—This is Your Life
12—Golf continued
13—Movie continued

5 P.M.
2—NHL: Detroit at Vancouver
4—Bowling continued
5—Movie continued
6—NHL: Detroit at Vancouver
7—Wagon Train
8—Wide World continued
9—Mister Rogers
11—Safari to Adventure
12—Peanuts Cartoon — Special
13—Movie continued

5:30 P.M.
2—Hockey continued
4—Wide World of Sports
5—Movie continued
6—Hockey continued
7—News
8—Wide World continued
9—Electric Company
11—Lloyd Bridges Water World
12—Mary Tyler Moore
13—Movie continued

ALL TIMES ARE LOCAL

CHANNELS RESERVE RIGHT TO MAKE LAST-MINUTE CHANGES

RADIO LOG

AM Stations—Victoria: CJVI, 900; CFAX, 1070; CKDA, 1220; Vancouver: CJOR, 600; CBU, 690; CKLG, 730; CKNW, 980; CKWX, 1130; CHQM, 1320; CKVN, 1410. Seattle: KIRO, 710; KOMO, 1000; KING, 1090. Bellingham: KARI, 550. Port Angeles: KONP, 1450.

FM Stations—Victoria: CFMS, 98.5; Vancouver: CKLG, 96.3; CFQM, 103.5; CBC, 105.7; CBUF, 97.7 (French—6 a.m. to 1 a.m.). Seattle: KIXI, 95.7; KLSN, 96.5; KING, 98.1; KIRO, 100.7; KETO, 101.5. Tacoma: KTNT, 93.7; KLAY, 106. Edmonds: KBIQ, 105.3. Bellingham: KERI, 104.3.

Most stations broadcast news bulletins on the hour and on the half-hour at early morning and evening peak periods.

Major Newscasts: CBC-FM, 7 a.m.: BBC News, Monday to Saturday: National news: CFAX, CKDA and CJVI, 8 a.m., 12 noon (noon report), 5:30 p.m. (news hour); Saturday and Sunday, 8 a.m., 12:30 p.m., 6 p.m. and 10 p.m.

TIMES GOOD MUSIC HOUR

8 P.M. — CJVI

Fantaisie Polonaise Op. 19 — Paderewski, Earl Wild; Overture to Oklahoma; Oh What a Beautiful Mornin', Gordon MacRae; Surrey with the Fringe on Top, MacRae-Jones-Greenwood; Swedish Rhapsody — Alfven; People Will Say We're in Love — Oklahoma, MacRae-Jones; Poor Jud Is Dead, MacRae-Rod Stieger; Out of My Dreams, Shirley Jones and Chorus; The Farmer and the Cowman, MacRae-Greenwood-Nelson-Flippen-Grahame-Mixed Chorus; The Swan of Tuonela — Sibelius.

DENNIS THE MENACE

"THERE'S A SHOE HE WON'T WEAR OUT IN A HURRY."

"WANNA BET?"

CROSSWORD by Eugene Sheffer

ACROSS
1. Indian unit of weight
5. Wide-mouthed jar
9. Headwear
12. Love god
13. Ibsen heroine
14. Wing
15. Processing machines
17. Statute
18. Vestiges
19. Dress feathers
21. In
22. Polish city
24. Parts of circle
27. Remiss
28. Heathen deity
31. — Rogers
32. Wrath
33. Blackbird
34. Declare for score
36. Buddhist sect
37. Engendered
38. Jots
40. Note in scale
41. Biblical food
43. Edge
47. Conjunction
48. Determine the diameter
51. Feminine name
52. Entangle
53. God of love
54. Auditory organ
55. Old adages
56. Religious season

DOWN
1. Diplomacy
2. Persian poet
3. Feminine name
4. Betel palms
5. Finishes
6. Sorrow
7. Transgress
8. Grates
9. Time chart
10. Wings
11. Chess piece
16. Trap
20. Biblical name
22. Peels
23. Bovine mammals
24. Equip
25. Menu item
26. Barrel of a pump
27. — Minelli
29. Undivided
30. Cover
35. Spanish title
37. Wooden container
39. Short nails
40. Tennis stroke
41. Labyrinth
42. Wild ox
43. Morsels
44. Venture
45. English school
46. Remainder
49. Literary collection
50. Moo

Average time of solution: 22 min.

D	A	W		E	B	E	R	T		P	I	T
A	G	A		R	U	G	A	E		O	D	A
P	O	N	D	E	R	O	S	A		N	O	T
			E	B	B		P	R	O	D		
S	T	P	A	U	L		S	E	L	E	C	T
T	O	O		S	E	C		D	A	R	E	R
A	R	N	O		D	O	M		N	O	N	E
R	I	D	E	R		T	Y	R		U	S	E
S	I	G	N	E	D		B	U	S	S	E	S
		R	O	A	R		U	P	I			
T	A	A		P	O	N	D	E	R	A	T	E
A	S	S		E	V	A	D	E		M	A	Y
G	A	S		D	E	N	Y	S		A	D	E

Answer to Previous Puzzle

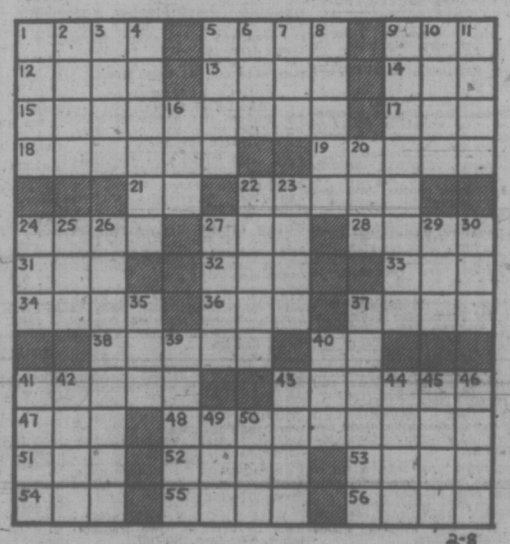

2-8

40 BUSINESS PERSONALS

SAVE ON INCOME TAX
Ask me about a Registered Retirement Savings Plan. It can let you defer up to $4000 in taxable income each year. Ask me for details:
J. A. D. Leamy, CLU
382-3145
SUN LIFE OF CANADA

SINGLE, SEPARATED, DIVORCED
Are you having difficulty qualifying for a mortgage? Are you fed up with paying rent? Call Wilf Cotton at Bayshore Realty. No obligation. 388-6424 or 479-3876.

ESTABLISHED PROFESSIONAL writer-researcher will produce briefs, speeches, editorial copy, PR material, etc. Almost any subject. Victoria Press, Box 98.

WATERBED
Try a Waterbed at The Friendship Inn, 39 Gorge East. For reservations, 386-8335.

SELF-DIVORCE OR SELF-INcorporation. Free information. 414-1298 West 10th, Vancouver, phone 738-1731.

VICTORIA SEWING MACHINE SERVICE
Any make, any time. Free estimates. 477-8126.

LIFE INSURANCE AGENT
Let me help you increase your business 50%, results guaranteed. 478-5395.

LEAVE YOUR UNWANTED HAIR problems to us. Mrs. Esler and Mrs. Jamison, Electrolysis Centre. 382-1332.

FOR HOME ENTERTAINING, Dial-A-Bottle, the "original" home delivery service. 592-1296.

BEAUTIFUL INDOOR POOL AND sauna, open to public, restricted basis. Queen Victoria Inn, 386-2812

MRS. PAYN-JONES, TRANCE medium, questions answered, advice given. 386-3603.

HAVE YOUR HOROSCOPE PERsonally done. Accurate, confidential. Call Rosheen, 383-0405.

TAROT CARD READING. YOUR home or mine. 592-4112.

HOW TO QUIT SMOKING? SMOKE WATCHERS. 383-6914

42 EDUCATION

EXPLORATIONS FAIRFIELD
A new day care centre for your pre school child. Small group — individualized attention, licenced qualified supervision. 7:30 a.m.-5:30 p.m. Rates $70 monthly. Government subsidy if qualified. 383-5705.

HIGH SCHOOL AT HOME—CANAda's Leading School. Free booklet. National College, 444 Robson St., Vancouver 3, B.C. 688-4913.

TUTORING — PROFESSIONAL help by experienced teacher. French, Math, new and old method. 598-2331.

PROFESSIONAL TUDORING—Science and Mathematics. Grade 8-12. Qualified teacher. 382-1265, 4:30-10 p.m.

60 FUEL

DAVIES BROS. FUEL. FRESHLY cut Alder wood, split and delivered. $15 per pickup load. 642-3057.

FIR SAWDUST, 1 WEEK ONLY. Lowrey and Young Trucking Ltd., 479-6452.

MIXED MILL WOOD. 2½ CORDS, $17. Also hog fuel. Lowery and Young Trucking Ltd., 479-6452.

FIR MILLWOOD, 2½ CORDS, $18. Best Fuel Company, 384-5524.

SEMI-SEASONED ALDER, SPLIT and delivered, $25. 388-9253.

OLD WOOD FOR FIREPLACE. You cut and haul. 592-6821.

63 TIMBER

WANTED: TIMBER STANDING or felled. Fir, cedar or hemlock logs. Top prices paid. Ideal Sawmill Co. Ltd. 385-0441

STANDING AND FELLED timber wanted. Top price paid. 386-9515.

TOP PRICE FOR TIMBER standing or felled. 479-8168.

65 BUILDING SUPPLIES

BUTLER BROTHERS
QUALITY READY-MIX CONCRETE
Yes, there is A DIFFERENCE
To make sure you get the best concrete possible, Butler Brothers are constantly testing and checking all materials that go into our product.
BUY THE BEST
IT COSTS NO MORE
5-days a week delivery
BUTLER BROTHERS
652-1121

CUBBON ON COOK
A YARD OF GOOD LUMBER

25 pcs. 2x4 approx. 8 ft. Econ.	$9.95
Gold Nugget Loose Insul.	1.11
PreHung Doors	24.95
Reject house doors from	3.99
Contact cement, gal.	6.50
Weatherstrip	20 per cent off
¾" Sanded ply, 4x8	9.95
⅜" Gyproc, 4x8	2.39
½" Gyproc, 4x8	2.69
¾" Rough D ply, 4x8	8.45
Formica-Arborite, from	14.88
Latex Ceiling paint, gal.	3.99
Arborite, 18"x48"	1.89
30"x60"x⅛" Pertaboard	3.45
6 ft. Wooden Step Ladders	12.95
P.G. Door Jamb, 2-7, 1-3 ft.	4.95

Open 8 a.m. to 5:30 p.m. 6 days. Also Friday nites til 9:00 p.m.
1720 Cook Street 384-8181

IMPERIAL BUILDING MATERIALS LTD.
2955 Douglas St. 386-1401

PREFINISHED DOOR SPECIALS	
2-0x6-8x1⅜	$6.95
2-4x6-8x1⅜	$7.25
2-6x6-8x1⅜	$7.45
2-8x6-8x1⅜	$7.90
2-10x6-8x1⅜	$11.60
BIFOLD DOOR SETS	
1-6x6-8	$10.75
2-6x6-8	$12.40
3-0x6-8	$15.00
5-0x6-8	$23.70
6-0x6-8	$26.85

S. J. PEDEN LTD.
FIR PLY SPECIALS

4x8x¼ sanded	$ 4.75
4x8x¾ factory grade	$10.75
4x8x5/16 unsanded	$ 3.80
4x6x⅜ unsanded	$5.30

We have in stock a full range of 4" and 6" Transite sewer pipe and fittings.
S. J. PEDEN LTD.
2855 QUESNEL ST. 386-3464

COLUMBIA READY-MIX LTD.
—ready-mix concrete
—sand
—gravel
—drain rock
—fill materials
Phone 478-1701
860 Attree Rd.

why pay more	
4x8 Mah.	$3.75
4x8 Ash	$4.49
1x4 strapping r length ft.	8c
12 totem logs	$1.00

langford building supply and hardware ltd.
open seven days a week
940 goldstream ave. 478-1724

WHY PAY MORE?
Special sale on new lumber $87 per F.B.M. and up. Free estimates
IDEAL SAWMILL LTD. 385-0441

65 BUILDING SUPPLIES

STEWART AND HUDSON
Building Supply Centre
ALUMINUM WINDOWS
CLEARANCE SPECIALS

2—4'x3' Mill Finish	13.99
2—3'x3' Mill Finish	14.99
1—5'x3' Mill Finish	12.99
1—3'x3' Brown Enamel	12.99
2—10'x2' Mill Finish	19.99
4—6'x4' Brown Enamel	19.99

MANY MORE TO CHOOSE FROM SHOP EARLY

PLYWOOD CUTTINGS

16"x48"x½", Sanded	1.69
16"x48"x¼", Sanded	1.99
24"x48"x¼", Sanded	1.44
24"x48"x½", Sanded	2.49
24"x48"x¾", Sanded	2.99
12"x96"x¾", Sanded	2.99
16"x96"x¾", Sanded	3.99

COUNTER TOPPING
Plastic Laminate, Large Selection.

4'x8' Sheet	11.88
2'x8' Sheet	6.44
2'x4' Sheet	2.99

PLUMBING SPECIALS

18"x30" Stainless Sink	18.99
16"x18" Stainless Sink	18.99
Mueller Kitchen Faucet	14.72
White Ovalmount Vanity Basin	17.99
Colored Ovalmount Vanity Basin	$19.99
Mueller — Basin Faucet	13.72
White Closet Combination (no seat)	40.99
White Closet Seat	3.99

PLUMBING OF ALL TYPES
Plastic and Copper Pipe and Fittings. CRANE — AMERICAN STANDARD — ELLETT TUBS — BASINS AND TOILETS.

Prices Effective VICTORIA ONLY
Open Monday through Saturday 7:30-5:30
CHARGES — BUDGETS
386-3211
400 GORGE RD. EAST
STEWART & HUDSON

SAANICH LUMBER YARDS
3042 Douglas St., 385-2486
NIGHT PHONE 479-1423
Materials for 12x20 carport attached approx. $190
Sailor Kit (sailing) $39.00
Pram dinghy kit $32.50
8'x10' greenhouse $175.00
Work Bench $10.60
Garden sheds

USED RED BRICKS, SAND AND GRAVEL. OK TRUCKING CO. LTD., 760 TOPAZ, 386-3414.

70 MUSICAL INSTRUMENTS

Woodward's
HAMMOND CHORD ORGAN and bench. Immaculate walnut finish, $695. Convenient credit terms. WOODWARD'S MAYFAIR, 2ND FLOOR.

HALL-FAIRFIELD MUSIC CENTRE LIMITED
728 Fort 385-8342
"Everything in Music"
Instruments, accessories for all instruments, sheet music and music books.
MUSIC LESSONS
Your one-stop Music Centre
"Enjoy the confidence of dealing with specialists."
Open 8:30 to 5:30 Daily
Friday evenings till 8:30 p.m.

HAMMOND ORGAN
Has the instrument you have been looking for. Used piano — the Piper the mighty model H. Come and join us for coffee this Saturday and let us show you what's new with
HAMMOND ORGAN
STUDIOS at 3400 Douglas St.
Across from Woolco
PHONE 388-9177

FIRE SALE
Fender twin reverb. Mgr. sugg. list $775. Smoke damaged, $475. Solid body Hagstrom F-200 N. Mgr. sugg. list $289.95. virtually untouched, $200.
TALISMAN MUSIC
939 Yates 384-9222

VERY NICE SEMI-ACCOUSTIC electric guitar, with built-in fuzz tone, cost $385, sell for $195. Near new Acetone amp with 3-tone selector, reverb and tremolo and 12" Jensen speaker, cost $300, sell for $200. Near new mike, and mike stand with goose neck, $45. 386-1288.

USED FARFISA PROFESSIONAL Portable Combo-Organ. 2 keyboards, bass pedals, echo, reverb, etc. Includes Amplifier, speaker cabinet and microphone.
HALL-FAIRFIELD MUSIC CENTRE LIMITED
728 Fort 385-8342

BALDWIN CONSOLE ORGAN finished in beautiful maple, 25 pedals, 2 manual 61 note keyboards. Ideal for home or church. Only $1595
SCOTT PIANO and ORGAN
612 FORT 384-4623

SOUND SOURCE
Have your guitar harmonics set up by us with our new precision electronic tuning scope
2250 OAK BAY 598-3514

COME! LISTEN! TO MR. DON SCHATZ, CANADIAN CONN ORGAN REPRESENTATIVE IN OUR STORE NEXT TUESDAY EVENING, FEB. 20 AT 8 P.M.
REGINALD STONE
1517 Quadra 383-0239

1 ONLY
LIKE NEW YAMAHA PIANO
6 post back with spruce sounding board, only $799.
SCOTT PIANO and ORGAN
612 FORT 384-4623

USED GIBSON BANJO WITH plush case $345, 2 used Vega Banjos $205, $275. Michael Dunn Guitar with case $335. Martin D-28, D-18, 000-18 Guitars in stock. The Folklore Centre, 1116 Blanchard 383-3412.

VICTORIA SOUND CENTRE
We have a large selection of good used guitars and amps for you to choose from. Come in and let us help you.
1315 Government St. 385-4842

NELSON'S MUSIC CENTRE
Sales - Service - Instruction
1320 Broad St. 385-9728

M

70 MUSICAL INSTRUMENTS

BERNIE PORTER MUSIC
VISCOUNT ORGAN WITH automatic rhythm $799. Darius professional P.A., $379. Call in and see our complete line of Framus guitars. Trades accepted.
725 CALEDONIA
382-9542

HAMMOND ORGAN
Do have the T300 and Phoenix, why not drop in Saturday have a cup of coffee and see for yourself.
HAMMOND ORGAN STUDIOS AT 3400 DOUGLAS
PHONE 388-9177
OPEN FRIDAYS TILL 9 P.M.

KIMBALL ORGANS
featuring "THE ENTERTAINER" (world's easiest organ to play)
GULBRANSEN ORGANS
with piano, rhythm and Leslie
PARAGON MUSIC
Hillside Shopping Centre 385-5275
Music Books Available Now!

GUITARS, $11.95 — $1400
SOFT SOUNDS MUSIC
2031 OAK BAY 598-1524

FENDER MUSTANG $200 OR best offer. Bogen MX 60, best offer. 479-7071.

DOUBLE SET OF ROGER'S drums, complete with cases. Call Holy Smoke, 386-9795.

GLEESON MUSIC
Organs and piano from $695
707 Fort 386-9632

WURLITZER ORGAN, MODEL 4075R, built-in rhythm, new condition, private sale. 386-9815.

HAGSTROM BASS WITH FENDER case, 2 years old. $275 new, asking $150. 384-9796.

BASS AMPLIFIER WITH 12" speaker; solid state cassette tape recorder. 658-8876, after 4 p.m.

FOR SALE: HOFNER GUITAR, 2 pickups, ¾ size hollow body. Jazz model $130. 592-2540.

PIANO TUNER — CRAFTSMAN NORMAN DUCKWORTH, 383-3083.

DRUM SET, COMPLETE, AS new, $175. 477-9286.

THOMAS ORGAN. NEW CONDITION. Including books. 386-7302.

71 MUSIC TEACHERS

BERNIE PORTER MUSIC
PIANO-GUITAR-DRUMS
A few appointments still open.
Teaching "Victorians" continuously for over 20 years.
"ENROLL TODAY AND LEARN TO PLAY"
382-9542

DO YOU WANT TO PLAY GUITAR?
Our revolutionary new guitar teaching method for ADULTS and CHILDREN will have you playing and singing songs in 4 weeks — At less than half price of private lessons.
For complete information contact
NELSON'S MUSIC CENTRE
1320 Broad St. 385-9728

CLASSICAL GUITAR TEACHER has openings for students. Call 388-5224 or 383-3412.

PIANO INSTRUCTION. BEGINNERS $1.75 per lesson. 477-6439.

77 MOTORCYCLES

W-O-R-L-D of P-L-E-A-S-U-R-E
U-S-E-D
INVENTORY TAKING
C-L-E-A-R-A-N-C-E

67 Yam 305	$151
66 YamS90	$171
66 Hon CM 90	$191
67 Hon. CB 77	$191
66 Kaw. 80	$221
69 Hon. 50	$251
69 Yam. 200	$291
68 Kaw. 175	$291
68 Yam. 180	$323
68 Yam. 350	$353
71 Kaw. 125	$473
70 Yam. 230	$492
69 TRI 250	$492
69 Hon. CL 175	$492
72 Hon. CL 100	$523
70 Yam. 200	$593
72 Kaw. 175	$622
71 Yam. R5	$653
71 Hon. CB 350	$691
72 Hon. S1 175	$692
72 Hon. CB 350	$851
70 Hon. CB 450	$1092
73 Hon. CB 350	$1302
71 Hon. CB 750	$1453
72 Nort. Inter.	$1693

— and many more —

70 Ya	360—68 Ho	450—70 Ho	450
68 Ya	180—67 Ho	CB77—68 Ka	175
70 Ya	RT1—67 Ho	450—67 Ya	305
67 Ha	175—69 Ho	175—68 Ho	350
69 Ya	200—69 TR	250—71 Ho	350
71 Ho	100—71 No	750—67 Ya	305
72 No	1S—66 Ya	305—71 Ho	450
71 Ho	350—71 Ka	125—72 Ho	100
65 BS	650—72 Ho	350—68 Ya	125
65 Ho	125—71 Ho	750—71 Ho	350
71 Y	R5—69 B3	250—72 Ka	175
72 MG	750—70 Ya	200—71 Ho	CT90
70 Ya	R5—68 Ya	350—66 Ka	80
70 Ya	R5—68 Ya	350—66 Ka	80
70 Ya	DS6—68 Ho	CT90—66 SW	250
66 Ho	S90—69 Ho	50—69 VW	T1
68 Ya	200—66 Ho	CM90—71 Ka	125
72 Ho	500—72 Ho	350—73 Ho	450
69 Ya	200—72 Ho	175—70 Ho	750

— NEW —
H-O-N-D-A
INVENTORY TAKING
C-L-E-A-R-A-N-C-E

BEAT THE almost certain PRICE RISE
B.C. LARGEST MOTORCYCLE DEALER
There has to be a reason we outsell every other dealer in B.C. — Come in and see the "Happy Honda Helpers" today — before the low price selection dwindles!!
NO PAYTS. TILL APRIL
EASY INSTANT CREDIT
Bank terms available
Every budget consideration
pearson
W-O-R-L-D of P-L-E-A-S-U-R-E
Motorcycle Division
386-8424 3388 Douglas 382-2222
"Next to Red Lion"

KAWASAKI
GRAND 1973 MODEL SHOWING
SAT., FEB. 17, 1973
KAWASAKI reps. on hand to answer your questions.
ON THE SPOT FINANCING
20% off all accessories
Door prizes and refreshments.
IT ONLY HAPPENS AT
KAWASAKI CITY
The following 5 bikes at WHOLESALE PRICES—Sat., Feb. 17, only. only.
1972 HONDA 450, 1700 miles reg. $1395 SAT. ONLY $945
1971 YAMAHA 200, 1000 miles, elec. start. Reg. $649. SAT. ONLY $485.
1971 SUZUKI 125, 600 miles, Reg. $579. SAT. ONLY $425.
1969 TRIUMPH 750, 3-cyl., (a real classic). Reg. $1295. SAT. ONLY $844.
1972 KAWASAKI 750, owner's own bike, with chrome goodies, only 1400 miles. Reg. $1575. SAT. ONLY $1185.
You have just been KAWASAKIED
KAWASAKI CITY
3220 Douglas 383-9525

1969 YAMAHA 250 ENDURO, girling shocks, 21" wheel, expansion chamber. Mors. 478-6140.

1968 TRIUMPH BONNEVILLE, good condition, 383-1591.

1972 YAMAHA 360 WITH HELMETS. 592-7484 after 5.

'66 HONDA 160, ASKING $250. 382-3842.

1972 HONDA 450 CC, 2700 MILES, 388-8089 after 5 p.m.

'72 HONDA SL 100, IMMACULATE, 2900 miles. $450. 477-4062.

1971 HONDA CL 100 EXCELLENT condition. 2000 miles. 592-9287.

1971 175 YAMAHA ENDURO, Gov't tested 478-7508.

4 H.P. B.R.C. MINI, $90. 50CC. S.S.T. Mini, $190. 479-2110.

1972 250 YAMAHA ENDURO, $750 firm price. 642-5664.

77 MOTORCYCLES

Used Motorcycles

72 Honda Mini bike	$275
71 Suzuki Mini bike	$253
71 Suzuki 90 Trail	$375
72 Suzuki 90 Trail, 5-speed	$450
72 Kawasaki 100 Trail 600 miles	$395
71 Suzuki 125 MX kit	$495
72 Suzuki 125 Trail, 5-speed	$550
71 Suzuki 185 Trail	$625
68 Suzuki 250 Twin	$395
71 Suzuki 250 Twin	$695
71 Kawasaki 250 Twin	$550
72 Suzuki 250 Twin	$725
72 Suzuki 250 Enduro	$825
69 Suzuki T500 Twin	$725

HELMET SALE
SATURDAY ONLY —
SAVE 20 PER CENT
YOUR SUZUKI DEALER
FREDERICK MOTORS
814 Queens Ave. 383-0823

SUZUKI MOTORCYCLES
T500 J
SUZUKI'S best buy in a big touring bike. 500 cc, two cylinders, combined with lightweight and perfect handling make it the winner every time. Limited supply.
SALE $1149
FREDERICK MOTORS
616 Queens Ave. 383-0823

SUZUKI MOTORCYCLES
TS 90J
The all purpose bike. A big 90 cc engine, 11 h.p., 5-speed trans. An ideal model for Trail or Street speeds to 70 MPH — up to 110 MPG. Reg. $605.
SALE $495
FREDERICK MOTORS
616 Queens Ave. 383-0823

SUPER SALE
3 only brand new WASSEL 125 cc. 6-speed Trail bikes. Only 180 lbs. wet.
Reg. Price $995
SALE PRICE $799
at
MULLINS MARINE SALES LTD.
925 YATES ST. 382-1928

NEW HARLEY ELECTRAGLIDE
1200 C.C. of MAGNIFICENCE
Now on Display
at
BROOKLAND'S MOTORCYCLES
937 FORT 383-5026

MINIBIKE KITS
FROM $77.77
Clutches, sprockets, chains
VIC. LAWNMOWER HOSPITAL
834 Johnson 386-8338

MONTESA — SULTACO
Victoria MOTORCYCLE Sales
382-7905 1551 Pear St.

1971 YAMAHA 350-R5 ONLY 4500 miles extremely clean, $700.
656-3868 or 656-4454

GRAND 1973 MODEL SHOWING
SAT., FEB. 17, 1973

'67 250 CC BSA. NICE CONDITION. Only 14,000 miles. Tested. No. 4, 2530 Beacon Avenue, Sidney.

YAMAHA 250, TESTED TO SEPtember, $200 or trade for small station wagon. 383-0477.

'69 250 YAMAHA ENDURO, GOOD condition, clean, $350. 656-2893 after 5 p.m.

'66 305 HONDA HAWK, REBUILT motor, excellent condition, 598-2500.

1970 SUZUKI 250, REBUILT TOP end, only 5,000 miles, $550. 479-5196.

1969 250 SUZUKI, GOOD SHAPE, must sell $350. 592-0337.

78 BICYCLES

10-SPEEDS

		Dn.	Mo.
Ladies Eliminator	$84.95	$10	$5
Pioneer	$89.95	$10	$5
Monshee	$103.95	$10	$5
Monshee Deluxe	$109.95	$10	$5
Gitane	$125.00	$10	$6
Gitane-Deluxe	$135.00	$15	$6
Gitane S.S.	$149.95	$15	$7

—1-Year warranty on all bikes
—All terms O.A.C. up to 2 years on balance.
—Over 500 bikes to choose from at
MULLINS MARINE SALES LTD.
925 YATES ST. 382-1928

RUSS HAY on GOVERNMENT
Between Bay and Hillside
THE COMPLETE BIKE SHOP
Quality Bikes for Everybody
1-3-5 and 10 speeds
SALES — EASY TERMS
1 day repairs, parts, accessories
RUSS HAY BICYCLE SHOP
2542 Government 384-4722

USED BICYCLES!
10-speeds, $57.95 — $69.95
Jr. boys and girls, $29.95-$34.50
Jr. convertible, $32.95
ROBINSON'S
1307 Broad St. 385-3429

OAK BAY AND ESQUIMALT BICYCLE SHOPS
Two locations to serve you better
Full line of parts and accessories
EASY TERMS AVAILABLE
1958 Oak Bay 1211 Esquimalt
598-4111 388-6712

GORDON'S SPORTING GOODS
382-5815 1030 Hillside
SALES AND REPAIRS
Open Fri. till 9
TRADES WELCOMED

10-SPEED FIREBIRD RALEIGH bike, fully equipped, new $100. 478-7913.

GITANE 10 SPEED WITH extras including light. Good condition. 478-6713.

0 SPEED BICYCLE, LIKE NEW, $80 or best offer. Palm Motors, 854 Pandora.

10 SPEED, IMMACULATE shape. Asking $80. 385-7173 after 3:30.

MAN'S 10 SPEED, EXCELLENT condition, must sell. 477-2759.

BICYCLES AT COST
Pearson's 386-8424

TWO PEUGEOTS, 10 SPEEDS, $85 and $70. 598-3266 for details.

GREEN 3-SPEED MUSTANG, EXcellent condition, $35. 477-1264.

10-SPEED C.C.M. NEEDS REpair, $30 firm. 658-8402.

APOLLO MAN'S 10 SPEED, used little. $90. 598-3727.

80 BOATS AND MARINE

NATIONAL BOAT SALES
SALE DOCK
January Sales have freed 1—20', 2—30' and 1—40' berths at our Sale Dock. RESERVE YOUR SPACE NOW. This is the proven bestway to sell your boat.
GRAND BANKS
GB 32 and GB 42 now in stock. See them at our Sale Dock.
GOOD USED BOATS

24' Sloop, diesel aux.	$ 4,450
CAL 20, racing special	$ 4,850
21' Vivacity, like new	$ 6,500
30' Motor-sailer	$10,500
26' Cabin Cruiser	$ 4,500
28' Cabin Cruiser	$ 4,500
28' Twin Screw, Boathouse	$ 7,500
25' Owens, 185 H.P.	$ 7,950
27' Chris, 210 H.P. FWC	$11,900
25' Bertram, 225 H.P.	$18,500

and many more
See Geoff Simpson or Jack Falkins for full information.
NATIONAL PROPERTIES LTD.
Marine Division
2270 Harbour Rd., Sidney, B.C.
656-3966

80 BOATS AND MARINE

W-O-R-L-D of P-L-E-A-S-U-R-E
U-S-E-D
INVENTORY TAKING
C-L-E-A-R-A-N-C-E

BOATS

13' Peterborough	$290
17' Brandimeyr	$692
11' Runabout	$ 50
13' Fisherman	$210
12' Runabout	$ 80
15' Peterborough	$352
22' Cabin Cruiser	$1996
7' Dinghy	$ 70
15' Skagit	$592
14' Chrysler	$551

OUTBOARDS

71 Chrysler 4	$370
67 Viking 15	$340
71 Yamaha 8	$441
69 Chrysler 4.6	$270
68 Viking 20	$291
64 Johnson 40	$171
Scott 40	$ 90
68 Sears 5	$191
70 Chrysler 9.9	$451
71 Yamaha 8	$392
69 Seagull 3	$171
Johnson 3	$160
58 Johnson 5½	$191
70 Chrysler 70	$1092
Johnson 15	$151
Mercury 40	$291
71 Chrysler	$491
58 Johnson 35	$191
Elgin 12	$100
70 Evinrude 33	$551
63 Mercury 35	$391
57 Evinrude 7½	$171
67 Chrysler 9.2	$251
67 Johnson 3	$171
58 Evinrude 30	$391

41 — N-E-W — 41
B-O-A-T-S
R-E-I-N-E-L-L
P-R-I-N-C-E-C-R-A-F-T
C-A-L-G-L-A-S-S
C-H-R-Y-S-L-R

46 — N-E-W — 46
M-O-T-O-R-S
C-H-R-Y-S-L-E-R
Y-A-M-A-H-A

SPECIAL WINTER TUNEUP — OVERHAUL OUTBOARD RATES
Pearson
W-O-R-L-D of P-L-E-A-S-U-R-E
Marine Division
386-8424 3388 Douglas 382-2222
"Next Red Lion"

ON DISPLAY
LUHRS CRUISERS
MORGAN SAIL
Used Boats

25' Bertram, twin 120	$15,300
28' Supercraft, twins	$13,750
23' Seabird Yawl	$52,500
23' Seabird Yawl	$2,500
18' Daysailer	$1,000

A Useful Item
Noah's Grab Grab
Made mainly for crab fishing — or it will pick-up smaller objects. For collectors. For retrieving lost articles. Everybody should have one!! $9.95
Wharfage
Reserve now. Limited space for 26-32' boats. All facilities.
MARINA PARK
Yacht Sales Ltd.
2060 White Birch Rd.
Sidney 656-4222

BOSUN'S CHARTERS LTD.
SAIL

19' Mariner	$ 3,300
20' Cal	$ 4,675
22' Columbia	$ 5,000
22' Cal	$ 7,500
25' Northern	$12,000
26' Thunderbird	$ 5,850
26' Haida	$10,500
30' Danish Baltic Cruiser	$ 4,750
30' Pacific	$16,500
37' Alberg	$34,750
38' Hughes	$32,000
32' Spencer	$16,300

C and C 25 and 35 at our dock now

POWER

25' Bertram	$14,500
26' Displacement Cruiser	$ 4,500
26' Power Cruiser	$ 7,000
27' Swiftsure and boatshed	$10,500
27' Chriscraft Cavalier	$12,250
32' Twin Diesel	$33,000
40' Fly-bridge cruiser	$29,500
34' Tri Cabin	$28,000
27' Tri Cabin	$ 7,000
27' Sedan	$ 3,500

These and many more at
CLARK'S MARINA
10775 MacDonald Park Road
P.O. Box 2001, SIDNEY 656-3421

-GLASTRON-
When you Ask for More "Ask for Us."
'32 EXCITING NEW MODELS
14' TO 25'
Phone or Contact
TERRY PENNY
GARDEN CITY
AUTO SALES
(Boat Division)
2978 DOUGLAS, VICTORIA
383-1931

VAN ISLE MARINA
24' TOLLYCRAFT, 210 H.P., IBOB, full camper top, bow pulpit, dinghy, new in '68, very clean $10,000
30' CHRISCRAFT, 220 H.P., full camper top, sounder, swim grid, dinghy, new condition $14,500
24' SHARK Sloop, O-B, lifelines, good sail inventory, many extras $ 5,500
20' CAL, fastest Cal in area, full race equipment $ 4,800
VAN ISLE MARINA CO. LTD.
Tsehum Harbor Sidney, B.C.
656-1138 P.O. Box 2130

ALL MODELS
of 1973 K and C THERMOGLASS are on our display lot
NOW AT
2298 Harbour Rd., Sidney
ALL BAY MARINA
Authorized dealers for: Evinrude, EZ-loader, Honda 4-cycle outboards.

25' CENTURY HOUSE CRUISER, fibreglass, Volvo 130 hp, 1-O, full galley, head, CB radio, tandem trailer, less than 80 hours. Cost over $10,500, offers wanted for cash, or take trade paper or land. 383-0474.

17 FT. THOMSON SIDEWING runabout, 75 h.p. Johnson electric. Mastercraft trailer. Depth sounder. Compass. Bilge pump, bait tank, bow rail, etc. Classy model.$2650. 386-1711 or 477-6838.

NEW 26'X10' FIBREGLASS DISplacement cruiser, Perkins diesel, $9,000. For more information call 656-3081.

18 FT. GLENELL CRUISER ON trailer, 75 h.p. Evinrude electric and controls. Complete $695. At Trucktown on Bay St., 386-1711.

BOAT ONLY. 20' GLEN L CABIN cruiser. Table, sink and head. 598-3393.

24' FIBREGLASS OPEN SURF boat, safe, seaworthy, two 20 h.p. Mercs, as new. $2550. 656-2663.

WANTED COMMERCIAL FISH boat, 28' - 30' A or B licences. Phone 390-4359 after 6.

12' ALUMINUM BOAT NEW, 3 h.p. Johnson outboard. New oars, $325 cash. 479-4057.

CANOE COVE MARINA
Yacht Brokerage
Sidney, B.C., 656-3913

17' GLASCRAFT, 85 HP. JOHNson, EZ-loader trailer, as new, $3250. 656-4505.

24' CABIN BOAT, NEW 30 HP Mercury Cruiser, phone after 5, 384-9636.

72 JOHNSON 25 HORSE AND controls. Perfect condition. 388-7977.

14' PETERBOROUGH RUNabout, cedar stripped and trailer. 479-7819.

14' CLINKER BUILT SAILBOAT, best offer. 384-7717 or 383-3393.

17'6 BOAT, 30 H.P. JOHNSON. 43-2210 Cobble Hill.

80 BOATS AND MARINE

M M M M M M M M M M
MERCURY MARINE
FIBERFORM BOATS
10' to 20'
'73 MODELS ON DISPLAY

14' STARCRAFT with sleeper seats, running lights, 1967 Merc. 50 hp electric Holsclaw trailer. $1288

14'3 GLASCRAFT, convertible top, rod holders, outboard aux. bracket, 1965 Mercury 20 H.P. and controls, Holsclaw trailer $1188

14' TRAVELLER. Convertible top, outboard bracket, 1962 45 H.P Mercury electric, windshield wipers, trailer $1288

16' FIBERFORM COLUMBIA, 50 h.p. Mercury electric, camper top, 13 gal gas. Road Runner trailer $2588

1972 24' FIBERFORM "San Juan" 188 H.P. Mercruiser, 12 volt, 110 fridge, alcohol stove, fresh water system, full camper top. $7388

WE SERVICE WHAT WE SELL
MERC. OUTBOARDS
4 H.P. TO 130 H.P.
MERCURY MARINE SALES and SERVICE
Cloverdale and Oak
385-1457
M M M M M M M M M M

DON'T WAIT TILL SPRING
Have your outboard checked and repaired now.
ESTIMATES GIVEN
New boats and motors still available at winter prices.
at
MULLINS MARINE SALES LTD.
925 Yates St. 382-1928

SPRING CLEAN OUT AT SKOOKUM BOATS
1972 Models at ridiculously reduced prices.
1—15' Demo centre console model, 25 H.P. Evinrude, electric start, long shaft: Only 10 hours running time. Reg. $2,450, sale price including trailer $1,890.
2—15' open fishing models. Reg. $750 from $575. Canvas top available.
3—4'8" Pram dinghies. Reg. $139, sale price $79.
1—8' rowing dinghy. Reg. $195, sale price $150.
656-3489 Pat Bay Highway at Mills Cross Road.

WE CARRY
—marine engines
—elastomuffle mufflers for all engines
—tune-up parts, filters and accessories
—authorized dealer for Chriscraft, Universal, Volvo, Flag ship — engines, parts and service.
All at
MARINER MARINE POWER
21 Cadillac Ave. 383-6582

WE STOCK
Fridges, sinks, plastic water tanks, pumps, toilets, 12 volt lights. All in stock at reasonable prices.
S. J. PEDEN LTD.
2855 Quesnel St. 386-3464

STOVES
We now have oil ranges for heating your vessel and cooking. Also oil wick heaters, ideal for smaller boats at
SHIP CHANDLERS (McQUADES)
1252 Wharf 383-1141

PACIFIC AUTO MARINE
Shawnigan Lake Village.
V-Drives — Jet Units — Outdrives. Engine conversions, inboard marine hardware and accessories. Open till 8 p.m. Wed. and Fri. 743-5122.

CAL 20, BEAUTIFUL CONDItion, just 16 months old, new $6,200, sacrifice at $4,375. Fully equipped. Write to Dave Watt, 314-145 W. Keith Road, North Vancouver.

PELAGIC PACIFIC FIBREGLASS MATERIALS
4 Huron St. 386-1811

BOAT COVERS, POLY WEAVE, roped and grommetted, 15x20 $25.95, 8x10 $11.40, 6x8 $9.95. Jeune Bros. Ltd., 570 Johnson or 460 Wallace Street, Nanaimo, 385-7751 or 754-5511.

STAINLESS STEEL TUBING
For pulpit and bow rails
PRODESTO MARINE IND. LTD.
546 Brookleigh d. 658-5271.
N. side of Elk Lake

RACING OR CRUISING
You have the best with a RANGER
SEA SPRAY YACHTS
658-5485

FISHERMEN!
Don't be tied to one area. Trailer your boat on one of Al's sturdy, better-built trailers. 214 Dundas. 383-8233.

14½' CLINKER BUILT WITH cabin. 9 h.p. inboard. Includes all steel custom trailer. Excellent condition, ideal sports fishing craft. $925. Phone 383-4996.

SEMI-BUILT
21' laminated 1"x1" fir hull, for high speed cabin boat. Includes enough material to finish. $125. 385-7435.

16' GLEN "L" FIBREGLASS over ply, built in tanks, light, horn, speedometer, etc. Holsclaw trailer, no engine, $800 or best offer 479-2503.

WANTED: 30'-33' COMMAND bridge cruiser. (Twins). Send details to N. McLean, Box 544 Nanaimo.

VANCOUVER ISLAND REPRESentatives for Coronada Scampi and Islander Yachts. Duncan. 746-5721.

$700 TAKES 19-FT. MONK DAY cruiser with cabin, mahogany deck, plus 14 gal. tank, life jackets. 384-9792.

MARINE REPAIRS
PHILBROOK'S SHIPYARD LTD.
2324 Harbour Rd. Sidney, B.C.
656-1157

VEGA 27
WISH TO PURCHASE FROM OWNER VICTORIA PRESS, BOX 303.

STRIP CHARTS
1973 Edition, $4
SAIL TREND
2021 Oak Bay 592-2711

23'7" GRENFELL CABIN CRUISer, needs work. Gray Marine 95 h.p. sickness forces sale. Highest reasonable offer or trade. 477-1712.

JENKINS MARINE
Building, renovations, and repairs, on wood and fibreglass boats. Custom fibreglassing. 479-2244, 479-6038.

18' HONDO SKI BOAT 428 Shelby Cobra, brakes on trailer, tonneau cover, and extras. Must sell in 2 weeks. 478-5376.

CANVAS BOAT DECKING
Up to 100" Wide
VICTORIA TENT AND AWNING
831 Fispard St. 382-5215

26' HAIDA, MAIN JIB, SPINnaker, Genoa, 9½ motor, head, cooker, plastic dodger, extras. To view 383-2458.

EXPERIENCE NAVIGATOR TO teach celestial navigation to yachtsmen. Victoria Press, Box 246.

BARNICLES REMOVED — WITHout hauling, 40c a foot. Also, hull inspection. 382-6920.

HAIDA MK II NOW AVAILABLE in kit form. Philbrooks Shipyards. 2324 Harbour Road. 656-1157.

ONE ONLY SPENCER 31 HULL. Reduced. Philbrooks Shipyards. 2324 Harbour Rd. 656-1157.

BOATS WANTED — CASH OR consignment. Oak Bay Marine Sales. 598-3393.

COMMERCIAL OR PLEASURE boat work, repairing or rebuilding. 383-2587.

105 KL CHRISCRAFT MOTOR complete. Could be rebuilt or used for parts. $300. 746-6354 Duncan.

WANTED ALUMINUM OR fibreglass canoe. 478-7507.

14' SPORTSPAL CANOE. 1 YEAR old, good condition. $300. 478-3881.

80 BOATS AND MARINE

"It's the service that sets us apart"
SPRINGBOK ALUMINUM BOATS

9-ft. Scamper	$238	Sale $210
11-ft. Cartop	309	265
11-ft. Canoe	259	215
12-ft. Seasprite	355	310
14-ft. Sportsman	481	415
14-ft. Camper	583	495

GIBSON POWERCRAFT CENTRE LTD.
2520 Gov't. (Near Bay St.) 382-8291
2300 Canoe Cove Rd., N. Saanich 656-4356

-GLASTRON-
AROUND THE WORLD
In boating excitment see North America's most glamorous Runabouts.
PHONE OR CONTACT
TERRY PENNY
GARDEN CITY
AUTO SALES
(Boat Division)
2978 DOUGLAS, VICTORIA
383-1931

OAK BAY MARINE SALES AND SERVICE
OPEN 7 DAYS A WEEK
Franchise Dealers for:
— Evinrude —
OMC—Volvo—Merc. Cruisers
Grew—Marlin—Starcraft
Rawson—Coronet
Largest brokerage in Victoria
1327 Beach Dr.
598-3393

FOR SALE OR TRADE 30' BY 10' cruiser under construction has flying bridge, sedan cabin interior can be finished to buyers specifications. Boat and motor newly rebuilt. Would prefer to trade for 30' to 38' commercial fishing vessel with class A license. Phone collect 382-7798 Victoria, after 6 p.m.

HARBOUR MACHINE LTD.
31 Erie St. 383-6553
CRUSADER AND PALMER
Engines and parts
CHRYSLER MARINE
Parts and Service
USED and REBUILT engines SERVICE and REPAIRS to gas and diesels. Propellers adjusted.

SMALL CRAFT CHART BOOKLETS for the Gulf Islands Available Now At
BOSUN'S LOCKER
386-1308 580 Johnson

18' BRANDYLMAYR CABIN boat powered by 60 hp 1971 Evinrude, like new, new 1972 — 6 h.p. Johnson, plus heavy duty tandem boat trailer $2,500. To view 7041 Wallace Drive or phone 652-1832.

19' NEPTUNE FIBREGLASS travelor, 130 h.p. Sleeper seats, full camper top, full foam floatation. Searchlight. Compass replacement, $9,500. Sell for $5,000 firm. 592-6940.

16 FOOT CUTTER RIGGED PEtrel fibreglass hull. New rigging and Dacron sails. Completely equipped $650.00. 656-4454 or 656-3868.

WANTED: ALUMINUM ROW boat, canoe sail boat, small cabin cruiser. Very reasonable. 598-4060, 6-9 p.m.

SAIL ABOARD 72' KETCH
Beginners-advance classes. Day Sails, group charters. Ralph Higins' Sailing School. 383-0539.

BRITISH SEAGULL OUTBOARDS
Sales — Parts — Repairs
VIC. LAWNMOWER HOSPITAL
834 Johnson 386-8338

24' CABIN CRUISER. INBOARDoutboard drive. Tip-top condition. $4500. Phone 383-4387.

MERCURY MOTOR 3.9 H.P., new condition, $175. Phone 385-6019.

PETE'S TENT AND AWNING boat covers and upholstery. Call 383-8959.

24' BRANDLMAYR AND BOAThouse. Fully equipped. Top condition $9250. 479-2710.

OK DINGHY, FIBREGLASS hull, birch deck, mahogany trim. All stainless fittings. 592-3605.

BIG SEAGULL MOTOR, $95. 386-1711, 2525 Bridge St.

15 FT. PLANKED BOAT, $80. 1962 18 h.p. Johnson, $142. 642-3867.

83 AIRCRAFT

CESSNA 150 FOR SALE
477-8463

92 SPORTING GOODS

GUNS FOR SALE
Cap-n-Ball Rep. unfired
Win .22 1900, Stephens .22, Win .22 1904, Win .22 1902
Win Trapper Gun model 1892
Win .44 1892, Marlin 30.30
Colt 38 pump, Win .303 1895
Win .22 pump 1906
Stevens .22 Marksman
Edystone bolt act 30.06
Savage 22-4.10 shotgun
Also several handguns
Phone 383-6224

DEAL WITH THE EXPERTS
PISTOLS: Hi-standard 22 auto, $89.50; H and R 22 Rev. $22.95; S and W 38 SPL 2" $133; Colt 357 Mag. 4" $150; S and W 22 S.S., $69.50; Ruger 45 Cal, $139; C and B 36 Cal. $60.
RIFLES: Win. 88 308 $160. Husq. 243 $189; Sav. 300 Cal. $199; (Schultz and Larsen 7 mm mag. with Redfield $370;) Ruger 308 and scope $240; New O and U shotguns in.
AQUAKNOX DIVE CENTRE
We specialize in professionalism; he FINEST in teaching and equipment. Next BASIC SCUBA course begins Feb. 25th. We also teach ROCK CLIMBING.
943 Yates St. 386-2525
(Div. of Bosun's Charters)

SKI BOOTS WANTED
Size 10-11, older boots with buckles in good shape. Cable bindings also. 598-4065.

SPECIAL — WET SUITS
¾" Shark skin jacket and pants, $90. Frank White's Scuba Shop, 832 Fisgard.

C AND H RELOADING PRESS and shell holder. $17.50. 658-8791 after 5 p.m.

NEAR-NEW WET SUIT, ARCTIC hood ⅜ in. Sharkskin. Offers. 385-5217.

RAY'S SPORTS CENTRE
RACQUET STRINGING
1692 Douglas 385-6312

93 CAMERAS, SUPPLIES AND PHOTO FINISHING

SPECIAL
COLOR PRINTS
FROM SLIDES
ALL SIZES EXCEPT 110
REG. 45c
ONLY 29c
BILL'S PHOTO SUPPLY
1672 Douglas 383-7443

CANON CAMERA, FTQL, $200. One month old. No. 3, 1192 Fort St., after 5 p.m.

ELECTRIC EYE
Your darkroom equipment centre.
006 Broad 386-0333

PAXETTE II M, 35 M.M. CAMera with range finder, lense hood, and case. 384-8493.

135 M.M. HEXANON TELEPHOto for Konica, including case. Hardly used. 652-2508.

WANTED GOOD USED TAKUmer lenses, wide angle, 135, 200, or 300 mm. Reasonable. 479-6982.

NIKKORMAT FTN F2 LENS, ACcessory bag, film, cable release, polorizing filter, $250 firm. 384-9460.

93 CAMERAS, SUPPLIES AND PHOTO FINISHING

SIMPSONS Sears
Camera Counter
"PHOTO-FINISHING"
Fujicolor — Kodacolor or G.A.F. FILM

12 Exposure	$2.99
20 Exposure	$4.49
30 Exposure	$7.49

All Above Prints On NEW SILK FINISH
PHONE 388-9111 LOCAL 203

BARGAIN TIME AT VICTORIA PHOTO SUPPLY IS LIKE NOW, MAN!
Store-wide inventory clearance continues. Save a real bundle on cameras, projectors, darkroom accessories, screens, tape recorders, lenses, gadget bags — you name it, we've probably got it in our clearance group. Worthwhile savings . . . buy what you've always wanted NOW and you'll be all set when spring picture time arrives.
Don't forget — you ALWAYS save on photo-finishing as well at
VICTORIA PHOTO SUPPLY
1015 Douglas St. 385-3458

HILTON PHOTO SUPPLIES LTD.
Trans-Canada Highway
Chemainus
Canadian Photographic Directory and Pricing Guide. Section one free.
Drawer 750 Ph. 246-3311

LECIA M3 WITH DUAL RANGE Summicron F2, with exposure meter and 35 mm Summicron, all in excellent condition. $450. 598-2838.

96 RANGES, STOVES AND FURNACES

5-PAN CHINESE COOKER, EXcellent condition, complete with low mount canopy, all stainless steel, approved for new code. 386-7222 days, evenings, 479-3388.

30" MOFFATT RANGE, SELFcleaning oven, 10 months old. Moving. 388-4686.

THREE 95,000 BTU OIL FURnaces. Two 105,000 BTU. One 500-gallon tank. 652-2973.

USED OIL FIRED HOT WATER boiler, $125. 382-9161, 598-3446 after 5.

30" ELECTRIC MOFFAT RANGE, Immaculate condition. Phone 382-6838.

GURNEY DELUXE 40" RANGE, very good condition. $40. 382-7038.

OIL FLOOR FURNACE, OIL tank, what offers. 656-3543.

97 FURNITURE

3-ROOM GROUP
SPANISH STYLE FINE QUALITY FURNITURE REDUCED TO $995 COMPLETE. FREE DEL. NO DOWN PAYMENT. $39.66 PER MONTH FOR 36 MONTHS. FOR APPOINTMENT TO VIEW CALL J. SNARE, 386-2450. EVE. 382-6062.

CONTINENTAL FURNITURE
(Div. of Monarch Store)
716 JOHNSON

WATERBED
FEB. SPECIAL. ALL SIZES. DELIVERED AND INSTALLED $199 COMPLETE. FOR MORE INFORMATION CALL JIM, 386-2450.

CONTINENTAL FURNITURE
(Div. of Monarch Store)
716 JOHNSON

Buy — Sell — Appraise
KILSHAW'S AUCTIONEERS
1115 Fort 384-6441

LUNDS AUCTIONEERS
WE BUY AND APPRAISE
926 Fort 386-3308

PAY CASH AND SAVE
PANDORA FURNITURE LTD.
See Our Ad Under Miscellaneous
NEW AND USED FURNITURE
1050 PANDORA AVE.
383-4319

3 ROOMS FURNITURE $499.50, easy terms, also rentals. Ask for "Cliffe." MacDonald's Furniture Mart. 383-1171.

BEAUTIFUL NEEDLE POINT chair with unique carving, colour gold with delicate design. 384-4560 after 10 a.m.

POLYURETHANE FURNITURE, non allergic, germ free, couches, chairs, reasonably priced. 388-5212, 515 Yates St.

DUNCAN PHYFE WALNUT DINing suite, 2 pedestal table, 24", extends 67", 4 harp back chairs; china cabinet 32"x64", $325. 386-8133.

3 DRAWER DRESSER

100 MISCELLANEOUS FOR SALE

VALENTINE WEEK
Special Blitz on
Maytag Dishwashers
1. GREATER CAPACITY
2. 3-LEVEL WASHING
3. MICRO-MESH FILTER
4. UNIQUE RACKING
4. MAYTAG DEPENDABILITY
Call us for
a Free Home Trial
C. TAYLER
HOME APPLIANCE LTD.
707 JOHNSON
Sales — 383-3281 Service 383-2324
In business 22 years
THANKS TO YOU

XXXXXXXXXXXXXXXXXXXXX

EATON'S
WAREHOUSE
STORE
749 VIEW ST.
Remember You Can
Budget Charge
Through Our
Customer's Accounts
Office, 3rd Floor

XXXXXXXXXXXXXXXXXXXXX

MEL'S MEL'S MEL'S
Norge fridge $30.00
White enamel counter 20"x24" $25.00
Oak Morris chair $29.50
Oak drop front desk $79.50
Beatty wringer washer $16.50
G.E. 40" electric range $39.50
Closed Mondays
MEL'S BARGAINS
Opposite B.C. Hydro
823 Pandora Ave. 384-3152
MEL'S MEL'S MEL'S

"EMPTY 45 GAL. DRUMS" Fixed lid, $3, detachable lid, $3.49. ADDED SPRING SPECIAL—semi-gloss enamel, $6.90. Velvasheer eggshell latex $6.90, heavy bodied solid stain, $6.90. Three top quality products at bargain prices. from THE SIDNEY PAINT FACTORY 9756 3rd St., Sidney Also Available At COLWOOD PAINT POT 1610 Island Hwy. NANAIMO PAINT POT 927 N. Terminal

USED SEWING MACHINES Electric in console cabinet $49. Pfaff portable $59. Elna open arm $89. Bernina in console cabinet $99. Singer touch and sew $109. Elna supermatic $159. All 1-year guarantee SAWYER SEWING CENTRE 840 FORT 388-6228

ROYAL OAK HOBBIES for fake fur, felt, beads, chenille, resin, feathers, wood fibre, Grumbacher artist supplies, model kits, R-C equipment and much, much more. OPEN SUNDAY TOO! 1-5 479-7814

MACRAME We have cord and line of almost every kind, made of hemp, jute, cotton and nylon, braided and twisted, thick and thin. All at SHIP CHANDLERS (McQUADES) 1252 Wharf St. 383-1141.

MOFFAT APARTMENT DRYER — Just the thing for drying clothes safely and economically. Just plug it in. Including castors only $169 at BUTLER BROTHERS 1720 Douglas 383-6911 (ACROSS FROM THE BAY)

RUGS LOOK "NEW." IT'S SO easy with RUG-MATE stain removing rug shampoo. Rent electric shampooer for $1.00, plus materials. Clark and Pattison, 780 Bay St. See our ad under Painters for other supplies.

TWIN A-FRAME, 24X24, COTtage or office, 3 rooms complete with fluorescent light, electric heat in each room, sliding glass doors. Ready to move, $3,700. 477-9519. Please phone before 8 p.m.

LADIES BETTER USED CLOTHing, size 20-20½, all immaculate, some never worn, includes pant suits, velvet gown, Hawaiian mumus, dresses, and many other articles. 598-1629 after 6 p.m.

AUTOMATIC TELEPHONE ANSwering machine, 24-hour operation. Rent to own, $10.88 month. R. and T. Business Systems, 758-9195, Nanaimo. 384-0145, Victoria.

BASEMENT SALE. BED-CHESterfield, $10. Record player $10. Desks $10 and $5. Antique trunk, offers. Partly restored car. 479-1843.

4-PIECE CHESTERFIELD SUITE, suitable rec room; electric mower and cord; floor polisher; lawnboy mower suitable for parts; 478-1158.

2 HOSTESS ROCKERS, $14, $20. Pair matching lamps, $12. Child's padded rocker, $6. Brass table (old), $75, and miscellaneous items. 478-1270.

A.B.C. ELECTRIC — 382-7221 New and rebuilt appliances. Vacuum cleaners, polishers, etc. one year warranty. Good selection. Reasonable prices. 831 Yates.

TURQUOISE 6' CHESTERFIELD and chair, $110; Hoover washer, spin dryer (as new), $100; Arborite kitchen table, 36"x24", chrome legs, $15. 479-7087 (evens).

REMINGTON ELECTRIC TYPEWRITER $99 CITY OFFICE EQUIPMENT 826 Yates 386-8396

INDOOR-OUTDOOR CARPET, only $2.25, yes only $2.25 sq. yd. rolls only. Also with foam back $2.55 and $3.35. 383-6391.

CABINET MAKER. REASONAbly priced kitchen cabinets, vanities. Counter tops renewed. 598-1892.

TWO SUITS FINEST MATERIAL, built of tailors, fit for person, 5'10½" slim build, about 135 lbs. Best offer. 383-8385.

40" ACME STOVE WITH DEEP fryer, $25. Hot point wringer washer with tubs, $25. 388-6873.

NYLON SHAG, 1 COLOR $4.49 SQ. yd. Carpet Trend, Skinner and Langford Sts, Vic. West.

2 PAIR NEW LINED DRAPES, green, 1½ width and pair 3 widths, half price. 384-0034.

SCULPTURED NYLON, 1 COLOR, $3.95 sq. yd. Carpet Trend, Skinner and Langford St., Vic West.

2 COMPLETE ¾ SIZE BEDS; electric range; carpets; bicycle parts. 383-3577.

9X12 RUG, VERY GOOD CONDItion 2 chairs. Bird cage and canary. 383-7325.

FANTASTIC SAVINGS IN drapes. Free estimates and installations. 1810 Gov't St. 388-5012.

INCINERATORS $9; SCREENS $3 extra. Clean barrels for storage. Free delivery. 479-4067 after 6 p.m.

NEW PRE-HUNG DOORS, Bifold doors — plain and louvre. 386-0286.

ELECTROLUXES FOR SALE With or without power nozzel. Call 387-7310.

5" CONTINUOUS GUTTERS. ENAMELLED B.C. ALUINUM. 479-3222.

DAVE TAYLOR DEC. CENTRE 579 Gorge Rd. 386-1914 WE LEND WALLPAPER BOOKS

PRICE'S KEY SHOP Safes, Locks, Keys 847 Fort 386-6221

OUTDOOR INCINERATOR BARrels, ready to use, $4.50. Free delivery. 383-1328.

CERAMIC TILE, ITALIAN MARble—direct importer prices to you. 386-2812.

BASEMENT SALE. CHAIRS, foot stools, bar stools, coffee tables. 511 Kar Avenue, 382-6295.

VARIETY OF HOUSEHOLD FURnishings—Living, kitchen, bedroom. 382-6478 evenings.

WHITE BATHROOM FIXTURES. 5' recess tub. Toilet. Wall basin. Faucets. Fittings. $85. 658-8038.

BENDIX AUTOMATIC WASHER. Very good condition, $75. Phone 477-3897.

PIANO, HEINTZMAN, $450. Color TV, 20" portable, stand, $250. 656-4346.

HOUSEHOLD CONTENTS FOR sale. Owner leaving country. 479-4156.

MISCELLANEOUS FURNITURE and carpets. 385-7455.

ROUND CEDAR FENCE POSTS. 658-8528.

FOR SALE NEW COLLIERS ENcyclopedia set. Phone 382-4175.

HOOVER FOR SALE, GOOD CONdition. Phone evenings, 382-8005.

RUGS FOR SALE. 598-2318 EVEnings.

SHUFFLEBOARD, COMPLETE, $200. 383-3562.

100 MISCELLANEOUS FOR SALE

THE TRADERS

WAREHOUSE

Pole lamp $30.00
Apt. size fridge (like new) $119.95
Green davenport $19.95
54" bed complete with bookcase headboard $69.95

Lots of odds and Miscellaneous

Wringer washer $19.95
New metal kitchen cabinet (slightly damaged) $29.95
22" electric ranges from $19.95
Solid elm dining room suite. Med. size, 9 pieces $275
19" Portable TVs good selection good condition $79-$99
23" console black and white TVs $59-$99
Step tables from $8.95
New telephone bench $15.00
Philco fridge $49.95
Garden bench and umbrella $39.95
Walnut buffet $24.95
5-pc. dinette $39.95
Many oil paintings from $19.95
39" bed (almost new) $49.95
Bar stools each $10.00
(new) china cabinet and hutch $150.00
(new) 3-drawer chest $39.95
(new) 3-pc. dinette $45.00
2-pc. red chesterfield suite (almost new) $89.95
Cuckoo clock $7.95
De luxe Moffat Range $125.00
(tools) fireplace set $25.00
3-pc. dinette $27.95
(new) drop arm love seat $128.00
Pink carpet and pad $49.00
Bird bath $49.95
29" Admiral console color TV (works good) $249.95

Warehouse Open 'Til 5 p.m.
715 FINLAYSON 388-6264

IT PAYS TO SHOP
See us before you buy. 2-pce. converto suites, $99.00, 2-pce chesterfield suites $239.00 to $399.00; hide-a-beds $179.00 and $199.00, swivel rockers $119.00, platform rockers $39.50, 9x12 rugs $39.00 to $95.00, portable TVs $69.00 to $95.00, colour TVs $179.00 to $279.00, component stereo sets $119.00 and $299.00 Duncan Phyfe drop leaf table and 4 chairs, floor sample $169.00, round rock maple and 6 mates chairs $279.00, matching buffet and hutch $249.00, console fold-over extension table and 4 chairs $199.00, china cabinets $47.50 to $199.00, buffets, $57.50 to $189.00, 5-pce. kitchen sets $33.50 to $69.50, Speed Queen automatic washer $139.00, single beds $24.50 to $95.00, double beds $29.50 to $69.50, chests of drawers $19.00 to $89.00, dressers $39.00 to $129.00. Use your Chargex or terms available.

PANDORA FURNITURE LTD.
New and Used Furniture
1051 Pandora Ave.
383-6319

20 FRIDGES FROM $25—$185 each. Frost free, automatic defrost, etc. 4 automatic washers, $75 each. McLarey Easy and Speed Queen. Speed Queen automatic washer and dryer, the set $150. 3 wringer washers with pumps, $25 each. Four 30" electric ranges, $50-$85 each. Two 22 cu. ft. deep freezers, $78 and $90 each. 30-day guarantee on all above appliances. Gardiner Appliances, 3951 Shelbourne St. 477-6442.

DOUBLE BED, SPRING matress, box spring, bed spread, clean, $45. Record player. Dual 1010 magnetic cartridge, no cabinet. Record stand, $30. Beatrice Kerosene oil heater, unused, $10. Hoover Constellation vacuum, $15. After 6 p.m. 592-0385.

SWIM GOGGLES — SLING SHOTS — Hard wearmers — roller skates — whistles — shuffleboard wax — archery sets, etc.

ROBINSON'S
1307 BROAD ST. 385-3429

ONE WEEK ONLY
100 per cent vinyl acrylic scrubbable Latex in '14' beautiful pastel colors. Reg. $8.45 a gal. "SPECIAL" $7.25 A GALLON at DICKER-MARTENS PAINT 616 Herald at Gov't. 383-1127

CUSHIONS AND SEATS OUT OF highway bus, $2 each. 4 wooden spoke wheels and 3 tires to fit Buick car. Almost new valve grinder, $300. 6 digit cash register, $75. 384-1212. Do not phone Sunday or Monday.

HEAVY DUTY MOBILE HOME AXELS w. tires, used once, w. electric brakes, 12-ton capacity, useful for Trailers of all kinds. WAGON TRAIN 478-1796.

BLACK AND WHITE TV, GOOD condition. Single box spring and mattress. Students desk. Coffee table. 477-3730.

SINGER FEATHERWEIGHT with open arm. Baby dressing table. Children's swing set. 592-0504.

MASON AND RISCH PIANO, good working order, with honky tonk bar, $450. or best offer. 383-6997.

BASEMENT SALE. GARDEN tools, mower, wheelbarrow. Floor polisher, 2x2 lumber, carpenters tools, etc. 477-2677.

GARAGE SALE: SATURDAY. INcluding wringer washer; chest of drawers; fireplace accessories. 3123 Tillicum, 382-9627.

ROYAL CROWN DERBY, COMplete dinner setting for 8. Traditional Imari pattern in perfect condition, $1000 or near offer. 477-5796.

COMPLETE SET GOLF CLUBS and leather bag, 9 power plus irons, 3 pro made woods. In perfect condition, $80. 477-5796.

EASY SPIN DRY WASHER, good condition. Sunbeam electric frying pan. Other misc. household items. 479-1704.

METAL LATHE, 6' BED, 2 chucks and attachments, in good condition, $650. 383-4021.

6-YEAR-OLD CRIB WITH BUMPer pads, $10. Stroller, $15. 476 Lampson St. No. 304.

TAG SALE. MANDOLIN, HOUSEwares, all must go. 1870 West Burnside, Saturday.

125OW MULTILITH AND A. B. Dick 360 with chain and spray. Phone R. Perry, 386-7594.

OLD FASHIONED BATHTUB from second bathroom, like new, $80. 383-3626.

10-SPEED BIKE, $45. STEREO, $60. 658-5531.

KAYAK, PAPER BIKE, 3-SPEED bicycle. 592-0360.

MOVING, BASEMENT SALE. 9:30-5. 479-3089.

BABY BUGGY, GOOD CONDItion. $25. 383-5542.

RECLINING CHAIR $10; TV $10; 10-speed bike $40. 386-0818.

GO-CART WITH 305 HONDA ENgine, 382-5364 after 1 p.m.

103 MISCELLANEOUS WANTED

NON-WORKING GRANDFATHER or other clocks. Owner, 1045 Balmoral, Victoria. 385-5126.

WANTED: TWIN BED BEDROOM suite. Complete with night tables, in good condition. 478-1270.

POUND AND A HALF BAKERY sandwich tins and small refrigerated display case. 382-4636.

OAK DINING ROOM TABLE; wood fern stand; rocking chair, coat stand 598-2449.

GOOD BOOKS ALWAYS BOUGHT HAUNTED BOOKSHOP 845 Fort 382-1427

WE BUY AND SELL QUALITY used furniture. Hub Furniture, 713 Johnson, 384-6425.

WANTED: HIGHLAND BAG pipes, preferrably Henderson. 592-4936.

SPOT CASH
For good furniture-appliances
ROYAL FURNITURE 388-9021

Cash for furniture, tools, guns etc. FAMILY TRADING 731 Goldstream 478-5631

CASH FOR REASONABLY priced furniture. Phone 388-9249 after 6 p.m., please.

WANTED; USED FURNITURE especially anything in oak, appliances, china, etc. Cash. 384-2225.

HEATER AND OLD GLASS FOR small greenhouse. 479-7653.

YOUNG MAN NEEDS GOOD OLD set of woodworking tools. 592-9083.

24' ALUMINUM LADDER; ALSO power lawn mower. 382-7052.

BRASS BED, ANY SIZE, GOOD condition. 592-6471.

CEDAR RAILS, POSTS, SHAKES, can haul. 479-4067 after 6.

RABBIT CAGES 652-3037

103 MISCELLANEOUS WANTED

FURNITURE WANTED

We need tea wagons, corner china cabinets, piano bench or stool, drop front desk or secretaire, hall stands, dining-room suites, drop leaf or gate leg tables, bunk beds, sets of dining chairs, brass beds.

PANDORA FURNITURE LTD.
New and Used Furniture
1051 Pandora Ave.
383-6319

THE SALVATION ARMY Needs your re-useable clothing, furniture and household goods. "Help us to help others." Family Thrift Stores, Victoria, Sidney and Langford. For pickup 386-3295.

MONEY IN A HURRY CASH LOANS on tools, guns, musical instruments, cameras and sporting goods. We BUY also WEAPONS, INSTRUMENTS, etc., for READY CASH. BILL SCOTT'S UNIVERSAL PAWNBROKING AND AUCTION CENTRE 584 JOHNSON 383-9513 Formerly BJ Trading, 617 Johnson

SIDNEY BARGAIN HOUSE We pay top prices for goods of all descriptions, from a handful to a house full. Furniture, tools, appliances, glassware, dishes, etc. Our specialty is antiques. 2373 Beacon Ave., Sidney, 656-3621.

KILSHAW'S AUCTIONEERS
Buy — Sell — Appraise
1115 Fort 384-6441

LUNDS AUCTIONEERS
APPRAISE AND BUY FOR CASH
926 Fort 386-3308

WANTED USED living room, bedroom, dining suite, hide-a-bed, desk, bookcase, etc., stove, fridge, washer, dryer, TV. Call better-Buy. Tel. 383-4345. Closed Wednesdays

WE PAY CASH For good tools, cameras, instruments, luggage, antiques, etc. ISLAND TRADING, 1717 Gov't. 384-5354

ANY OLD JEWELLERY, RINGS, gold, jade, pocket watches, gold and silver chains, etc. Bygone's, 1034 Fort, 383-8025.

ARTIST NEEDS OLD CROW'S nest or other large nest that can be retrieved in reasonable condition. 479-7453.

WANTED: I' COLLECT BOOKS on old Canada, also Diaries, Magazines, etc. Walker, Box 1149, Summerland, B.C.

WE BUY FURNITURE SUITable for repair, refinishing and reupholstering. 382-7506.

WANTED, BABY STROLLER IN good condition, reasonable. 478-7804.

WE BUY FURNITURE, HOUSEhold goods, pictures, tools, etc. Best cash prices. 384-0462 anytime.

WANTED OLDER DINING ROOM suite and corn stand, in any condition. 479-3551.

USED BOOKS, PAPERBACKS, hard covers, childrens, good condition. Make offer. 382-0190 evenings.

WANTED 37 PONTIAC RADIO, clock and transmission. 383-0448.

JACKS FOR DATSUN CAMPER and 10-lb. propane tank. 479-1840.

FRIDGES, FREEZERS BOUGHT. 384-7813. All-Temp.

DOWN SLEEPING BAG, DOUBLE preferred. 479-6293.

109 MISCELLANEOUS TO RENT

SAWYER SEWING CENTRES
RENT TO OWN
NEW SEWING MACHINES
Domestic and Industrial
840 Fort St. 388-6228

115 SWAPS

'61 VAUXHALL STATION wagon, good condition, tested, trade for Mini Trail bike or sell $200. 386-6879.

CLEAN, TESTED, '63 CORVAIR window van with '68 Engine, for vintage car, boat, camping trailer or sell $850. 477-3920.

ANYTHING OF VALUE TAKEN in trade on a car or truck. Call Jerry at Cornell, 385-5777.

1968 IMPALA 2-DOOR HARDTOP, automatic, sell or trade with cash for mortgage, property. 479-1479.

117 ANTIQUES

LUNDS
ANTIQUE AUCTION
Consign now for this forthcoming important sale.
926 Fort 386-3308

KILSHAW'S
Buy for Cash
Appraise for all purposes
1115 Fort 384-6441

MAYNARDS
ANTIQUE SALE
Change of date, March 6, 7, 8 and 9. Consignments being accepted for this important sale. 388-7871.

ROYAL CROWN DERBY, COMplete dinner setting for 8, Traditional Imari pattern in perfect condition, $1000 or near offer. 477-5796.

CHOOSE FROM ANTIQUE AND exquisite period reproduction furniture at The Island Gallery, 2188 Oak Bay Avenue.

ANTIQUE STATIONERY 3 HP. Eaton engine. Old canning jars. 478-6820.

NEW SELECTION OF ENGLISH antiques now at Waller Antiques, 828 Fort St., 388-6116.

CASH FOR ANTIQUES AND OLD things. Bygones, 1034 Fort. 383-8025

120 GARDEN SUPPLIES

Fertilizer

WHY PAY? CHICKEN MANURE, no charge. Oaks Poultry Farm, 880 Downey Road, Sidney, 656-2485.

OLD COW MANURE, 6 YARDS, $25 delivered. Pendray Farms Ltd., 477-1519.

OLD COW MANURE, NO WEEDS, 7 yards $28, 4 yards $19. Bag $1.25. 385-4356.

SIDNEY DUCK FARM, 656-4412 Duck manure, 60c bag, delivered.

OLD COW MANURE, 80C BAG, 95c delivered. Over 6. 479-5426.

Gardening

FIR SAWDUST, 1 WEEK ONLY. Lowrey and Young Trucking Ltd., 479-6452.

Plowing, Rotovating and Cultivating

DON'S TRACTOR SERVICE
Rotovate, plow, grass cutting, Loading and hauling. 477-3913

C. STARCK, ROTOVATING, brush and grass cut, post holes, etc., loading and hauling. 479-3157.

G.S. TILLING
Powerful roto-tiller, access through small gates. 386-1018, or 478-4606.

Seeds, Bulbs, Plants

POLYANTHUS, ALL IN SHOWING COLOUR, large plants 39c each.
All fruit trees — special $2.95 at BUCKERFIELD'S
306 Pandora 384-7181

WILLOWDALE FARM
Fruit trees, evergreens, rhododendrons. 6447 West Saanich. 652-2863.

Top Soil, Rocks and Fill

TOP SOIL, FILL, BROWN SOIL. Immediate delivery. 658-8957 or 479-1562.

SANDY LOAM OR CLEAN PEAT. 7 yards $35, bag $1.50. 385-4356.

TOP SOIL FOR SALE. 479-3668

125 PETS AND SUPPLIES

ISLAND KENNEL SUPPLY
"For pet Owners and Professional" Dry meal, canned dog and cat food. Quality frozen beef. Grooming aids, sprays, shampoos. 692-A East Burnside at Finlayson. 385-6411.

GERMAN SHEPHERD PUPS, purebred, sale Feb. 20, are 10 weeks, 3 white, 1 black, males $75.00 each. 1 black and tan, 1 black and grey. Females $50.00 each. Had shots, are all dewormed, no papers. Cash only 652-2246.

125 PETS AND SUPPLIES

DALMATIAN PUPPIES. REGISTered show and pet quality, $75 and up. Write Landals, 946A Lorne Street, Kamloops or 372-2947 evenings.

MAYDON KENNELS
Registered poodle puppies. $100; terms $25 monthly. Stud services. 743-2493 Cobble Hill.

NORTH SAANICH DOG OBEdience Training Classes. Sansche Hall, Sidney, February 22nd, 7:30 p.m. Information 652-2754.

LOVING COUNTRY HOME FOR a 6½ month male dog, house broken, good with children. $10. 478-2144.

PUREBRED MALE GERMAN Shepherd, no papers, 11 months old, good with small children, $35. 384-0062.

REGISTERED LABRADOR PUPples. Had shots. Phone 748-6689 Duncan.

MALE PUP 2 MONTHS OLD 3 parts poodle, 1 part cocker spaniel $25. 385-5365 after 6.

REGISTERED BASSETT HOUND pup for sale, excellent health, $130. 598-1030, 5-7 p.m. only.

IRISH SETTER PUPS, TOP show and field dogs. Excellent blood line, inoculated. 592-6182.

ONE PUREBRED BEAGLE, male, 1½ years old, needs country home, $20. 598-4730.

REGISTERED GERMAN SHEPherd, reasonable to good home as pet only. 246-3046 Chemainus.

PUREBRED DARK APRICOT miniature poodle pups. 8 weeks old with shots. $100 each. 385-7943.

REGISTERED GERMAN SHEPherd pups 3½ months $125. 748-6884 Duncan.

LOVE, COMPANIONSHIP, PROtection, in one package, German Shepherd puppies. 479-4842.

10 GALLON AQUARIUM, COMplete with all accessories, includes stand. 388-4529 after 5.

ST. BERNARD PUPS FOR SALE. Guaranteed temperament. Will deliver. 792-0578.

3 PUPS FOR SALE. 478-2001

PUREBRED SCHIPPERKES, small bred puppies. 479-1100.

PUREBRED MALE SAMOYED for stud. 479-8127.

ONE SMALL MALE MINIATURE poodle puppy left. 478-8041.

BUDGIE BIRDS FOR SALE. 386-8038 after 5.

BLACK POODLE PUPPIES, MINIature, registered. 477-5322.

SAMOYED PUPPIES, 8 WEEKS old. 478-2966.

PUREBRED SCOTTISH TERRIer, 6 months. 382-4407, after 6.

WANTED MALE SPRINGER spaniel. Liver and white. 592-7484.

ADORABLE POODLE PUPPIES silver $50; platinum $75. 479-7441.

PEKINGESE PUPS, REGISTered, $50, Crofton, 246-3867.

127 CHICKS, POULTRY, HATCHING EGGS, SUPPLIES

6 TOULOUSE GEESE, READY to lay and two Ganders. $35. Phone 652-2528.

WANTED: GANDER OVER 8 months. 652-3037.

BABY CHICKS 479-5162

128 LIVESTOCK SUPPLIES AND EVENTS

AT STUD
Whiz Rocket A.A.A.
Sire VooDoo Rocket — Rocket Bar
Dam Modoc Princess — Triple Chick
$200
1471 W. Burnside 479-6761

¾ ARABIA BAY FILLY, 10 months, good conformation, lovely disposition, reasonable to good home. Purebred hampshire sheep, ewes, lambs, and ram, priced to go. Call Duncan 746-6838.

HEREFORD COW, 5 YEARS old, $375. Hereford heifer calf, $225. Hereford heifer, 2 years in June, $275. Hereford Holstein in calf to short horn, due in 3 weeks, $450. 743-2010.

MATTICK'S HORSEMENS SUPplies Ltd., 474 Collett Road, Kelowna, B.C. 1973 Catalogue. Over 1000 English, Western, Ranch items to compare, send $1.00 returnable with first $10.00 purchase.

LIVESTOCK WANTED
Top prices paid. 479-2954. Glenwood Meat Packers, 350 Island Highway.

MAINLAND TACK AND FEED
5481 Hamsterley Rd., Elk Lake
Victoria, B.C. 658-5207
Hay, Straw, Feed, Tack

FLASHY 3-YEAR-OLD REGIStered quarter horse, black gelding, 15.2 hands. Close up mid-bar. Well started English, $900. 479-7780.

2 HORSE TRAILERS, SINGLE axle, all metal construction. Good condition, new licence plates, $425. 743-2010.

WOULD YOUNG LADY WHO phoned Mr. Carley, please phone again. 592-1124.

REGISTERED HIGHLAND BULL from imported stock. 11 months. $450. 658-5527.

GOOD PASUTRE AVAILABLE for horses. Well fenced. Phone 652-2039.

PASTURE WITH BARN AVAILable, just before Technical school. Interurban. 479-4848.

SADDLE BRED GELDING, 7 years, Palomino, gentle. $450. 478-2160.

REGISTERED STANDARD BRED for sale. Broken to ride or drive. Contact Bob Owens, 743-2341.

LIMITED QUANTITY OF ALFALfa remaining. Evenings 479-4919, 479-8181, 4590 Bailey Road.

LARGE SUFFOLK RAM, FINE condition, excellent breeder, $55. 656-2308.

BAY MARE GOOD HOME FIRST consideration. 478-4195 or 478-2479.

APPALOOSA COLT. OFFERS. Also black mare. 656-2780.

LOST LAKE FARM
Local hay for sale. 479-3841

WEEK OLD HOLSTEIN HEIFER calf. 652-2268.

SPLIT CEDAR FENCE POSTS, reasonable. Will deliver, 479-1236.

REGISTERED AMERICAN SADdle bred horses, 743-2010.

130 HEAVY EQUIPMENT AND MACHINERY

LINDIG SOIL SHREDDER, 40 yard per hour. Excellent shape. 652-2973.

BRANTFORD 1 TON TRUCK hoist at Trucktown on Bay. 386-1711.

135 FARM IMPLEMENTS

MASSEY-FERGUSON FARM, lawn and garden tractors. Light construction machinery. Your local dealer, M. and H Tractor and Equip. Ltd. 6429 Pat Bay Hwy 652-1752

MASSEY FERGUSON 135 DEISEL tractor, 380 hours, like new, front-end loader, 50" rotovator. 479-7474.

11" HOWARD ROTOVATOR; 5 h.p. Briggs and Stratton motor, $125. 479-2117.

FOR SALE 4 WHEEL 10 TON farm wagon. 477-1519.

150 CARS FOR SALE

'71 TOYOTA COROLLA, AUTOmatic, radio, snow tires, $1,800 including tax, license, 598-4910 anytime.

LEAVING COUNTRY, MUST sell '65 Comet, 3-speed, loaded. 382-1728 between 5-7 p.m.

'61 IMPALA 2-DOOR HARDTOP, V-8, chromies, mechanically A-1. Just tested. 478-2988.

IMMACULATE SILVER '66 ACAdian 2-door sedan, 44,000 miles. New clutch, $900. 386-8016.

1971 DATSUN 1200 FASTBACK, 4-speed, radio, 16,000 miles, $1795. 384-8481.

1963 FALCON STATION WAGON, tested, $100. Apt. C—1340 Hillside after 4.

1971 2-DOOR DUSTER, GOOD condition. Asking price $1995. 478-3398.

1970 METEOR MONTCALM 4-door, Power equipped. Low mileage, 3600 Saanich Road.

'69 DODGE DART GT, CONVERTible, $2,500 or nearest offer. 478-3456.

1968 BUICK WILDCAT, IMMACUlate condition, 44,000 miles, Powered. White. 478-4368.

150 CARS FOR SALE

SUBURBAN
NORTH
ON DOUGLAS

LINCOLN MERCURY
NEW NEW NEW

4 only
1972 CORTINAS
2-and 4-doors, 4-speed and automatics for as low as $2477 or $77 down and $81 per month over 36 months on approved credit. Tax and licence extra.

1 only
1972 METEOR
RIDEAU 500, 4-door sedan, V-8 engine, automatic transmission, power steering, power brakes, automatic, air conditioning, electric rear window defrost, radio and rear speakers, interval windshield wipers, fender skirts, tinted glass. Stock 2-656.
WAS $5713.20
NOW $4715

2 only
1972 RIDEAU
500 2-door hardtop, V-8 engine, automatic transmission, power steering, power brakes, radio, interval wipers, rear window defroster. Vinyl top. Stock 2-335.
WAS $5238.50
NOW $4315.00

1 only
1972 METEOR
RIDEAU 500 wagon, V-8 engine, automatic transmission, power steering, power brakes, air conditioning, interval wipers, tinted glass, luggage rack.
WAS $6129
NOW $5045

1 only
1972 MONTEGO
GT 2-door hardtop, V-8 engine, automatic transmission, power steering, power brakes, rear defogger, console bucket seats, interval wipers. Stock 2-417.
WAS $5168
NOW $4430

SUBURBAN HAS A BETTER DEAL

1973 CAPRI
2000 cc, 4-speed transmission as low as $3400 or $400 down and $90 per month for 42 months. Tax and licence extra.

TRUCKS TRUCKS TRUCKS

1972 ECONOLINE
E300 camper special, V-8 engine, automatic transmission, power steering. Stock 2-713.
WAS $5267.55
NOW $4267.00

2 only
1972 ECONOLINE
E200 window vans, V-8, automatic plus other options as low as $4000.

1972 COURIER
Pickup, 4 cylinder, 4-speed transmission. As low as $2600 or $100 down and $85 per month for 36 months. Tax and licence extra.

DEMO DEMO DEMO

1 only
1972 METEOR
RIDEAU 500, 2-door hardtop, V-8, automatic transmission, radio, power steering, power brakes, automatic, air conditioning plus other options.
WAS $5749
NOW $4600

1 only
1972 METEOR
MONTCALM 6-passenger wagon, V-8 engine, automatic transmission, radio, power steering, power brakes, automatic, air.
WAS $6512.10
NOW $5000.00

1973 COUGAR
351 V-8 engine, automatic, radio, console, power steering and brakes. Stock 3-2, glamour gold.
WAS $4652.60
NOW $4502.60

WHERE NEW CARS ARE PRICED AT MANUFACTURERS SUGGESTED LIST PRICE.

L—E—A—S—E
Short and long term on all MAKES

AT SUBURBAN
"YOUR '73 ACTION CENTRE"
Wide open til 10 p.m.
386-6131

150 CARS FOR SALE

SUBURBAN
NORTH
ON DOUGLAS

LINCOLN MERCURY
USED USED USED

1972 MONTEGO GT, 2-door hardtop, V-8 engine, automatic transmission, radio, power steering, low mileage. Stock C20442A $3595

1972 METEOR RIDEAU 500, 2-door hardtop, V-8 engine, automatic transmission, radio, power steering, power brakes, vinyl roof. Stock P21229 $3595

1972 PINTO 2-door, 4 cylinder, automatic, radio. Stock C20749B $2250

1971 METEOR RIDEAU 500 stationwagon, V-8 engine, automatic transmission, radio, power steering and brakes. Stock P21170 $3595

1971 DASUN GT, 2-door, 4-cylinder, 4-speed, with radio. Stock CP21249A $2095

1969 METEOR convertible, V-8, automatic, radio, power steering, power brakes. Stock C20967A $1895

1969 CHRYSLER NEWPORT 4-door, V-8, automatic, radio, power steering and brakes. Stock L21083B $2195

1968 MONTEGO 4-door, V-8, automatic, radio. Stock CT20866A $1595

1968 VOLKSWAGEN Beetle with radio. Stock M21245A $1495

1967 COMET VILLAGER wagon, V-8, automatic, radio, power steering. Stock M3013A $1895

TRUCKS TRUCKE TRUCKS

SUBURBAN HAS A BETTER DEAL

NO REASONABLE OFFER REFUSED

L—E—A—S—E
Short and long term on all MAKES

AT SUBURBAN
"YOUR '73 ACTION CENTRE"
Wide open til 10 p.m.
386-6131

150 CARS FOR SALE

CORNELL

OFFERS?
FINE SELECTION
O.K. USED CARS

1972 NOVA 4-DR. V 8, STD.
1972 LE MANS 2-DR. H.T.
1972 TOYOTA CELICA 4-SPD.
1972 VEGA HATCHBACK

CORNELL

1971 MUSTANG GRANDE A.T.
1971 CAMARO Z 28
1971 MARQUIS 2-DR. HARDTOP
1971 CHEVROLET WGN. V-8, A.T
1971 OLDS. CUTLASS H.T.
1971 PONTIAC LE MANS H.T.

CORNELL

1970 VAUXHALL VIVA
1970 IMPALA 2-DR. H.T.
1970 TOYOTA SPRINTER
1970 PONTIAC CATALINA

CORNELL

1969 DATSUN 1600 4-DR.
1969 MUSTANG V-8, A.T.
1969 CORTINA 2-DR. A.T.
1969 BEAUMONT 4-DR. A.T.
1969 PONTIAC 2-DR. A.T.
1969 CAMARO V-8, A.T.
1969 DODGE MONACO
1969 VOLKSWAGEN, RADIO
1969 OLDS. 88 2-DR. H.T.
1969 VIVA S.L.
1969 IMPALA 4-DR.
1969 BUICK WILDCAT H.T.

CORNELL

1968 IMPALA H.T. A.T.
1968 EPIC WAGON
1968 BEAUMONT 2-DR. H.T.
1968 CORTINA WGN.

CORNELL

1967 GALAXIE 4-DR. AIR
1967 CHEV. ½-T. P.U.
1967 PONTIAC 4-DR. H.T.
1967 PONTIAC 2-DR. H.T.
1967 COUGAR V-8, A.T.
1967 PONTIAC 2-D.R. H.T.
1967 TOYOTA CORONA
1967 CHEVELLE 4-DR.
1967 PONTIAC 2-DR. H.T.

CORNELL

1966 PLYMOUTH 4-DR., 6 CYL.
1966 IMPALA 4 DR. H.T.
1966 FORD CUSTOM 500

CORNELL

1965 SKYLARK, V-8
1964 OLDS. 4-DR., A.T.
1964 DODGE WGN. 6 A.T.

CORNELL

1963 CHEV. 4 D.R. A.T.
1962 CHEVROLET 4 DR.
1962 SUNBEAM ALPINE H.T.

CORNELL

CHEV — OLDS
3050 DOUGLAS
(OPP. MAYFAIR)
385-5777 'til 9 p.m.

Wille Motors

70 TORINO 351, 4-speed $3495
70 LE MANS 350, 4-speed $2395
69 NOVA SS 396, 4-speed $2795
69 G.T.O. Judge, New motor $2695
69 BEAUMONT 350, 4-speed $2395
69 B.T.X. 440 with goodies $2495
69 SWINGER 340, 4-speed $2295
69 CAMARO 350 auto. $2195
66 CAMARO 327, auto. $1995
67 COUGAR 289, auto. $1795
67 TR Spitfire 2 tops $995
64 CORVETTE 327, 4-speed $4395
57 CHEV 2-dr. V-8, 4-speed $695

NOW ON WINTER HOURS
9 a.m. to 6 p.m.
3240 Douglas 382-2313

1969 OLDS, EXECUTIVE DRIVen, low mileage, 1 owner, luxury auto. Finished in beautiful metallic royal blue with spotless contrasting black interior. Equipped with all the extras including interior car warmer, rear defogger, and extra set of snow tires. Full price $2,750. Will take trade-in and will finance if necessary. Call 743-5244, Cobble Hill or office, 388-6683.

NO INTEREST
64 Chev. S-W $150 down
4 monthly payments $50
Instant
"NO-RED-TAPE" Credit
PALM MOTORS, 383-5252

CLASSIC LINES
'66 Meteor Montcalm, 4-door hardtop, power steering, power brakes, 390 V-8, radio, excellent all round condition. New plates. Tested till December '73. $1195. 743-2010, Mill Bay.

1966 DATSUN SEDAN, GOOD condition, $650. 479-3627.

150 CARS FOR SALE

DOUGLAS VOLKSWAGEN
PORSCHE
AUDI

YOUR LARGEST
VOLKSWAGEN
DEALER
ON THE ISLAND

LATE MODEL TRADES ON
NEW '73 VOLKSWAGENS, AUDIS AND PORSCHES

'73 PLATES ON ALL USED CARS

CAMPERS, BUSES AND VANS

1969 FORD CAVEMAN 22' motorhome complete, including air. Immaculate — must be seen.

1972 FORD ¾-ton RANGER and 10½' CORDALANE camper $7895

1972 ECONOLINE Super Van camper. Glass top, fully equipped $6995

1972 VOLKSWAGEN Westfalia camper, radio. 8,000 miles $4695

1972 VOLKSWAGEN 7-passenger bus, radio $3695

1972 TOYOTA pickup custom canopy $2595

1971 VOLKSWAGEN 7-passenger bus, radio, choice of 2 $3295

1971 VOLKSWAGEN DOLPHIN camper. Glass

150 CARS FOR SALE

McCALLUM MOTORS
—DATSUN — VOLVO—
YATES AT COOK
386-6168

1970 FORD ¾-ton Ranger. V-8, automatic transmission, power steering, power brakes, radio. Custom cab, suitable for a camper $3195

1969 RANCHERO. Mags, wide ovals, radio, loaded $2895

1969 MUSTANG. Fully power equipped, bucket seats, radio. Gold in color. Compare the price, then BUY AT $2395

1969 VOLVO 142S. Here's a hard one to find. Radio, Michelin tires, tach $2695

1970 CORTINA GT 2-door, 4-speed, radials, guages, radio $1695

1969 FORD ECONOVAN, long chassis, 1 ton, V-8, automatic transmission, radio $2795

COLWOOD DIVISION
COLWOOD CORNERS
478-5622

1967 SUNBEAM ARROW 4-door automatic, radio. Only 37,000 miles

1964 FORD Custom 4-door sedan, V-8, standard.

1968 FORD ½-ton pickup, V-8, 3-speed, radio and canopy.

1965 AUSTIN 1100 4-door, 4-speed, radio.

1966 ENVOY station wagon, 4-speed.

1962 VALIANT 4-door sedan. Slant "6", radio.

1973 VOLVO station wagon, 4-speed, radio. Dark green only 2,400 miles.

1969 FORD LTD. 2-door hardtop. Fully equipped, vinyl roof.

1967 ROVER 2000 4-door sedan, 4-speed, radio. Mint condition.

1964 PONTIAC Laurentian wagon, V-8, power steering, brakes and electric tailgate.

1971 DATSUN pickup and canopy. Only 18,000 miles.

1969 VOLVO 142, automatic, 35,000 miles.

1971 CORTINA 4-speed, radio.

1961 COMET station wagon. Real clean, 6-cylinder automatic.

1971 FORD ¾-ton, 6 passenger crew cab., V-8, 4-speed.

BANK RATE FINANCE
ALL CARS TESTED
McCALLUM MOTORS
YATES ST. COLWOOD
386-6168 478-5622

AMC
REG MIDGLEY'S
American Motors Jeep

A BOB ALLISON FEATURE BUY:
'72 OLDSMOBILE Cutlass 2-door hardtop, absolutely like new $4200
CALL BOB ALLISON

A JACK BATEY FEATURE BUY:
'65 BUICK Sports Wagon. Clean with air conditioning. You'd have a hard time finding another one $1895
CALL JACK BATEY,

A GORDIE STRONGMAN FEATURE BUY:
'72 CORTINA 2-door like new $2195
CALL GORDIE STRONGMAN, he's a good sport to deal with.

REG MIDGLEY'S
American Motors Jeep
736 Cloverdale Ave. 385-8756

'71 CAMARO Z28, 4-SPEED, 19,000 miles. No reasonable offer refused. Call Jerry at Cornell, 385-5777.

'68 NOVA, 327, 4-SPEED, CAM, solids. Many extras. $2200. 383-5904 after 4.

RELIABLE 57 VOLKSWAGON, sunroof, rebuilt motor, new studs, tested. 479-3293.

1971 VOLKSWAGEN VAN, 35,000 miles, good condition, propane fridge. 592-3528.

'67 CORVETTE, IMMACULATE condition, 350 hp, 327, 4-speed. 386-7961.

150 CARS FOR SALE

EMPRESS
PONTIAC - BUICK
GMC

68 BUICK Le Sabre 2-door hardtop, V-8, automatic, power steering and brakes, radio. Blue. $2195

70 PONTIAC Catalina 2-door hardtop, V-8, automatic, power steering, brakes, radio. Blue. $2995

67 PONTIAC 4-door sedan. 8 automatic, power steering, brakes, radio. Red. $1395

71 IMPALA 2-door hardtop, 8 automatic, power steering, brakes, radio. Green with black vinyl top. $3395

68 EL CAMINO S.S. 396, automatic, power steering, brakes, radio, stereo, mags. Green. $2395

69 CORTINA WGN. 4-speed, radio. Blue. $1595

71 TOYOTA Corolla 1600, 4-speed, radio. Green. $1795

AT
EMPRESS
WE RUN A VERY SIMPLE BUSINESS
382-7121
2867 DOUGLAS AT TOPAZ

"CARS"
$100 to $500
no down payment
GARDEN CITY AUTO SALES
2978 Douglas 383-1931

'72 HORNET SST 304 CU. IN., 3-speed standard, floor shift, belted wide ovals, heavy duty suspension, torsion bar, front disc brakes, bucket seats, vinyl roof, radio, 10,300 miles, $2,950. 478-7609.

'65 METEOR, 4-DOOR SEDAN, standard transmission, radio, 4 new tires, tested till February '74, $400. Phone 656-4787 Saturday thru Monday.

'71 CHEVELLE STATIONWAGON, power steering, power brakes, radio, 350 V-8, automatic, tinted glass, mags with radial tires. 383-9479.

'58 AUSTIN CAMBRIDGE, NEW tires. Good shape except for brakes and battery. Will sell only to someone in need for $50 or less. 656-1796.

1964 FORD GALAXIE 500 CONvertible, V-8 automatic, power steering and brakes, radio, tested, excellent tires, bargain $425. 382-8670.

'67 VW 1600 STATION WAGON deluxe. VW diagnostic test rates it in good mechanical condition. Asking $1200. 652-3301.

1967 RAMBLER REBEL 550, very good condition, can be seen at Esso Imperial Centre Hillside. $900.

'37 PLYMOUTH FOUR DOOR, good body, $300., or best offer. not running, 388-9417.

1962 OLDS 88 STATION WAGON, tested, fully equipped plus trailer hitch and brakes, $450. 384-2581.

1966 CORTINA GT (RADIO), EXcellent condition, $900 or best offer. 479-6418 after 6 p.m.

1968 IMPALA 2 DOOR HARDTOP, automatic, sell or trade with cash for mortgage, property. 479-1479.

1970 SUPER BEE, 383 MAGNUM, 335 h.p., 4 speed. Only 22,000 miles. 652-2305.

1970 FURY III, 4-DOOR, HARDtop, fully powered, $2495. Phone 385-5860.

RELIABLE TRANSPORTATION. 1968 Mini, new radials, custom interior, tested $900. 592-9273 after 5.

1966 AUSTIN MINI SEDAN, GOOD condition, low mileage, $550. 386-7256.

1972 DATSUN 510, 4700 MILES, $2300 firm, no triflers. Phone 388-6039.

1968 VOLKSWAGEN, 4 SPEED, radio. Call Carey Davies at 386-6131 or 385-8288.

1969 DODGE DART SWINGER, 340, automatic, mags, radio, 42,000 miles. 479-5811.

'63 OLDSMOBILE 4 DOOR HARDtop, V-8, automatic, $475 or best offer. 384-8266.

1965 COMET STATION WAGON, automatic, big 6, 4-door, asking $950, 382-9744.

1957 CHEV HARDTOP, 4-DOOR sedan, good tires, battery, running condition, tested, $275. 382-3584.

'69 GTO, 34,000 MILES, EXcellent shape, 642-5938 after 5, except weekends.

'67 FIREBIRD 400. EXTRAS, $2,000, will consider trade. 383-4835 after 5:30

1962 FORD FAIRLANE 4-DOOR, V-8 automatic, $250 or offers, 656-3734.

'64 FAIRLANE SPORTS COUPE, offers. 382-3228.

69 FIREBIRD. 38,000 MILES. 592-0863 after 6 p.m.

FOR SALE, 1963 PONTIAC, GOOD condition, tested, $350. 478-5474.

'55 ANGLIA, RUNS WELL. Phone after 4 p.m., 479-1168.

1960 OLDSMOBILE, BEST offer, $150. 652-2160 after 5 p.m.

'62 VOLKSWAGEN VAN, BLOWN engine, offers. 477-8293 after 6 p.m.

1958 BUICK CENTURY, RUNning condition. Offers. 478-6975.

67 CAMARO 350. ¾ CAM, 4-speed, $1700. Phone 386-9060.

1966 MERCURY CYCLONE, 390—4 speed, $1500. 477-2802.

LANDROVER SWB, 1971, IMMACulate, private sale. 383-4723.

1969 DODGE DART SWINGER, 340, automatic, mags, radio, 42,000 miles. 479-5811.

'63 OLDSMOBILE 4 DOOR HARDtop, V-8, automatic, $475 or best offer. 384-8266.

1965 COMET STATION WAGON, automatic, big 6, 4-door, asking $950, 382-9744.

1957 CHEV HARDTOP, 4-DOOR sedan, good tires, battery, running condition, tested, $275. 382-3584.

'69 GTO, 34,000 MILES, EXcellent shape, 642-5938 after 5, except weekends.

'67 FIREBIRD 400. EXTRAS, $2,000, will consider trade. 383-4835 after 5:30

1962 FORD FAIRLANE 4-DOOR, V-8 automatic, $250 or offers, 656-3734.

'64 FAIRLANE SPORTS COUPE, offers. 382-3228.

69 FIREBIRD. 38,000 MILES. 592-0863 after 6 p.m.

FOR SALE, 1963 PONTIAC, GOOD condition, tested, $350. 478-5474.

'55 ANGLIA, RUNS WELL. Phone after 4 p.m., 479-1168.

1960 OLDSMOBILE, BEST offer, $150. 652-2160 after 5 p.m.

'62 VOLKSWAGEN VAN, BLOWN engine, offers. 477-8293 after 6 p.m.

1958 BUICK CENTURY, RUNning condition. Offers. 478-6975.

67 CAMARO 350. ¾ CAM, 4-speed, $1700. Phone 386-9060.

1966 MERCURY CYCLONE, 390—4 speed, $1500. 477-2802.

LANDROVER SWB, 1971, IMMACulate, private sale. 383-4723.

150 CARS FOR SALE

S&H
TOYOTA

3 TOYOTA 1600 WAGON, 2-DOOR, 4-SPEED, LOW MILEAGE $2495
72 TOYOTA ½-TON PICKUP, 4-SPEED $2295
71 CORTINA 1600 DE LUXE WAGON, 4-SPEED, RADIO, 15,000 MILES. $2195
1 PINTO DE LUXE, AUTOMATIC TRANSMISSION, RADIO, IMMACULATE, WITH ONLY 7000 MILES. $2395
71 TOYOTA COROLLA 1600 4-DR. $1995
70 TOYOTA MK II WAGON, 4-DOOR, AUTOMATIC TRANSMISSION, RADIO. $2495
0 VOLKSWAGEN BEETLE 4-SPEED, 15,000 MILES, PERFECT CONDITION. $1895
0 FORD GALAXIE 500, 2-DOOR HARDTOP, AUTOMATIC TRANSMISSION, RADIO, RUNS VERY NICELY. $2595
69 OLDSMOBILE CUTLASS, 350 V-8, CONVERTIBLE, RADIO, AUTOMATIC TRANSMISSION. $2695
69 CORTINA G.T. NEW RADIALS, ONE WORD — NICE! $1595
69 VIVA DE LUXE "BIG ENGINE," AUTOMATIC TRANSMISSION, LOW MILEAGE, ONE OWNER $1495
69 TOYOTA CROWN, 4-DOOR, RADIO. IMMACULATE CONDITION. $2195
68 DATSUN ½-TON PICKUP WITH CANOPY. $1295
8 VOLKSWAGEN BEETLE, RADIO, 4-SPEED, LIGHT BLUE AND WELL KEPT. $1495
68 TR. SPITFIRE. LOW MILEAGE, RADIO. $1595
7 CHEVROLET IMPALA 4-DOOR, AUTOMATIC TRANSMISSION, V-8, RADIO. $1495
67 CHEVELLE 2-DOOR HARDTOP, V-8, AUTOMATIC TRANSMISSION, RADIO $1595
67 FORD FALCON FUTURA 2-DOOR, AUTOMATIC TRANSMISSION, RADIO. LOW MILEAGE, VERY CLEAN. $1495
66 VOLKSWAGEN BEETLE $1095
64 CHEVROLET IMPALA CONVERTIBLE, V-8, AUTOMATIC TRANSMISSION, POWER STEERING, POWER BRAKES, RADIO. $795
64 ACADIAN 4-DOOR, STANDARD SHIFT. GOOD SECOND CAR. $595
63 FORD FALCON FUTURA 2-DOOR, AUTOMATIC TRANSMISSION, LOW MILEAGE. $795
62 VALIANT 4-DOOR, AUTOMATIC TRANSMISSION. $595

SAUNDERS & HITCHMAN
2040 CADBORO BAY ROAD
AT FORT AND FOUL BAY
592-2471

J. C. MOTORS

'72 VEGA Hatchback, 4-sp.	$2495
'71 DATSUN 1200 Fast Back	$1695
'71 MONTEGO Ht. V-8, At.	$2995
'71 CHARGER V-8, At.	$3095
'70 AUSTIN America, At.	$1595
'70 CHEV Impala Ht. V-8.	$2795
'70 PONTIAC Ht. V-8, At.	$2695
'69 BUICK Wildcat Ht.	$2695
'68 CORTINA 1600 Tudor	$1095
'68 AUSTIN 1100 Sedan	$ 995
'68 VOLKS 1600 S.W.	$1595
'67 VOLVO 144S, 4-Sp.	$1795
'59 PONTIAC Wagon V-8, at	$ 95

837 YATES, 384-0921

"WEEKEND SPECIALS"

66 Dodge ½-ton	$726
66 Chev S-W	$576
62 Valiant	$111
64 Pontiac S-W	$276
64 Chev Impala	$301
63 Ford S-W	$452
63 Acadian	$449

PALM MOTORS LTD.
854 Pandora 383-5252

"TOPS CARS"

67 CHEV. 4-DR. V-8 AUTO	$995
66 VW BEETLE, RADIO	$945
65 MORRIS 1100	$450
65 ANGLIA tested	$450
65 MORRIS Mini 850 cc.	$450
65 FORD 6 auto.	$450
64 PONTIAC convert., V-8,	$450
64 CHEV. 4-DR. V-8, AUTO.	$695
61 PONTIAC, 4-DR, 6-AUTO.	$245

1513 Quadra
385-0031

NEW 1973 PLATES ON ALL OUR cars. '65 Datsun, '63 Falcon 2 door, '63 Rambler, radio, '62 Rambler, '61 Chev wagon, '63 Corvair automatic, '69 MG Midget, '66 Sunbeam hard and soft top, '65 Comet convertible, '61 Karmann Ghia. Good older models wanted. Haldin Motors, 1500 Blanshard, 384-6713.

ILLNESS FORCES SALE
1972 Volkswagen Super Beetle, 1800 miles, undercoating, radio, leatherette seats, new license plates. Full warranty. $2400. firm. 388-2208, weekdays 8-4 p.m.

68 VAUXHALL AUTO., TESTED. 62 Austin Healey Sprite. 68 Volks., as new. 63 Ford 9 Pass. Wagon. 1640 Cedar Hill X Rd.

1967 FORD VAN, BLUE WITH yellow stripe, excellent shape, shag carpet, panelled, tape deck, chrome wheels, wide ovals, six standard, $1700 cash. 746-4663 Duncan.

'64 CADILLAC SEDAN DE VILLE (immaculate), factory air conditioner, all power equipment, real buy, $1550. See at Armitage Shell Service, Fort and Yates Street.

MUST SELL '62 DODGE DART, V-8 automatic, power steering, 4-door, tested January '74, 56,000 miles, $350 or best offer. 386-0970.

'64 CHEVELLE MALIBU SS, yellow 2 door hardtop, V-8 automatic, $1100. View at 2064 Allenby Street, 592-0453 after 5.

1972 VEGA GT WAGON, 1971 Datsun 510, 2 door, both clean and fully equipped. Call Dave 386-0214. Evenings 656-4897.

'72 OLDS CUTLASS, 2 DOOR, hardtop, 3270 miles, GM warranty, practically brand new. 384-8677. Owner.

1968 VOLKSWAGEN CUSTOM Beetle. Low mileage, new paint, good tires. $1050. or offers. Tom, 656-3245.

1972 CADILLAC COUPE DE Ville, only 14,000 miles, sacrifice at $7800. Trade considered, Cadboro Bay Service. 477-2102.

1960 AUSTIN STATION WAGON, $300. 1964 Chev station wagon, 283, automatic, $800. Both cars excellent condition. 386-6546.

REPOSSESSED '65 COMET CYclone, rebuilt 302 engine, $850 or best offer. Larry, 386-2407 or 592-1748.

EXCELLENT '71 TOYOTA COrolla 1200, 4-speed, radio, $1500. 382-7625.

'66 VIVA, GOOD CONDITION, $500. 388-5839 after 5.

1965 VOLKSWAGEN BUS, $1450. 592-3198, 5-6 p.m.

1963 CHEVY II NOVA, DELUXE model, automatic, $375, 477-2688.

1973 TOYOTA CELICA, RADIAL mags, 4 extra new tires. 382-0758.

69 RENAULT. RADIO. $895. IN excellent condition. 478-4109.

'63 PONTIAC PARISIENNE, $200. 592-2703.

TAKE OVER PAYMENTS ON good repossessed cars. 382-3567.

1969 MAZDA 1500, GOOD CONDITIN. 478-7727 after 5 p.m.

150 CARS FOR SALE

ENSIGN
CHRYSLER PLYMOUTH

DRIVE WITH A SMILE
YOU'LL GET FREE '73 PLATES WITH EVERY CAR

SALE PRICES ON 1972 PLYMOUTH VALIANT SEDANS

Equipped With Special Deluxe Packages
—Vinyl roof
—225 HiPerf. 6-cyl. motor
—Automatic transmission
—Power steering
—Power disc brakes
—Custom A.M. radio
—Rear window defogger
—Whitewall tires
—Undercoat
—Deluxe wheel covers
—Remote control mirror
—Bumper guards
—Body protection Mldg.

These low mileage cars carry the balance of the factory new car warranty and would have a replacement value of over $4,200.

BUY NOW AT $3494 SALE PRICE
No down payment
Low monthly payments with Up to 48 Months to Pay

USED COMPACTS
63 VALIANT
63 CORVAIR
64 FALCON
64 VALIANT
65 COMET
65 VALIANT
66 VALIANT
69 MUSTANG

ENSIGN
CHRYSLER PLYMOUTH
DOWNTOWN
YATES AT COOK
OPEN WEEKDAYS
'TIL 9 P.M.
386-2411

PRESIDENT'S PERSONAL CAR
Luxury CHRYSLER NEWPORT CUSTOM 4-door, hardtop, '72 model. Loaded with extras. Includes air conditioning, etc. This is a mint condition demonstrator that has to go. We need a good used Chrysler. How about yours? Please contact Sales Manager, C. KU, NATIONAL MOTORS, 384-8174.

NO INTEREST
64 Valiant 6 cyl, $300 down
12 monthly payments $50
instant
"No-RED-TAPE" Credit
PALM MOTORS, 383-5252

67 SKYLARK
Vinyl top, power steering, power brakes, bucket seats, console, low mileage. Call Don at 383-1931 or 477-5451. Garden City Auto Sales Ltd.

MUST SELL IMMEDIATELY 300 plus HP bush buggy hotrod, Ford power, Hurst stick, Grable shocks, chrome reverse on back with racing rubber, many more goodies. Best offer over $330. Phone 748-8377 Duncan between 5 - 7 p.m.

SMALL AUTOMATIC
73 Toyota Corolla 1600, radio, 4,000 miles. Balance new car warranty. Call Don at 383-1931 or 477-5451. Garden City Auto Sales Ltd.

1972 PONTIAC GRAND PRIX. Silver, black vinyl top. Full powered equipment. Stereo. Many extras. Excellent condition. 13,000 miles. $4950. 384-1093.

1956 OLDSMOBILE, V-8 AUTOmatic, rebuilt motor, and transmission. Good glass, and radio. Dependable transportation. $50. 234 Government.

MUST SELL
Open to offers. 1968 V.W. Station Wagon. Good mechanical condition. New plates. 592-2755 after 5 p.m.

1970 DODGE CHARGER. 383 V8. Automatic. Consul. Buckets. Vinyl top. Rally road wheels. Low mileage. Excellent inside and out. 478-7597.

1966 RAMBLER AMERICAN 220, tested till Dec., 6 cylinder, transdard transmission, radial tires, excellent condition, $595. 383-5404.

71 NOVA 6 AUTO, 17,000 MILES $2195. 70 Ford Falcon V-8, P.S., P.B. $1995. Trades accepted 748-8760 Duncan.

1967 VIVA, TESTED. '73 PLATES, good tires, excellent condition, low mileage, lady's economy car, $700. 382-8670.

1965 METEOR, GOOD ENGINE, new tires, V-8, standard, first $250 takes. 477-3178.

'61 DODGE V-8 AUTOMATIC, radio, new engine, transmission, just tested. $375 or offers. 383-8155.

'67 COUGAR G.T., HIGH PERformance 390, $1950 or best offer. 383-1394 or 384-4222.

1962 CHEVY II, 6 STANDARD, tested, trade for bike or offers. 382-3479.

1969 SPORT SUBURBAN STAtion wagon, cruise control, $2475. Phone 385-5860.

FORD LTD, 1969 4 DOOR, GOOD condition, owner anxious to sell. 383-8926 evenings.

66 VOLKSWAGEN, 4 SPEED, call Carey Davies at 386-6131 or 385-8288.

MUST SELL 1972 AUSTIN MINI, 4,000 miles. Best reasonable offer 112-246-3660.

1966 DODGE POLARA, GOOD condition, 385-6906 after 5.

150 CARS FOR SALE

GARDEN CITY
AUTO SALES LTD.
383-1931

1972 CHRYSLER NEWPORT ROYAL, 2-DOOR HARDTOP, AIR CONDITIONING, V-8, AUTOMATIC, POWER STEERING, POWER BRAKES, RADIO, ONLY 400 MILES, GREEN EXTERIOR WITH CONTRASTING GREEN VINYL TOP.

1969 OLDS "442" CONVERTIBLE, V-8, 3-SPEED AUTOMATIC, POWER STEERING, POWER BRAKES. BUCKET SEATS, RADIO. POWER WINDOWS, GREEN WITH BLACK INTERIOR.

1968 PONTIAC PARISIENNE SAFARI WAGON, V-8, AUTOMATIC, POWER STEERING, POWER BRAKES, RADIO. TURQUOISE IN COLOR WITH MATCHING INTERIOR, IN VERY GOOD CONDITION.

1967 PONTIAC LE MANS 2-DOOR HARDTOP, V-8, CONSOLE AUTOMATIC TRANSMISSION, POWER STEERING, POWER BRAKES, BUCKET SEATS, RED WITH BLACK VINYL TOP.

1955 T-BIRD "CLASSIC" 312, V-8, THREE-SPEED STANDARD, RADIO, RED WITH BLACK TOP. MUST BE SEEN TO BE APPRECIATED.

NO REASONABLE OFFER REFUSED
GARDEN CITY AUTO SALES LTD.
2978 Douglas
383-1931

CORNELL
SAVE Up To $770 on 1973 Company Owned
Vegas
Novas
Chevelles
Chevrolets
Oldsmobiles
Cutlasses
Monte Carlos

CORNELL
CHEV – OLDS
3050 DOUGLAS
(OPP. MAYFAIR)
385-5777 'til 9 p.m.

'72 PEUGEOT 504
Automatic, sunroof, radio, XAS Michelin radial tires, metallic silver. A one owner car in immaculate condition.
$4195

'69 DATSUN PICKUP
32,000 original miles, complete with insulated canopy.
$1595

'67 VOLVO WAGON
A hard to find model in very good condition.
$1785

3319 DOUGLAS AT CLOVERDALE
384-1161
Brian Holley

1967 AUSTIN 1100 EXdoctor's car traded in with 38,000 miles, Real clean. $850. Also 1964 Chev, sedan 6 cyl. with 48,000 miles. New tires. $550.
VICTORIA JEEP
HILLSIDE at ROCK BAY

67 BEAUMONT, 327 4-SPEED with mags and headers. $1650. offers, 479-2368.

'69 BUICK SKYLARK, ONE owner, excellent condition, $1700 or offer. 656-1324.

1969 CYCLONE 428 CJ 4 SPEED. 382-4308.

1961 FORD GALAXIE, V-8. 1956 Volkswagen. $200 each. 479-4884.

'69 DELUXE BEETLE, EXcellent condition, $1250. 383-9616.

'61 SUNBEAM RAPIER, NEEDS new engine, $50. 477-2916, 386-0485.

'70 VW DELUXE, CLEAN GOOD tires, radio, tested, $1700, 383-4823.

150 CARS FOR SALE

METRO TOYOTA

All units listed below have been diagnosed and repaired by the
ESSO CAR CLINIC
Diagnostic Centre

67 CAMARO, Auto.
68 BUICK SKYLARK, Buckets
69 CAMARO, Htp.
69 SKYLARK
69 GALAXIE Htp.
71 GRANDE
71 TOYOTA 1600 Auto.
71 HILUX P.U.
70 CROWN Wgn. Auto.
69 ROVER TC 2000
70 BUICK SPORTS Wag.
68 FORD Fastback
71 DATSUN 4-Dr. Sedan
67 FIREBIRD 400
72 CELICA
68 ROAD RUNNER
69 THUNDERBIRD
67 THUNDERBIRD 4-Dr.
64 MGB
65 FORD Conv't.
68 INTERN. TRAVELALL
69 CORTINA Auto.
71 DUSTER Auto.
64 RAMBLER Conv't.
70 VAUXHALL 4-Dr.
73 COMET Coupe 1900 miles
70 FORD F100 Canopy
72 DATSUN 1200 Coupe
71 240Z Mags
70 TOYOTA 1200 Wagon
71 CUTLASS Supreme Htp.
66 SKYLARK Hardtop, Mint
66 SKYLARK Htp. Like new
65 CHEVROLET Conv't. Low mileage
64 VALIANT Wgn. Automatic
71 DATSUN Sedan
70 BRONCO 4x4
68 VOLVO
69 MUSTANG Auto.
71 VW. BUS
71 CORONA
71 DATSUN
65 FALCON
70 VW. BUS
67 CHEVY II Htp.
67 CHEVELLE
70 MUSTANG Grande
69 DPL AMBASS.

IMPERIAL ESSO
CAR CLINIC DIAGNOSTIC REPORT AVAILABLE ON ALL UNITS LISTED ABOVE.

Another Metro First For Your Protection
REMEMBER AT METRO ALL REASONABLE OFFERS WILL BE ACCEPTED.
100% FINANCING AVAILABLE.
Metro Toyota Ltd.
624 Finlayson
386-3516
386-3517
METRO TOYOTA

150 CARS FOR SALE

peter pollen ford
BUY WITH CONFIDENCE FROM THE VALUE LEADER

1971 MAZDA Rotary, radio $2195

1972 CORTINA station wagon, automatic transmission, radio. $2995

1971 PINTO 2-door, automatic transmission, radio $1995

1968 THUNDERBIRD 4-door. Luxury equipped $2895

1969 METEOR station wagon. Automatic, radio, power steering and brakes $2895

1971 MUSTANG Convertible, V-8, automatic, power steering, radio $3095

1970 CHEVROLET Bel Air 4-door sedan. Automatic transmission, radio, power steering, power brakes $2595

1965 PLYMOUTH hardtop, 6 cylinder, automatic $ 695

1970 TOYOTA MK II sedan, automatic transmission, radio and tape deck $2295

1968 ROVER 2000, automatic transmission $1995

1972 CORTINA 2000, 2-door, radio $2095

1972 COURIER Pick Up $2295

1969 V.W. $1395

1970 FORD CUSTOM 2-door hardtop. V-8, automatic transmission, radio, power steering, power brakes $2595

1972 CORTINA 4-door sedan. Automatic transmission, radio. $2695

ALL SOLD WITH A WRITTEN 7-DAY MONEY-BACK GUARANTEE
PETER POLLEN FORD
1060 Yates St. — 384-1144

PLIMLEY
SINCE 1893

69 MBG	$2495
69 VIVA SL, GT	$1345
68 AUSTIN 1800	$1695
65 MUSTANG	$1295
64 CHEV. Wgn.	$895
63 FORD	$495
61 ENVOY	$245
60 SUMBEAM Rapier	$545
66 AUSTIN 1100	$895
72 DATSUN 1200	$2095
66 VW 1500 F.B.	$1095
72 TOYOTA Corolla	$2695
71 TRIUMPH GT 6	$2995
71 PINTO	$2295
71 TRIUMPH TR6	$3695
70 ROVER 2000 TC	$3195
70 MAZDA 1200 cpe.	$1295
70 CORTINA G.T.	$1895
69 VAUXHALL VIVA	$1095

PLIMLEY
YOUR SPORTS CAR HEADQUARTER
1010 Yates 382-9121

SAFE FAMILY MOTORING
DEMONSTRATOR. '72 DODGE POLARA, hardtop, low mileage, warranty. Must sell so I can drive my new '73. Please phone for information and test drive. Save $1,150 off list price. C. KU. NATIONAL MOTORS, 384-8174.

1968 FORD FAIRLANE, 2 DOOR hardtop, 390 automatic, air shocks, positraction. Unbelievable low price of only $895. Arts Car Sales Ltd. 310 Bay St. 383-8302.

'72 MAZDA R100, LOW, LOW mileage, no reasonable offer refused. Call Jerry at Cornell, 385-5777.

ONE OF A KIND — '57 VAUXhall High Boy, Chev 283, straight axle, all Chev running gear, ideal show car. Offers. 388-4336, 5-7 p.m.

1963 FALCON 2 DOOR, 6 CYLINder, 4 speed, radio, very nice condition. Bargain. $335. Arts Car Sales, 310 Bay St., 383-8302.

'69 CAMARO. IMMACULATE throughout. No reasonable offer refused, Call Jerry at Cornell, 385-5777.

1967 TOYOTA CROWN, $725 OR best offer. 478-7375.

150 CARS FOR SALE

Speedway
VOLKSWAGEN
PORSCHE • AUDI

YOUR 73 LICENSE FREE WHEN YOU BUY A NEW OR USED CAR AT
SPEEDWAY
(for a limited time only)

Our Used Car Stock Has Never Been Better!
GOOD CARS
WIDE SELECTION
RECONDITIONED
PRICED RIGHT
INSTANT DELIVERY
WHERE ELSE IN VICTORIA CAN YOU FIND CARS LIKE THESE?

73 COROLLA A.T.
72 TRANS AM
72 KARMANN GHIA COUPE
72 TOYOTA LAND CRUISER
72 MINI MINOR
72 MALIBU 4-DR. HT.
72 CHEVY BLAZER
72 MAZDA 616 4-DR.
72 MUSTANG. V-8, A.T.
72 OLDS VISTA CRUISER
71 BMW, LOW MILES
71 PLYM DUSTER
71 DODGE COLT WGN.
70 LE MANS 2-DR. H.T.
70 CHEV. KINGSWOOD WGN.
70 VOLKSWAGEN
70 TOYOTA L. CRUISER 4x4
70 OLDS VISTA CRUISER
70 KARMANN GHIA CONV.
70 SKYLARK G.S. H.T.
69 DATSUN P.U.
69 MERCEDES 230
69 V.W. DELUXE
69 VOLVO 142 2-DR.
69 V.W. SQUAREBACK A.T.
68 RIVIERA, LOADED
68 V.W. SQUAREBACK
68 MUSTANG CONVERT.
68 COUGAR A.T.
68 VOLKSWAGEN
68 VALIANT 2-DR. A.T.
68 V.W. DE LUXE
68 VIVA 2-DR.
67 ACADIAN H.T., A.T.
67 THUNDERBIRD
67 MUSTANG
66 RAMBLER
66 V.W. DE LUXE
66 METEOR, 30,000 MI.
66 MUSTANG CONVERT.
65 PORSCHE 356 COUPE
65 V.W. NOTCHBACK
65 V.W. DE LUXE
65 VOLKSWAGEN
65 PONTIAC, A.T., RADIO
65 JEEP WAGONEER
65 V.W. SQUAREBACK
64 BUICK SKYLARK
64 V.W. NOTCHBACK
63 V.W. DE LUXE
62 VOLKSWAGEN
62 MERCEDES 220S
61 VOLKSWAGEN
61 V.W. CUSTOM
60 V.W. CAMPER
60 V.W. BUS
59 DUNE BUGGY

MAKE US AN OFFER
YOU'LL BE SURPRISED
FOR 20 YEARS, VICTORIANS HAVE BEEN PLEASANTLY SURPRISED WITH THE FAIR AND HONEST DEALING AT
SPEEDWAY
UP-GRADE YOUR CAR OR TRUCK
MAKE YOUR OFFER TODAY!
Speedway
VOLKSWAGEN
PORSCHE • AUDI
385-2415

150 CARS FOR SALE

THREE POINT
MOTORS

1972 DELTA ROYALE OLDS 4-DOOR (VINYL) HARDTOP, AUTOMATIC, POWER DISC BRAKES, POWER STEERING, STEEL-BELTED TIRES, STEREO TAPE, TILT-WHEEL. $4495

1972 MONTE CARLO 2-DOOR (VINYL) HARDTOP, AUTOMATIC, POWER STEERING, POWER BRAKES, RADIO $4395

1972 CELICA, LIKE NEW, TOYOTA COUPE $2795

1972 CAMARO, VINYL ROOF, MAG WHEELS, CUSTOM INTERIOR, AUTOMATIC, POWER STEERING, POWER BRAKES $4195

1972 DATSUN PICKUP, LESS THAN 4,000 MILES, RADIO $2395

1971 VEGA PANEL, AUTOMATIC $1895

1969 V.W. WAGON, AUTOMATIC. WELL CARED FOR $2195

1967 OLDS CUTLASS, ONE OWNER, AUTOMATIC, POWER BRAKES $1595

1965 AMBASSADOR 880, AUTOMATIC, POWER STEERING, UNDER 40,000 MILES $1095

When You Get Around To
QUALITY
Come Around To
THREE POINT
Government At Hillside
385-6737

TRANSPORTATION SPECIALS
NOTHING OVER $999

64 DODGE V-8	$199
60 HILLMAN 4-spd.	$299
64 VALIANT Conv.	$399
58 ZEPHYR A.T.	$499
63 FAIRLANE 4-dr.	$599

NOT A RED CENT DOWN
100% FINANCING
PAYMENTS TO SUIT YOUR BUDGET
NO RED TAPE
IMMEDIATE ON THE SPOT FINANCING

61 V.W. Beetle	$599
66 PONTIAC 4-dr.	$799
65 GMC Truck	$999
59 RAMBLER Wgn.	$599
63 PONTIAC 6 A.T.	$499

NATIONAL
CHRYSLER-DODGE
819 Yates
384-8174

BAD OR GOOD CREDIT
NO INTEREST CHARGED
Let us help re-establish your credit. We finance anyone — separated, divorced, single, male or female. We guarantee delivery in 10 minutes. Buy and pay same location.
instant
"NO-RED-TAPE" Credit
PALM MOTORS LTD.
854 Pandora 383-5252
Buy here Pay here

SPECIAL PACKAGE
1968 MALIBU Wagon, 327- 4 barrel, only 49,000 miles. Very clean unit, and 1971 tent trailer, fully equipped. For more information, contact Dorm Francis at EMPRESS Pontiac, Bruick, GMC, 382-7121 or Res. 478-7875.

69 FIREBIRD
400 cu. in. engine, 4 speed transmission. Call Don at 383-1931 or 477-5451. Garden City Auto Sales Ltd.

'70 CHEV BROOKWOOD STATION wagon, V8 automatic, power steering and brakes, new tires, $2400 accept smaller car in trade. Days 385-1941, eves. 592-7970.

CAMARO RALLY SPORT CONvertible, fully equipped, low mileage, excellent condition. First $1750 secures. Phone 383-9288 evenings, weekends.

'71 OLDSMOBILE CUTLASS Supreme. Only 5,600 miles. Like new, 2 door, vinyl hardtop. $3800. 382-0773.

'62 FORD FAIRLANE, V8, STANdard, very good condition. Offers or trade for pickup or van. 550 Agnes St.

1965 JEEP 4 WHEEL DRIVE panel truck, 8000 lb. winch, 52,000 miles. Just completed $600 repairs, $1950. 478-2361 anytime.

1956 PLYMOUTH, 4 DOOR, sedan, V8, standard, '73 plates, tested Oct. '72 $275. 285-5505, 1221 Yukon St.

1969 VOLKSWAGEN DELUXE like new, 20,000 miles, $1475 or offer. 656-4649.

1965 VOLKSWAGEN STATION wagon, rebuilt engine, $750. 479-4871.

FINANCIALLY DESPERATE—who needs my excellent 66 Austin 1800? 385-0010.

'65 FALCON 6 CYLINDER 4 door. Good transportation $450 or offer. 383-1014, 5 to 8 p.m.

'62 CHEVY II, 4-DOOR, AUTOmatic 6, tested, licensed, $275. 477-6275.

SECOND CAR. 1961 MORRIS, good motor, tires, brakes. Tested, $125. 386-3932.

'62 STUDEBAKER GOLDEN Hawk, $200 or offers. 477-8379 after 6.

1967 RAMBLER. STATION wagon, 9 passenger, $1,459. 382-6912.

1963 CORTINA, LIKE NEW, $485. 382-1921.

'66 CHEV 2-DOOR HARDTOP, AUtomatic, best offer. 386-3063.

1965 DATSUN FAIR LADY, $950, good condition. 382-6912.

1967 SIMCA. TESTED, NEW plates, $286. 386-1921.

'61 FALCON, AUTOMATIC, JUST over 50,000 miles, $350. 385-3215.

1970 RIDEAU 500 STATION wagon. 351. Power. 386-1819.

1963 FORD FAIRLANE 500, GOOD condition. $450. 479-7439.

1967 ACADIAN CANSO

150 CARS FOR SALE

METRO
BEACON AVE.
SIDNEY

$599
— SPECIALS —

65 ANGLIA 2-DOOR
64 OLDS "88" H.T.
64 AUSTIN 1100
64 RAMBLER SDN. A.T.
64 V.W. COACH
63 FORD GALAXIE SDN.
62 ENVOY SEDAN
67 SIMCA SEDAN

DRIVE TO SIDNEY
AND SAVE!

METRO
656-4311

'64 MERCURY CONVERTIBLE, V-8 automatic, '73 plates. Inspection till '74. Offers over $1000. 477-8497.

1960 METEOR, HARDTOP V-8, automatic, radio. Best offer. 477-5829.

1967 MUSTANG, V-8 AUTO, radio, call Carey Davies at 386-6131 or 385-8288.

1962 V.W., TESTED FEB. '74. Good condition. $550 or consider offer. 384-2868.

1964 PONTIAC PARISIENNE convertible, excellent shape. Licensed for '73. 592-9213.

'69 PLYMOUTH FURY II, 2 door hardtop, 30,000 miles. Perfect condition. Best offer. 385-5174.

'69 SUNBEAM ARROW, 4 SPEED, 19,000 miles, new plates, good condition, $1095. 598-2794.

64 GALAXIE 500. 2 DOOR HARDtop, 289 automatic. 385-8058 after 7 p.m.

60 ENVOY TESTED TIL '74, good transportation, price $175, call 477-5919 after 5.

'64 MORRIS OXFORD, RUNS well, tested, $150 or offers. 383-7779.

1970 MACH 1 MUSTANG, orange and black, as is $2,500. 479-3964.

CYCLONE COBRA JET 428, ALL options, offers. 656-4887 5:30-8:30 p.m.

1962 PONTIAC 283 STANDARD, good mechanical condition, $500. 478-3862.

1965 FORD COUNTRY SQUIRE, good shape, tested February '74, 385-8081.

'65 AUSTIN 1100, 4-DOOR, TESTed. New tires, nearest offer to $475. 598-4783.

1960 CHEV 4-DOOR SEDAN, moving must sell. $100. 477-1037 after 5 p.m.

'64 CHEV STATION WAGON, tested to '74. $500. 384-8706.

'55 FORD V-8, HURST SHIFT, best offer over $275. 478-2418.

'68 CAMARO
No. 9, 723 Field St., 386-9696.

1967 DODGE POLARA, AUTOmatic, V-8, 598-1310.

151 FOREIGN IMPORT AND SPORTS CARS

GEORGIA PACIFIC MOTORS

1969 VW 1500 DELUXE
Cherry red, tape deck, extractor, 7 tires. Economical buy for reliable transportation.

1970 PEUGEOT
One of the finer examples of the 504 series. Blaupunkt AM radio. Radial tires. Sunroof.

BMW 2002 TI
1969, exceptionally clean. Before emission control. Very fast.

1971 BMW 2500
Automatic transmission, radio, low mileage, excellent condition, a rare buy.

1750 Government St. 386-1515

AUSTIN HEALEY SPORTS sedan, 6 cylinder, twin carbs, automatic trans with overdrive, power assisted front disc brakes, radio, forced to sell very reasonable due to illness. 3211 Irma St.

1969 FIAT 124 SPORTS COUPE, Michelin tires, 34,000 miles. Excellent condition. Asking $2,050. 592-3622 or 384-7871 after 6 p.m.

1968 MGB, REBUILT TRANS AND rear end. Needs minor engine and body work. Offers over $900. 385-5041 after 5 p.m.

MGB GT OVERDRIVE, WIRE wheels, 6 rims, AM-FM radio, undersealed, studded snow tires. 592-9575.

'63 M.G.B., NEW PAINT JOB, good mechanical, $1200 or offers. 388-7617.

1972 DATSUN 240Z, 6,000 MILES, mags, spoiler, tape. Must sell. Asking $4200. Duncan 748-1896.

'71 MGB EXCELLENT CONDITION, radial snow tires, radio-tape deck. $2450. 388-9415 after 6.

67 AUSTIN 1100 4 DOOR. NEW radial tires, clean and economical. $795. 658-5188.

MUST SELL 70 VIVA GT, GOOD shape, best offer over $1,350. 382-4844 or 383-6558.

1965 Datsun, only 29,000 miles. Bargain, $695. New plates. Haldin Motors, 384-6713.

1970 ROVER TC. WHITE WITH black interior, excellent condition, must sell. $2295. 592-6029.

1967 CORTINA G.T. INCREDible; new paint, belted tires, radio. 479-7482.

1960 M.G.A., REBUILT, RADIALS, good for restoration. 383-1682 after 5 p.m.

1968 FIAT — 124 SPORTS COUPE, 5 speed, radials, excellent condition, 386-3836.

1972 FIAT SPIDER, 850, LOW mileage. Best offer. 383-6002, 383-0998.

CLASSIC 1962 ALPHA ROMEO Spyder. 592-9725, between 5-7 p.m.

1962 VOLVO. GOOD MOTOR. 382-0386.

1967 ROVER 2000 AUTOMATIC. $1600. 592-6914.

'62 SUNBEAM ALPINE CONvertible, needs work, 385-4046.

BMW 1800, 65, TAN GOOD CONdition. $1,200 382-1767.

1953 SUNBEAM-TALBOT 90 CONvertible. New top. 384-6515.

154 TRUCKS AND BUSES

USED TRUCKS
On Bay St., 2525 Bridge St.

68 Chev 1 ton C. and C. Auto. $2195
68 International Panel ¾ ton $1095
67 Chev 1 ton flatdeck $1495
66 Chev ¾ ton V-8 P.U. $1495
65 Int. ¾ ton P.U. $ 995
65 Dodge Tandem C. and C. air $4295
64 GMC ¾ ton 10 ft. camper $1795
61 Chev 1 ton cab and chassis $ 995
59 Chev 1½ ton cab and chassis $ 695
58 Dodge camper unit $ 695
56 Int. ¾ 4x4 Pickup $ 895
54 Rover 4x4 Jeep $ 595
58 Int. ½ ton Pickup $ 195
58 Mercury 1 ton Pickup $ 395
Chevrolet ¾ ton walk-in van $ 995

These and More at
TRUCKTOWN
On Bay St., 2525 Bridge St.

PETER POLLEN
—TRUCK RENTALS—
386-6666

1959 FORD TANDEM DIESEL truck, model T800, engine 225 Ford diesel. 12,000 lb. front axle, 34,000 tandem rear axle. Fuller 610 transmission, 1100x20 rubber, wheel base 212", heavy-duty frame. Truck Sales Dept. Meyers Holland Motors, Nanaimo. 758-7311.

'73 MAZDA, AS NEW, 100 MILES. '66 G.M.C., tested, '58 Mercury, V-8, tested. 1640 Cedar Hill Cross Road.

70 FORD ¾ TON, 4X4 PICKUP, 360 4 speed. 388-7977.

154 TRUCKS AND BUSES

ENSIGN
CHRYSLER PLYMOUTH

DRIVE
WITH A SMILE
TO OUR
DODGE
TRUCK CENTRE
YATES AT COOK

IMMEDIATE DELIVERY

73 ½-TON PICKUPS
73 ¾-TON CAMPERS
73 4-WHEEL-DRIVE PICKUPS
73 VANS
73 15-PASS. WAGONS

1972
FARGO CAMPER
AT
BIG SAVING

HERE NOW!
TRIPLE E
MOTOR HOMES

ENSIGN
CHRYSLER PLYMOUTH
DOWNTOWN
YATES AT COOK
386-2411
OPEN WEEKDAYS
'TILL 9 P.M.

1973
chevy trucks
at
1972 PRICES
—PLUS—
SALE DISCOUNT!
—SAVE HUNDREDS—
—BLAZERS
—PICKUPS
—SPORT VANS
—SUBURBANS
—VANS
—CREW CABS

CORNELL
385-5777 'til 9 p.m.

1970 FORD F250, ¾-ton, V-8, automatic, power steering and power brakes, radio. Extra side tanks. Immaculate condition.

Remember at METRO all reasonable offers will be accepted.

METRO TOYOTA LTD.
624 Finlayson
386-3516

72 I.H. 4x4 de luxe Travell V-8, 4-sp. P.S. $4995
72 GMC de luxe 4x4 ¾-ton P.U. V-8, A.T., P.S., P.B. Radio, 3 tanks 900x16 tires, like new $5995
65 FORD CO-700 W-1600 gal. oil tank, hose, reel meter $3495
65 FORD F-700 w-1500 gal. oil tank, hose, reel, meter $2495
67 GMC Tandem 10-yd. dump $4995
56 CHEV 2-ton, 16' van $695
48 I.H. KB8F Tandem $1295
517 Herald St. 388-5508
INTERNATIONAL HARVESTER

1965 G.M.C. ½-TON STEPSIDE pickup with canopy. V-8 with 4 speed. Spotless inside and out. For appointment to view, Phone JOHN GUILD at EMPRESS PONTIAC BUICK G.M.C., 382-7121 or res. 477-4252.

1972 XLT ¾ TON, 8100 G.V.W. plus most options, 10,000 miles, still under warranty. $4500. 479-6405.

BRAND NEW DATSUN ½-TON pickup, fully equipped, $2,625.
McCALLUM MOTORS LTD.
1101 YATES 386-6168

'63 CHEV 6, ½-TON PICKUP, new paint, new engine, new license, tested to December 73. 384-8371.

1960 GMC CAB CHASSIS, 26,000 GVW, 5 and 2 transmission, 302 motor, reasonably good shape $700. 656-1748.

TRUCKTOWN 386-1711
Everything in Trucks.
On Bay St. below Government St.
2525 Bridge St.

70 FORD ECONOVAN 1-TON
Heavy duty, V-8 standard $2695
GEM MOTORS 480 ESQUIMALT

'72 VOLKSWAGEN CAMPER, still 19,000 miles warranty left, sacrifice, 478-7027.

1972 FORD ¾-TON, UNDER WARranty, campers. Special, 2,500 miles. $4,300. 385-9276.

1971 FORD CUSTOM CLUB wagon, V-8. Loaded. 1 ton. 5 passenger. Phone 592-2573.

1965 FORD ¾-TON, V-8, 4-SPEED, post-trac, excellent condition $1300. 388-6847.

1971 DODGE 3-TON, EXCELLENT condition, $4800. Call O. and H. Cabinet Makers Ltd. at 385-7431.

1970 ¾ FORD 4X4 AND FULLY equipped Alaskan camper. $4995 or sell separately. 383-2245.

1971 BLUE DATSUN PICKUP, tested, new licence. Approximately 20,000 miles. 656-2843.

1971 1 TON CAB AND CHASSIS, no reasonable offer refused. Phone Jerry at Cornell, 385-5777.

1968 FARGO VAN. 6 CYLINDER. Stick shift. Good condition. $1700. 479-4262.

68 CHEV HEAVY DUTY ½ TON, extras, must be seen, offers. 386-2354.

INTERNATIONAL 1 TON VAN converted to camper, sleeps 6, tested. $1200 or offers. 652-3025.

1963 FORD PICKUP, 6 STANdard, 4 new tires, $395. 479-2117.

1954 FARGO ½ TON, TESTED, $200. 656-4768.

1971 FORD ¾ TON 4X4 AND camper. 384-8495.

'67 FARGO ½ TON PICKUP. $1000 or nearest offer. 658-8660.

1973 MAZDA-B1800, 1500 MILES, plate bumper, $2450. 384-0855.

MUST SELL 1952 FORD PICKUP, $250, or best offer, 383-7733.

1960 MERC PICKUP, TESTED, till '74. 592-4912 after 6.

154 TRUCKS AND BUSES

Glenlake Chevron
2690 Sooke Rd.
478-7721

1972 Ford 250 — 4x4 side tanks — 8000 lb. winch. Bumpers. Mirrors — power brakes, radio. 15,000 miles, as new. Save $2,000, only $4995.
1971 Ford 250, V-8, 4-speed, radio, power brakes, extras. Only $2995. Low mileage.
1972 Ford Explorer V-8, automatic, power steering, power brakes, radio. Discs—showroom condition. Only $3850.
1966 Volkswagen station wagon. 1000 mile warranty left on engine. $1250.
1952 Chevrolet ½-ton $75
1963 Volkswagen crew cab, tested, rusty. $195
1956 Dodge ½-ton. New motor, tested $350
1967 Ford station wagon, V-8, automatic, clean $1050
1967 Ranchero, rebuilt V-8 automatic, power steering, power brakes, radio $1350
1964 Oldsmobile. Excellent. Only $450
1963 Rambler station wagon. Recent $400 spent. Only $350

TWO FORD ECONOVANS:
1966 Jeep sedan delivery $795; Two 4-wheel drive pick ups: 1972 Commando 4 wheel drive automatic.
VICTORIA JEEP
HILLSIDE at ROCK BAY

'73 DODGE MAXI-VAN, ONLY 2950 miles. Price $3750. See at Ester's Service, Goldstream and Millstream. Also '72 Fargo ½-ton, six, automatic, $3100. 478-3167.

67 CHEVROLET PICKUP 4X4, 6 cylinder, 3 speed, good tires, new clutch. 592-4150 anytime.

1962 FORD PICKUP, INSPECTed, 6 cylinder, body needs work. Rest in good shape. $450. 656-1667.

'64 INTERNATIONAL ¾-TON Panel, tested, 6, 4-speed. $600. 385-3579.

'50 CHEV ¾-TON FLAT DECK, $165. 479-2117.

1971 TOYOTA HILUX PICKUP, $1575. 656-2818.

158 TIRES

D&D
TIRE TOWN
RADIAL PLY TIRES
In 165 SR 15— tubeless
ONLY $29.95 EXCHANGE

D&D
TIRE TOWN
1620 BLANSHARD 382-7283

FIRESTONE
775x14 NEW CHAMPION
4-ply nylon, 2 for $33.50
black or white

PLIMLEY
Your FIRESTONE headquarters
1010 Yates 383-1106

TIRES
FOR A ½ TON?
RETREADS — LUG TYPE
700x15 $22.95
650x16 $22.95
750x16 $26.78
COLWOOD TIRE
1790 Island Highway
478-6131 Evenings, 477-8074

LARGE STOCK OF USED TIRES, from $4. Cadboro Bay Service, 477-2102.

160 PARTS, ACCESSORIES

OUR NEW LOCATION
2150 Blanshard Street
Your Car's "Heart" is the BATTERY
For a Strong, Sure Start Every Time GET an "ACME"
LOWEST PRICES IN TOWN
Delivered and Installed
FRANCIS BATTERY and TIRES LTD.
Retreading Specialists

REBUILT VW, 1400 CC. ENGINE, $200. Complete new 4-joint trans axle assembly, $250. '58 VW good for dune buggy, $100. Transportors, reduction gears, new 40 h.p. crank and misc. parts. 479-3293 after 5.

FOR FAST SERVICE ON RINGS, BEARINGS, GASKETS, exchange brake shoes, drum turning, pin fitting, valve seat machining.
CORDS PISTON RINGS
at 834 Johnson St. 383-0011

WRECKING 1960 VOLKSWAGEN. Good motor. Trans. Rubber. Recent brake and muffler job. Front damage. Or sell complete. Wanted 1965 International ¾-ton frame and body parts. 388-6541.

SUNBEAM IMP FOR PARTS, also Volkswagen steering box and suspension, Volvo 15" rims. Wanted: 160 Honda crank and positive ground radio. 658-5417.

RADIATOR REPAIRS, FAST TOP quality repairs at Maurice's Auto Body, 427 Beta St., Phone 384-3121. Located behind the Burnside Pay and Save Gas Station.

CAR RADIO
Universal push button radio — installed most cars $59.95
CORONA STEREO
4—2325 GOV'T. 388-5311

TRANSMISSION, CLUTCH, BELLhousing and pressure plate for 322 cu. in. Buick, $25. Also have straight axle spring and wheel suitable for trailer, $10. 388-6873.

ONE OF A KIND
'53 Pontiac Convertible. Offers, also Munci 4 speed, shifter and bellhousing. Phone 382-8905 before 4 p.m.

'59 GMC ½-TON, PERFECT RUNning condition, perfect glass, new tires, body rusted out, radio, $200. 382-1551, ask for Earl.

352 FORD ENGINE AND STANdard set up. '63 Mercury front end, trunk, door. '57 Oldsmobile. 386-6596.

WANTED: '61 - '65 CORVAIR Monza motor, in good running condition. Phone after 6 p.m., 479-1053.

TANDEM AXLE TRAILER; GM close ratio steering box; 283 C.I.D., 1966 Barracuda, 318 C.I.D., 273 C.I.D. Formula S. 658-5639.

CAR RADIO SALES, ALL MAKES and models. Clearance prices. Burnside Car Radio, 330 Burnside Road East, 385-7379.

'57 CHEV SEDAN, 283, NEW brakes offers. '50 Meteor sedan for parts. 479-6702.

'64 GALAXIE XL, MUST GO, needs engine, $150 or best offer, 384-0656.

COMPLETE INTERIOR, 64-65 Malibu SS, $25. 4-speed console, $20. 592-1073.

DISMANTELING '64 PONTIAC Custom sport convertible; also, 265 V8 engine. 385-2265.

'57 CHEV AFTER ENGINE FIRE. Offers. 598-3706 mornings, after 1 p.m., 383-4111, local 195.

VOLKSWAGEN GAS HEATER, 12 volts, $50. Late model rear Volkswagen bumper, $20. 388-7709.

'59 FORD PARTS, OR COMplete. '60 and '63 Volks parts. After 5 p.m., 478-4445.

WANTED: MODEL A PARTS OF any kind. Also '33 Willis coupe. Write Victoria Press, Box 269.

WRECKING '59 RENAULT, 50 Dodge, 56 Austin, 63-64 Buick. 477-3178.

'37 PLYMOUTH FOUR DOOR, not running, good body. $300, or best offer. 388-9417.

WANTED 428, 4-BARREL COMplete, low mileage. 743-5128 Cobble Hill.

PARTS '62 GALAXIE, GOOD trans, tires, wheels. 352 V-8 parts. Or will sell complete, $75. 652-1917.

'56 BUICK, MOTOR AND TRANSmission, good running order plus other parts 917 Green St.

1956 AUSTIN TRANSMISSION, clutch, body parts; '64 Buick engine parts; 1950 Dodge. 477-6593.

1960 PEUGEOT 403 FOR PARTS. 383-8444.

1962 PONTIAC, GOOD TIRES, radio, etc. 386-0018.

'65 MUSTANG FACTORY AIR conditioning unit. 384-4619.

VOLKSWAGEN BEETLE TRAILer hitch, 1 month old, $20. 383-4823.

WANTED 37 PONTIAC RADIO, clock and transmission. 383-0448.

'59 MERCURY HARDTOP, parts. All glass good. 478-2265.

WRECKING 1962 VOLKSWAGON, many good parts. 658-5501.

160 PARTS, ACCESSORIES

1071 C.C. COOPER S BLOCK, brand new, crank, rods, pistons. 479-5656.

162 AUTO REPAIRS, SERVICE AND TOWING

MANX PERFORMANCE CENTRE
FOR VOLKSWAGENS
383-4021 3477 QUADRA
BACK OF PAY-N-SAVE
1958 356 A. Porsche, in good condition $1050
1600 c.c. VW engine, completely rebuilt, Holley carburetor, extractor exhaust, flycut heads, lightened flywheel. Approx! 75 H.P., 9 mos., 9,000 mile guarantee.
We have
Electronic tune-up centre
Fuel injection test equipment
Machining tools for almost any type of VW work.
COME UP AND SEE US

TRANSWILL AUTOMATIC TRANSmission specialists, 384-2851. Rebuilt auto transmission from $69.95. Tune-up from $11.95.

VOLKSWAGEN SPECIALISTS. Complete repairs. 1950 Oak Bay Avenue. 598-3525.

SCRAP CARS HAULED, REASONable rates. 478-6212.

166 CARS AND TRUCKS WANTED

WANTED
$ $ $ for cash $ $ $
TOP
DOLLARS FOR
"SPORTS CARS"
FOREIGN CARS—COMPACTS
"TRUCKS"
LOW MILEAGE
DOMESTIC CARS
FULL CASH OR CASH
FOR EQUITY
DE PAPE MOTORS
384-8035
OR DRIVE TO 847 YATES ST.

—WANTED—
Late model import and domestic cars. Top prices for your clean used units. Trade up or down.
DOUGLAS
VOLKSWAGEN
PORCHE-AUDI
388-5466

Top prices paid for your car or truck, paid for or not.
SPEEDWAY
VOLKSWAGEN
PORSCHE — AUDI.
Both sides of Yates
385-2415

WE NEED CARS
—DESPARATELY—
WILL PAY CASH OR
WILL CONSIGN
HIGHEST PRICES PAID
NATIONAL MOTORS
819 Yates
Victoria's most trusted name for 69 years!

McCALLUM MOTORS WILL PAY top dollar for any make or model car or light duty truck — call today. It pays to look at Yates and Cook.
McCALLUM MOTORS LTD.
386-6168
ALSO
McCALLUM MOTORS
COLWOOD CAR LOT
478-5622

Good, Clean
CARS AND TRUCKS
WANTED
Cash in 5 Minutes
— PLIMLEY —
1010 Yates St.

WE HAVE BUYERS WAITING for your compacts, hardtops and trucks. Cash or consign. Art's Car Sales Ltd. 310 Bay St. 383-8302.

"TOPS CARS"
NEEDS CLEAN late model CARS and TRUCKS. TOP PRICES. CALL AT 1513 Quadra at Pandora.

WANTED: AUSTIN MINI, DEcent body. Motor, transmission, interior, etc. — doesn't matter. 656-5063.

1960 PONTIAC STATION WAGON, must be good running order. 479-2756.

INSTANT CASH FOR YOUR good used car or truck, phone Jerry, at Cornell, 385-5777.

WANTED, OLDER DODGE, GMC or Ford Econoline, any condition. 656-4745.

CASH FOR YOUR OLD VOLKSwagen, running or not, 658-5501.

WANTED: ½ OR ¾ PICKUP. Pay cash to $1000. 382-3835.

VOLKSWAGEN BEETLE NOT IN running condition, 388-7709.

168 CAMPERS, TRAILERS AND MOTOR HOMES

'73 TRILLIUM 13
ON DISPLAY NOW
SEE and COMPARE TRILLIUM with its competition and we're sure you'll choose TRILLIUM 13.

DON'T FORGET
All our remaining '72 stock has been REDUCED TO CLEAR. Only a few left. Take Advantage of BIG SAVINGS, NOW!!

DON'T MISS SEEING
THE BEAUTIFUL
SKYLARK 5th WHEELER
A 28 FOOTER that has no Canadian equal. WE INVITE YOU TO COMPARE.

1973 TRAILERS
YES, we have a GOOD SELECTION from 16' to 23' at PRICES EVERYONE CAN AFFORD.

WHY ARE ISLANDERS
SHOPPING and BUYING
at COASTLINE
BECAUSE they know we sell only TOP QUALITY TRAILERS, at a PRICE that is REASONABLE, and offers FRIENDLY, RELIABLE before and after SERVICE.

"TRY US
YOU'LL LIKE US"

COASTLINE TRAILER
CENTRE
1915 QUADRA
Across from
The Curling Rink
388-6021

NEARING COMPLETION
AT CORDALANE
1973 8' 6" CAMPER
now with rear corner dinette, bathroom with vanity and cabinets, and escape hatch

OTHER NEW MODELS
TO CHOOSE FROM

ONLY 2 MOTORHOMES LEFT
20 ft. model — sleeps 6
$7995 (no trades)
18 ft. model, rear dinette, sleeps 4
$7995 (no trades)

PARTS—PROFILED ALUMINUM
CORDALANE CAMPERS
493A Burnside 384-6333

BY OWNER 10' CHASSIS MOUNTed camper, fully equipped. Canopy, shower, toilet. Excellent condition. View at Dogwood Trailer Sales. $2700.

FOR RENT: FORD ECONOLINE van camper with pop-top. Fully equipped, sleeps 5. Low off-season rates. 598-1739.

12 FT. SANTA FE TRAILER, sleeps 4, good condition. $785. 479-2436.

TRUCK AND CAMPER, $800 firm. Must be seen. 649 Langford Street.

168 CAMPERS, TRAILERS AND MOTOR HOMES

S. J. PEDEN LTD.
YOUR
VANGUARD TRAILER
DEALER
INVITES YOU!
To inspect our complete line of beautiful 1973 Vanguard trailers. This year tandems feature LUXURIOUS interiors, wide aisles, spacious dinettes, roomy bathrooms and lots of headroom. The SLEEK LOW PROFILE single axle models for '73 also offer smartly accented interiors, wide aisles and spacious dinettes, but most important, a price tag everyone can afford! SEE THEM TODAY.

VANGUARD CAMPERS
for '73
This year the POPULAR Vanguard camper offers 11 different models from which to choose starting as low as $1520. All models but one have the unique CONVERT-A-BUNK above the dinette for additional sleeping. COME IN TODAY and see how little a quality camper really costs.

TRADE CLEARANCE
'72—8'6" Vanguard $1295
8'3" Vanguard fibreglass roof $1295
10' Vanguard Telescopic, now $1845

PARTS — ACCESSORIES
AND RENTALS

S. J. PEDEN LTD.
2855 Quesnel St. 386-3464

WHY HESITATE?
You can buy that used trailer you've been dreaming about NOW without a down payment, or, carrying charges until MAY 15th.
DO IT NOW
Select your unit from our great array of top quality used trailers and campers. We'll give you full details of our HOUSE (pay later) FINANCE PLANS designed for your convenience.
NOW IN STOCK
73 SCAMPERS — TERRYS — TAURUS
(a product of Terry) and BOLERS
PURVIS FLACK
Trailer Sales Ltd.
1080 Goldstream
478-8377

SALES — SERVICE, PARTS and ACCESSORIES — PROPANE — SANI DISPOSAL STATION — OFF SEASON STORAGE
Open weekdays 8 a.m. - 6 p.m.
Sundays noon - 5 p.m.
Truck caps for sale or rent.

LAYTON
SEAGULL
WEEK-N-DER
GEMTOPS
NEW
'72—23' LAYTON trailer, stove with oven, blower fan, furnace, large 3-way fridge, shower, toilet, vanity, tandem wheels, break-away switch and doubletanks.
Was $4695 NOW $4495
DOMINION MOTORS
1703 BLANSHARD
Across from the Hudson's Bay Parking Lot 385-9012

FENNELL'S
TRAILER SUPPLIES
Parts — Propane — Repairs
GALAXIE CAMPERS
SPORTSMAN CANOPIES
9:00 a.m. - 5:30 p.m.
Mon. - Sat.
Sunday 12 noon - 4:30 p.m.
Open 7 days a week
6449 Pat Bay Hwy. 652-2511

"IMPALA CAMPING WORLD"
Presents
"TENT TRAILERS"
Apache, Lionel, Otto, Steury, Venture
"FIFTH WHEELS"
Sunset, Olympus, Spitfiner, Carefree
"MOTORHOMES"
Champion, Cabana, Olympus
Write now for free brochures.
1070 Camble Rd., Richmond
273-4454
"Opening soon in Sidney"

CLEARING AT COST:
20 lb. propane tanks $18.00
450 lb. Easy-lift hitches $56.65
Set of 4 Reese jacks $11.30
Reese levels $4.85
T5 mono-chem (pick of 6) $5.70
Other trailer articles at cost

MULLINS MARINE SALES LTD.
925 YATES ST. 382-1928 or 382-4513

CAMPER RENTALS
8'6" and 9'6" Vanguard Campers
S. J. PEDEN LTD.
2855 Quesnel St. 386-3464

VICTORIA MOTOR HOME SALES LTD.
2936 Douglas 385-2332
EXCLUSIVE DEALER ON VANCOUVER ISLAND FOR WINNEBAGO'S

DOGWOOD TRAILER SALES
PARTS — PROPANE
RENTALS
RANDELL TRAILERS AND CAMPERS. 478-5841
Highway 1 and Millstream Rd.

McCALLUM MOTORS LTD.
Buccaneer campers for Datsun, Toyota, and Mazda trucks. Priced from only $1,195. It pays to look at Yates and Cook. McCALLUM MOTORS LTD., 386-6168.

"TIMBERLAND"
IMPORT TRUCK CAMPERS
Locally built, C.S.A. certified. 478-2597. 3857 Duke Road (off Metchosin Road).

MOTORHOMES, TRAILERS AND mobile homes, new and used. Quiet convenient park. Jackson's, 974 Goldstream, 1A.

RESERVE NOW FOR YOUR VAcation, hardtop tent trailer for rent. Sleeps 4, $40 per week. Private. 384-1311, 386-0065.

1970 TRAILER, 1 BEDROOM, 8x27, unit completely self-contained. Financing arranged. Small amount down. 383-2270, 383-9092.

10½' CAMPER, SLEEPS 5. PROpane fridge and furnace. Toilet. Must be seen. $1995 firm. Duncan, 746-7785.

EMPRESS 24' HAS EVERYthing, special compartment for golf clubs or fishing tackle. Reasonable. Phone 382-1420.

1972 COMPACT JUNIOR TRAILer, 13'6", fibreglassed for easy towing, sleeps 4, kitchen unit, ready to go. $1795. 383-6288.

WANTED . . . CAMPERS OR motor homes as trade-ins for new or used cars or trucks, call Jerry at Cornell, 385-5777.

MORRIS
TRAILERS AND CAMPERS
2936 Douglas at Burnside, 385-2332
CLEARANCE ON ALL STOCK

OKANAGAN CAMPER, BUBBLE top model suitable for import pickups. Horwood Mazda, 385-1451.

WANTED VERY SMALL TRAVEL trailer also canopy for Datsun. 743-2210 Cobble Hill.

1968 16' SKYLARK TRAILER, sleeps 6, heater and fridge, sell or trade for car. 384-2581.

TOTE-EM
TRAILER SALES
478-7041 Days 384-8791 nights

NEW DE LUXE CANOPY TOP, fully insulated and lined. 960 Brighton Crescent.

TRUCK AND CAMPER, FULLY equipped, must be seen to appreciate, 386-0218 evenings.

INTERNATIONAL 1 TON VAN converted to camper, sleeps 6, tested. $1200 or offers. 652-3025.

GIGANTIC YEAR END CLEARance sale of all 1972 models. Cavemen Products Ltd., 652-3321.

8'X4' UTILITY TRAILER, NEW tires, $80 or best offer. Palm Motors, 854 Pandora.

WANTED SMALL TRAVEL trailer 743-2210 Cobble Hill.

1971 ARISTOCRAT LANDLINER, 21½', fully equipped. 592-3534.

TENT TRAILER, SLEEPS 6, like new, $400. 386-6546.

169 MOBILE HOMES AND PARKS

BOB'S TRAILERS

12x65 ELMONTE by GLENDALE
3 bedroom, as new, unfurnished
$6450

12 wides in
Marlette, Glendale, Paramount
32 ft. to 68 ft.
See the smartest 24x44 — it's a FOUR SEASONS at
$15,450

ARRIVING NEXT WEEK — 12x68 GLENDALE 2 bedroom de luxe model.

HOLIDAIRE and ARISTOCRAT campers and trailers.

386-5623 478-4979

WAGON TRAIN
2524 Douglas St. 386-3291
2500 Florence Lake Rd. 478-1796
731 Goldstream Ave. 478-7333
OPEN 9 a.m. to 9 p.m.
VICTORIA'S LARGEST DEALER with more than 30 units in stock.
"FEATURING":
12 FT. WIDES
Ambassador, Diplomat, Embassy by Homco
Chancellor by Moduline
DOUBLE WIDES
Bon Prix, by Allen Homes
Canadian Princess—by Cambridge
EXPANDOS
Imperial and Estate by Neonex
14 FT. WIDES
Custom built in Hidden Valley or private property.
NEW AND USED
Many spaces still available at beautiful Hidden Valley overlooking Florence Lake.

GOLDSTREAM
MOBILE HOMES

MODULINE AND HOMCO
MOBILE HOMES ON DISPLAY

We sell quality not quantity

MODERN PARK SPACE
AVAILABLE

Compare before you buy
2 bedrm. homes from $7995

GOLDSTREAM
MOBILE HOMES
2885 Trans-Canada 478-1751
2745 Douglas at Market
386-6311

WAGON TRAIN
2524 Douglas St. 386-3291
2500 Florence Lake Rd. 478-1796
731 Goldstream Ave. 478-7333
THIS WEEK'S SPECIALS
12x60 Imperial with a 3x10 expanded living room.
24x52 de luxe Bon Prix featuring: 1¾ bath, and large family room.
12x52 Bon Prix, front kitchen, 1 bedroom.
12x60 Glendale, used, on Craigflower Rd.
12x60 Glendale, used, at Goldstream Villa. 2 bedrooms and den built on.
12x66 Ambassador, used 6 months, includes sundeck and carport, parked overlooking Olympic Mountains.

MOBILE HOME LOTS
Located about 5 miles from Qualicum Beach, with Mount Arrowsmith as a backdrop, these lots are on a blacktop road, water system, hydro and telephone. Priced to sell from $2,580 with 10 per cent down. Exclusive No. 563.

pearson
REALTY LTD
BOX 380, PARKSVILLE, B.C.

TRIANGLE HOMES LTD.
An established business with 15 years experience in mobile home sales.
LEADER. MARINER. PREMIER
All our homes are Canadian built and have total certification.
2435 Trans-Canada Hwy.
478-1774

MOBILE HOME
PARK
Large underground serviced spaces, paved and landscaped. In new development. Cable TV included. Overlooking ocean. Marinas. Parksville area, Vancouver Island. Lots to purchase also available. Phone (604) 468-7333 or 248-6191. Box 411, Nanaimo, B.C.

A VENDREI MAISON MOBILE DE TOUS PRIX
Nous parlons Francais, venez nous voirs. Pour plus d'information telephoner WAGON TRAIN et Demender Pour Gilles.
478-7333. 731 Goldstream Ave.

MOBILE HOMES in all price ranges. Come and see us, we speak French. For information call Gil at 478-7333.

Happy Valley
HOMES
TRY US — WE'RE NEW
2681 Sooke Rd.
478-8303

FOR SALE, USED MOBILE homes, one 12x50, one 12x60. Offers close midnight March 15, 1973. May be inspected at Shell Station, 2892 Trans-Canada Highway, Victoria. Successful bidder must remove trailer and contents within 30 days. Terms cash. Mail offer to G. C. Welsh, Box 2211, Vancouver 3, B.C.

RELAX HERE
In your own 10x50 — 2-bedroom mobile home on a beautiful lot with nature all around you. All you need is $6,000 or terms if necessary and a lot rental of $54 per month. Phone WAYNE SCOTT, 386-2955 or res. 479-6087 or STAN JAMES, 386-2955 or res. 592-3740. Mayfair Realty.

FULL PRICE $8,700
For this you get: 675 sq. ft. of living area (12'x56'). Rental only $35 per month for ¼ acre of space (not a Mobile Home Park). It's like a small farm of your own. Call Donald Hamilton for more info, 386-2911 or 478-3552 Homefinders Wall and Redekop Realty Ltd.

BEAUTIFUL 3-BEDROOM DOUble wide modular home, 2x4 construction on a good location — Hidden Valley Mobile Home Park. 3-Car carport built on, big patio, skirted, fenced backyard with rock gardens, utility shed, fully landscaped. 478-8079, 386-3291, ask for Bill.

1965 G.M.C. ½-TON STEIPSIDE pickup with canopy. V-8 with 4 speed. Spotless inside and out. For appointment to view, Phone JOHN GUILD at EMPRESS PONTIAC BUICK G.M.C., 382-7121 or res. 477-4252.

55X10, 3 LARGE BEDROOMS, 4-piece bathroom with appliances, large living room, wall-to-wall carpets, new beds, all new furnishings, new hot water tank, excellent condition. $3,700. 254-3988, Vancouver.

MUST BE SEEN. MOBILE Home. Brookwood 12x64. 3 bedrooms, 1½ baths, 16x14 living room, colonial decor throughout, skirted with cedar siding, carport, storage shed, on private lot. 642-5488.

TIRED OF RENTING?
Here is the answer. A beautiful 1½-year-old, 12x60 3-bedroom mobile home, with many extras. You can have this gem, furnished or unfurnished with easy terms. Phone 477-4239.

SHILLINGTON'S
MOBILE HOME SALES
Used 10x46; used 12x30 Buddy; new 12x61 Nobel. Ask for Al or Russ.
Yes we take trades
1261 Goldstream 478-1809

SAFEWAY 2-BEDROOM MOBILE home. Immaculate condition. Deluxe furniture, washer and dryer built in, porch and sundeck. Set up in Caravan Trailer Park. Very reasonably priced. 642-5724.

DOUBLE HOME, TWO LARGE bedroom with walk-in closets. Wall-to-wall carpet, drapes, washer-dryer and range included. Set up in park. Price $12,900 with large mortgage available. 388-8911.

1973 MOBILE HOME, 2-bedroom unfurnished, no down payment. 478-6989.

169 MOBILE HOMES AND PARKS

55X10 MOBILE HOME, FULLY furnished, also washer and dryer built-in, extra clean. $3,800. 327-0763.

1970 MARINER DOUBLE WIDE, 24x48, fully furnished, 3 bedrooms, bathroom and half, with porch and 51' of sundeck. 642-3970.

60' MARLETTE, WALL-TO-WALL carpet. Washer and dryer, funished in park near bus. 382-4866.

WANTED: MINI-MOTOR HOME for three months; March. D. Hooge, 405—4700 55 Street, Red Deer, Alberta.

DOUBLE WIDE, ADULT PARK, large 2 bedroom. Fireplace, carport, veranda, 478-2992.

50X10 MOBILE HOME, UNFURnished, in real nice condition, clean. Sacrifice, $3,100. 327-0763.

1972 "PARKWOOD" 12'X62', fully furnished. Completely set up. Adult section. 478-4620 479-2368.

10X46 MOBILE HOME, PARTLY furnished. To view call 383-4339. Offers.

SOOKE TRAILER SPACE 7021 Grant Road, Adult Park. $30. 478-6301.

DOUBLE WIDE, SET UP IN DEluxe adult park, Nanaimo, phone 390-4003. No collect calls.

10'X32' GLENDALE, 2-BEDROOM, $3900. 478-2031.

185 CONVALESCENT AND REST HOMES

FAIRFIELD DISTRICT. LOVELY rest home. 2 semi-private rooms. Living room. No steps. For ladies. Needs attention. Reasonable rates. Excellent meals. Tray service.

200 APARTMENTS TO RENT UNFURNISHED

Montreal Trust

1065 Fort St. 386-2111

BRIERWOOD MANOR
465 Niagara Street
This new building is first in space in Victoria with its spacious shag carpeted suites, complete with 3-door fridges and many other features.
BACH. $120.00
Resident Manager 388-9812

ELLERY HOUSE
831 Ellery Street
NEW—
NOW OPEN
A new, modern concept of Apt. living, separate entrances, superior soundproofing, storage within each unit, w-w carpet, drapes, etc. Now accepting Feb. and March rentals. Children welcome—Sorry, no pets.
2 B.R. $178.00

LORD MICHIGAN
235 Michigan Street
This new and conveniently located building features spacious apartment, shag carpeting, sauna, hydro pool, etc. Sorry no children or pets.
1 BEDROOM $130.00
2 BEDROOM $177.00
Resident Manager 385-2520

HARRISON HOUSE
1417 Harrison St.
Ideal location close to all transportation and shopping on quiet street between Pandora and Yates.
1 BEDROOM $130.00
2 BEDROOM $160.00
Resident Manager 383-5733

FORT ELFORD APTS.
1410 Elford St.
Quiet modern block conveniently situated for transportation and shopping. No extras, light, power, cablevision and parking all included in rents.
1 BEDROOM $142.00
Resident Manager 385-8228

ROYAL RICHMOND APTS.
1720 Richmond
Modern new building in desirable location near Jubilee Hospital, shopping and transportation, no extras, light, power, cablevision and parking included in rent.
1 BACH. $120.00
Resident Manager 383-4527

GLENWOOD APTS.
206 Oswego Street
Near sea, park and city centre in popular James Bay. Modern well maintained building — no children or pets.
1 BEDROOM $135.00
Resident Manager 383-8308

CHARTER HOUSE
435 Michigan
384-8923

REGENT TOWERS
415 Michigan
383-6216
AVAILABLE
—Bachelors
—1-bedrooms
—2-bedrooms
—Swimming pool
—Covered parking
—Cablevision
—Located in spacious well-kept grounds
—Pleasant stroll to downtown
—Choice ocean view

All Rental Enquiries Welcome
Managed by
NORTH WEST TRUST
386-3534

NOW RENTING
HOLLYVIEW ARMS
1180 VIEW ST.
FEATURING:
Elevator
Cablevision
Wall-to-wall carpets
Controlled entrance
Quiet location, walking distance to town
One-bedroom suites from $140
Call our office to view:
BROWN BROS.
ON BLANSHARD
385-8771 Anytime.

THE CORONA
1430 STADACONA
382-0248
A one-bedroom apartment is available March 1st, renting at $125. Act now to avoid disappointment. Adults only — no pets.
TUDOR ESTATES LTD.
2030 DOUGLAS
382-2721

ORCHARD HOUSE
—Large view studio suites
—Wall-to-wall or hardwood
—Private balconies
—Superior soundproofing in fire resistant building
—Prestige living at
REASONABLE RENTS
382-4650 388-4659
647 MICHIGAN

SHANGRI-LA ESTATES
840 CRAIGFLOWER RD.
3 bedrooms, 2 baths, each unit includes stove, fridge, washer and dryer, w-w shag carpeting. Excellent location for a family of 2 children and no pets. Rent $212. Resident Manager No. 7 or call BROWN BROS. ON BLANSHARD, 385-8771 Anytime!

GLENACRES
1023 ESQUIMALT RD.
Renting for March 1, 1973, new 46 suite building, high elevation, beautiful seaview, luxury suites
1-bedroom from $124
2 bedrooms $180 and $185
Phone after 6 p.m., 479-5570. Adults only, no pets.

MACAULAY MANOR
1007 ESQUIMALT RD.
Choice studio suites and 1 bedroom still available. Unsurpassed view, wall-to-wall and drapes, quality appliances. Recreation room, hobby shop and sauna. No children or pets.
RESIDENT MANAGER, 384-0877

ELWOOD TERRACE
1399 STANLEY AVE.
De luxe 1-bedroom, $125. 2-bedroom, $140. Sauna, recreation room, elevator, walking distance to town, wall-to-wall carpet, cablevision, controlled entrance. No deposit. Manager 384-1780.

IMMEDIATE OCCUPANCY OF 1 bedroom suite overlooking Esquimalt Naval Harbour. Separate entrance. Luxurious carpeting. Brand new building, $140 includes hot water. Ethana Realty, 383-7115.

ONE BEDROOM SUITE, quiet adults only, $110 all inclusive, 386-2971. Available March 1. Henry Bitterman Ltd.

BACHELOR SUITE FROM $85. 1 bedroom from $135. 2 bedroom from $163. 386-0517, 385-0611.

1 BEDROOM, HEAT AND cablevision included. Corner apartment. $135 monthly. 384-0084.

200 APARTMENTS TO RENT UNFURNISHED

BROWN BROS. ON BLANSHARD
385-8771 ANYTIME

"BACHELOR SUITES"
$110—GREENLEAVES APTS., 2523 Park St., w-w carpets. March 1st.
$115—HIGHLANDER APTS., 2151 Haultain St., H.W. floors. Vacant.
$110—NELSON LODGE, 1337 Saunders St., w-w carpets. Vacant.
$110—GROTON MANOR, 550 Rupert St., w-w carpets. Vacant.

"ONE BEDROOM SUITES"
$130—HARO APTS., 1400 Beach Dr., H.W. floors. Feb. 15, 73.
$145—HARBOUR VIEW MANOR, 925 Esquimalt Rd., w-w carpets. March 1st.
$152—BOWKER MANOR, 2233 Bowker Ave., w-w carpets. March 1st HYDRO INCLUDED.
$140—GRENADIER MANOR, 153 Belcher Ave., w-w carpets. March 1st.
$142—HIGHLANDER APTS., 2151 Haultain St., H.W. floors. March 1st.
$140—NELSON LODGE, 1337 Saunders St., w-w carpets. Vacant.
$125—REGENCY APTS., 1975 Lee Ave., H.W. floors. March 1st.
$155—ROSEBANK MANOR, 3954 Cedar Hill Rd., w-w carpets. March 1st.
$135—SKYLINE GORGE, 2925 QuAppelle St., w-w carpets. Feb. 15th.
$135—PANDORA VILLA, 1130 Pandora Ave., H.W. floors. vacant.
$145—BARRINGTON MANOR, 2174 Cadboro Bay Rd., w-w carpets. Mar. 1st.
$150—WOODRIDGE MANOR, 2230 Cadboro Bay Rd., w-w carpets. Vacant.
$135—DON QUADRA APTS., 3244 Quadra St., w-w carpets. Vacant.
$145—SIERRA VILLA, 547 Niagara St., w-w carpets. March 1st.
$125—WELLINGTON MANOR, 1670 Fort St., H.W. floors. Feb. 15th.

"TWO-BEDROOM SUITES"
$150—WELLINGTON MANOR, 1670 Fort St., H.W. floors. March 1st.
$145—1321 FERNWOOD AVE., 2 B.R. w-w carpets. One child welcome. March 1st.
$185—CARRIAGE HOUSE, 1020 Burdett St., w-w carpets. Mar. 1st. Hydrotherapy pool and sauna bath.
$165—DON QUADRA APTS., 3244 Quadra St., w-w carpets. March 15th.
$190—WESTMINSTER COURT, 955 Humbolt St., w-w carpets. March 1st.

"THREE BEDROOMS"
$190—DON QUADRA APTS., 3244 Quadra St., w-w carpets. March 1st.

Free transportation available 9 to 4 weekdays!

BROWN BROS.
ON BLANSHARD
385-8771 Anytime!

BELMONT AVE. — LARGE SPACIOUS main floor apt. for imm. occupancy. All utilities included. Child welcome. No pets. $175 per mo.
COOK NEAR BAY—Modern 1 BR apt. in fourplex. No pets and no chdn. Avail Mar. 1st. $110 per mo.
ROCKLAND—Spacious 1 BR ste avail now. No pets and no chdn. $120 per mo.
FORT ST.—Walking distance to town—Ground floor apt suitable for older couple. 1 BR. Avail Mar. 1. $115 per mo.
BOORMAN INVESTMENT CO. LTD.
1111 Government St. 386-9212

NOW RENTING
CALINA APTS.
1750 CHAMBERS ST.
Just opened. Lovely shag carpets, extra large suites, controlled entrance. Walking distance to town. 1 B.R. from $135. Avail. immed. Call
BROWN BROS.
ON BLANSHARD
385-8771 Anytime!

ANTRIM COURT
2310 QUADRA ST.
Controlled entrance, elevator, carports. Close to all transportation and shopping. BACHELOR SUITES, $120, ONE-BEDROOM SUITES, $140.
BROWN BROS.
ON BLANSHARD
385-8771 Anytime!

1111 HILLSIDE
382-2721 388-6930
Large 2 bedroom apts. available immediately at this central location. Everything is brand new and ready for occupancy. These are the nicest 2 bedroom apts you'll see for $175. Call for appointment now.
TUDOR ESTATES LTD.
2030 DOUGLAS
382-2721

NIAGARA COURT
Newly Opened
61-suite apartment block at 535 Niagara St. Close to downtown, ocean and park. Right on bus line. All conveniences, including:
Hydro-therapy pool, sauna bath
1-bedroom from $142
2-bedroom $182
Mr. Shorey, 384-1004 or call Barrington Enterprises Ltd. 384-4129

ROCKHEIGHTS VILLA
742 Lampson Street
Near Naden
One only, 1 Bedroom Suite $128.00
One only, 2 Bedroom Suite $154.00
Swimming Pool, Indoor Heated, On Bus Route.
Resident Manager
384-3677
Ker and Stephenson Limited
385-3411

MONTE CARLO
1030 Pendergast 383-9076
Bachelor $120
Enjoy a suite in this Spanish style apartment. Near park, sea and town.
G. and O. Holdings 388-7331

NOTTINGHAM COURT
BRAND NEW
DELUXE APARTMENT
Now renting — 1 and 2-bedroom suites. Constructed to C.H.M.C. standards. Includes recreation room and workshop areas. Res. Manager, 1635 Cook St., 388-9251.

UNIVERSITY DISTRICT
TARA COURT
3880 SHELBOURNE ST.
Spacious carpeted 2 bedroom suite, $160.00. Available March 1st.
477-2870 477-3038
Investors Syndicate Realty Limited

MEARES APT.
1165 Meares St.
Bachelor corner apartment. Quiet close-in. Cablevision, drapes, etc. Reasonable. Adults please, Mrs. Browne 384-6880.

IN ESQUIMALT, 1 BEDROOM, $115. March 1, drapes, heat, cablevision included. Adults only, no pets. 385-6598 or 478-2451.

3-ROOM UNFURNISHED APARTMENT, heated, $85 month. References required. Available April 1st. 598-1479.

3 ROOM LOWER SUITE, SELF-contained, no steps, March 1st. 384-9164.

CENTRE OF SIDNEY
Modern 2 bedroom, laundry facilities. Children welcome. 447-5719.

ESQUIMALT — NEW, 2-BEDroom, children welcome. Phone 385-8008.

UPPER 2-BEDROOM SUITE IN four-plex, $150, mature adults, no pets, 382-0120.

2 ROOM SUITE, CLOSE TO shopping and park. Elderly people preferred. 1300 May St.

ESQUIMALT, 1-BEDROOM suite, $85. Apply 1327 Sussex.

200 APARTMENTS TO RENT UNFURNISHED

AVAILABLE MARCH 1ST, DEluxe 2 large bedroom suite, built-in range, fridge, drapes, including heat, hot water, cablevision, parking and laundry facilities. $135. Phone 385-4281, after 6 p.m. 3212 Orillia Street.

THE BELGROVE
1 bedroom de luxe second floor suite, very good location, 1505 Belcher, corner Oak Bay Ave. Elevator, adults. Free laundry. $135. Mrs. E. Wyle 382-7405.

CENTENNIAL COURT, 2 QUIET deluxe suites in almost new modern court. On bus line near park. 1 one bedroom. $150. 1 bachelor, $120. Call 382-9407, 675 Niagara St.

REGINA APTS
291 REGINA AVENUE
1 bedroom suites available. Call Res. Mgr 384-3739 or Bayshore Realty 388-6424.

TIDELINE APTS.
1470 Dallas Rd.
SORRY NO VACANCIES
Resident Manager, 382-5831

PRINCESS LOUISE APTS.
310 Roberts Street. 1 and 2-bedroom suites available March 1st. 386-7455.

WEYBRIDGE MANOR
Quiet 1 bedroom suite, close to park and sea, also furnished bachelor suite. Suit quiet older people 383-4437.

DRYFTHURST APARTMENTS. 1 bedroom, second floor, all facilities. Mature adults only. $108.50. Available March 1. Phone manager, 384-2512.

OAKLANDS MANOR
Hillside and Cedar Hill Rd.
Elevator — Balconies — Cable TV
De luxe 1-bdrm. suites from $130. Res. Manager. 383-4808 or 386-0266

GORGE VALE APTS.
1180 Colville Road 385-2058
De luxe 2 bedroom suite, wall-to-wall carpet, intercom, cable, $150.

LARGE 2 BEDROOM SUITE, available March 1st. $150. 881 Old Esquimalt Road. 592-2962 after 5 p.m. Child welcome.

LARGE GROUND FLOOR SUITE, immediate occupancy, elderly couple preferred; rent reduction for assisting manager. 383-4852.

ESQUIMALT ROAD, BACHELOR suite, 2 rooms and bath, close to shopping and bus, elderly preferred, $85. 479-7525.

PRIVATE, 3 ROOM SUITE, SIDE by side duplex, $75. Immediately. Sidney, 652-2776.

ROYAL BEACH COURT, 628 Dallas. 1-bedroom suites available March 1st. Phone 384-2629.

CLOSE IN
Large one bedroom, child or pet welcome. 386-3896.

NICE QUIET 2-BEDROOM apartment. Adults only. Rockland Ave. 383-7454.

BACHELOR SUITE, $89.
Phone 385-0877

BURNSIDE, SPACIOUS ONE bedroom suite, $110. 386-6936.

201 APARTMENTS TO RENT FURNISHED

LUXURY LIVING
At Nominal Rates
In Beautiful
SHERWOOD PARK MOTOR HOTEL
123 GORGE ROAD
—2 Room furnished suites
—Fully Eqd. Pullman kitchen
—Queen size beds
—Colour TV — Cablevision
—All Facilities
—All the amenities
—Weekly from $65.00
—Monthly from $200.00
FOR FURTHER INFORMATION
CALL 386-1422

THE ROYAL SCOT
425 Quebec
This new apartment bldg. offers: Fully furnished 1 B.R. suites — Color TV, shag carpets, linen, dishes, laundry facilities, indoor pool, whirlpool, sauna, games room, underground parking.
Managers:
Mr. and Mrs. G. Arnold
Phone: 385-3543
OCEAN PROP. MANAGEMENT

ARE YOU LOOKING FOR ACcommodation for Mom and Dad, where they can still have a private apartment, and yet receive kindly care and attention when needed. We have a cozy apartment for just that, in our private home, in quiet and beautiful surroundings. 384-0078.

DE LUXE BACEHLOR 1 AND 2 bedroom suites, fully furnished, maid service, colour TV, heated indoor pool, sauna, coffee shop, diningroom, bus stop at front door. Weekly and monthly rates 388-6611. Coachman Inn.

AVAILABLE IMMEDIATELY
Bachelor and 1-bdrm units, electric kitchen, W-W, color TV, maid service and utilities included, by week or month. Sorry no pets.
CRAIGFLOWER MOTEL
384-6330

OAKLANDS MANOR
Hillside and Cedar Hill Rd.
Elevator — Balconies — Cable TV
De luxe 1-bdrm suites from $155. Res. Manager 383-4808 or 386-0266.

TRAVELLERS INN
De luxe accommodations, modern electric kitchen, colour TV, radio, elevator, undercover parking, competitive rates. 388-6641.

BEACON LODGE, BY THE SEA, bachelor apartments, $117 to $134 monthly. Pleasant atmosphere and lounge. 386-3501, between 9-12 noon weekdays.

FULLY FURNISHED BACHELOR suites facing Beacon Hill Park, reasonable off-season rates. Phone Thunderbird Motel, 384-0632.

MODERN STUDIO TYPE UNIT, everything supplied. Close in, covered parking. Michelangelo. 1158 Yates, 386-0112, 386-2812.

BAZAN BAY BEACH MOTEL, now renting furnished 1 bedroom, kitchen units on waterfront. 656-4419.

1-BEDROOM, PRIVATE ENtrance, centrally located, mature working adults. References. 385-3850.

FABULOUS BEDSITTING rooms, color TV, phones and maid service — Low weekly rates, close in. The Intown Inn. 388-6667.

CABLEVISION AND MINI GOLF. Bachelor, $110. 1 and 2-bedroom from $120. Children and pets welcome. 478-3333.

SPACIOUS ONE-BEDROOM suites, $150 to $160. 1940 Fort, 592-9516.

BACHELOR UNITS. TV AND fine supplied. Island Court Motel, 1621 Island Highway. 478-2151.

$89, ONE-BEDROOM SUITE, FOR men. No. 5, 1190 Fort. Share bath. 385-0611 or 385-7370.

EDGEWATER MOTEL, LOW winter rates, by week or month. 478-4212.

COOK AND BAY, BACHELOR suite. $85 includes utilities and cable. 383-1840.

BACHELOR SUITE $100. 1 BEDroom $145. 2 bedroom $175. 386-0517, 385-0611.

1 BEDROOM SUITE, MATURE working person. Queens Avenue. $90. 383-0130.

WANTED GIRL TO SHARE FURnished apartment with 2 other girls. Phone between 6-8. 383-0729.

SPACIOUS BACHELOR AND one-bedroom suites, $135 to $160. 1940 Fort, 592-9516.

FURNISHED BASEMENT SUITE, available immediately, $85 a month. Apply after 6, 382-0561.

MODERN 1-BEDROOM SUITE, $145. Close to town. 385-8270.

JAMES BAY — 2 ROOM, LARGE, redecorated. 386-9309 or 383-1507.

2 ROOM SUITE FURNISHED, working man, 388-9354.

201 APARTMENTS TO RENT FURNISHED

FROM FEB. 15 - MAY 15: 2-BEDroom de luxe suite. Beautiful fully-furnished. Linen and china included. On Beach Drive. $225. Adults only. Mr. Sivertsen, City Broker-age, 386-3547.

AVAILABLE FEB. 15TH, NEAR Victoria Press, 1 bedroom suite, with kitchen, fridge, stove, bedroom suite, oil heat and hot water, light. Share bath $100 couple or ladies. 560 John St. Phone 384-3550.

THE FRIENDSHIP INN. WEEKly or monthly rates on bachelor units. Kitchens, phones, color Cablevision, maid service. No pets. 39 Gorge East.

GARDEN PARK COURT
Lovat Ave. — Nicely furnished 1-bedroom suite, $115. Close to Mayfair and Town and Country. Cablevision, 384-3059.

RESPONSIBLE WORKING GIRL, non-smoker share furnished apartment, own bedroom, $60 includes utilities. 479-9093.

BEDSITTING ROOM, KITCHEN, bathroom, private entrance, utilities, $95. 479-5317.

EDGEWATER MOTEL. LOW winter rates, by week or month. 478-4212.

SELF-CONTAINED, SMALL suite, walking distance, 1 adult, $105. 384-4904.

NEW 1-BEDROOM, GROUND, furnished, $160. 383-5666, 9-5.

SELF-CONTAINED BACHELOR suite. Man. only. 383-5310, 384-1920.

BACHELOR SUITE, $100, NEAR city arena, Feb. 15. 382-3720.

202 APARTMENT FURNITURE TO RENT

Three Rooms from
$30 per month
STANDARD FURNITURE
382-5111
Immediate Delivery

RENT OR RENT TO OWN
385-2435
Individual rooms or room groups. TVs and stereos, 24 hr. phone service.
MAIS FURNITURE
1821 COOK

203 APARTMENTS WANTED

JAMES BAY PEOPLE! AN extra room in Co-op house; room and board; or inexpensive suite. For woman teacher, 26 and 6-year-son; please no basement suites. Call after 6. 386-1879.

WANTED: BASEMENT SUITE, K-Mart area, working mother and adult son. Not over $100 if possible. By April 1st. 598-2509.

GIRL LOOKING FOR SAME to share 2 bedroom apartment, maximum $80. Near town or Esquimalt. 383-9648. 388-1947, Colombe.

CLEAN UNFURNISHED SUITE near Jiminy Crickets School. References given. 385-1619 after 6 p.m.

206 DUPLEXES TO RENT

FAIRFIELD — Modern 3 BR duplex with double plumbing; balconies and view. Avail now. $265 per mo.
KENT NEAR DOUGLAS — Modern 2 BR duplex. Range and fridge. Avail now. $185 per mo.
FORT ST. — Close to town — Spacious 1 BR lower duplex. Heated. NO PETS. NO CHDN. $135 per mo.
JAMES BAY — 2 BR sxs duplex with basement. Auto oil. Older couple preferred. NO DOGS. Avail now. $175 per mo.
BOORMAN INVESTMENT CO. LTD.
1111 Government St. 386-9212

2-BEDROOM SUITE, HEATED, nice living room and kitchen, full bathroom, garage, $135 month. Only available for working couple or ladies sharing. Located at Royal Oak. Call 479-1667 before 5 p.m. or evenings 656-2308. J. H. Whittome and Co.

808 VERNON
Near new S-S, 3 Bdrms., available immediately. $225.
Swinerton, Stewart Clark, Ltd.
1318 Blanshard St. 385-2481
Rental Agent

AVAILABLE MARCH 1ST. $175. Modern side by side 2-bedrooms, with basement, drive-in garage. Stove included. Quiet street near Shelbourne Shopping Plaza. Suitable for quiet tenants. 385-5894.

2-BEDROOM SIDE BY SIDE DUplex, stove, fridge and fireplace. Full basement drive-in garage, quiet country setting. Older adults only. Rent only $135. 477-5491.

JACKLIN ROAD, MODERN SPAcious 2 bedrooms, fridge, stove, heat supplied. Happily married only. 478-5260, 478-2225.

MODERN DUPLEX, K-MART area, 3 bedrooms, stove, fridge, no basement, available March 1st, $190, 477-8484.

3-BEDROOM DUPLEX IN SIDney, lower suite $150 per month. Available March 1st. Maurice, 656-3151 between 6 and 7 p.m.

UPPER DUPLEX, ONEbedroom, includes heat, water, cablevision, drapes, carpets, fridge and stove, $140. No pets. 592-0393.

AVAILABLE FEBRUARY 15TH, 2 bedroom, fridge, stove, all utilities supplied, seaview, $215 per month. Phone 383-1306.

DE LUXE DUPLEX, K-MART area. $260. 3 bedrooms. Washer, dryer; fridge, stove; dishwasher; carpets. 477-6133, 388-5313.

DUPLEX 1 BEDROOM, REAR apt. with utilities, $125 per month. Middle aged couple or pensioners desired. 383-6227.

LOWER DUPLEX, 2 BEDROOM, $95, available March 1st. Phone 384-3160.

DUPLEX, 1 BEDROOM SUITE, $95. Available March 1st. 478-4479.

2 BEDROOM SIDE BY SIDE, older people preferred. 383-6653.

210 HOUSES TO RENT UNFURNISHED

TATTERSAL — Older spacious 4 BR home with basement. Avail Mar. 1st. $185 per mo.
GLANFORD — New 3 BR home with basement and fireplace. Range and fridge avail. Avail Mar. 1st. No pets. 1 yr lease. $250 per mo.
CEDAR HILL — 4 BR home with fireplace. Dining room. No appliances. Double covered parking. Avail March 1st. $195 per mo.
BOORMAN INVESTMENT CO. LTD.
1111 Government St. 386-9212

GORDON HEAD TOWNHOUSES
Blair and Larchwood
Perfect for family living. 2 and 3 bedroom units. Spacious living room and dining room, wall-to-wall carpeting, includes all appliances, rumpus room, full basement, separate courtyard, beautiful playground. Sorry no dogs. Within 3 blocks of all schools. $205 and $220 per month. 477-5422. No calls after 8 p.m.

VILLAGE PARK TOWNHOUSES
3987 GORDON HEAD RD.
New, 3-bedroom homes in pleasant parklike surroundings. Full basement, fireplaces, wall-to-wall carpets throughout. Drapes, stove and fridge supplied. Rec room, enclosed swimming pool and sauna. Close to all schools. Rentals from $275. Inquire at Unit 6 or phone 477-1463.

AVAILABLE MARCH 1ST, QUIET street near Shelbourne Shopping Plaza, 2 bedroomed house, Fire place, stove, fridge, fenced garden. No dogs. $175 p.m. Call 479-4090 after 7 p.m.

4-BEDROOM, LIVING ROOM, kitchen, full bathroom, garden, near store, bus at door. $170. 479-7664, after 3 p.m.

3 BEDROOM POST AND BEAM home, partially furnished, in Colwood. Available March 1st-May 31st. Offers. 478-5933.

GORDON HEAD, 4 BEDROOM, luxury duplex, rec room, 2 fireplaces, 2 bathrooms, sauna, carpets, sundeck, $275, 477-8016.

WANTED: ONE OR TWObedroom furnished house, have guard dog. Will pay to $150. Victoria Press Box 319.

J. A. WOODWARD and CO. LTD.
See our ad in homes for sale.
Own your own from $1690 down

WATERFRONT MODERN, 2 BEDroom, 18 miles south west at Moorage. Victoria Press Box 336.

5-ROOM BUNGALOW, JUBILEE area, couple, no pets. References. 382-8384.

BRENTWOOD, 3 BEDROOM, full basement, ½ acre, $180 month. Phone 383-7339.

CLEAN, 4-BEDROOM BRICK home. 554 Niagara St., $195. March 1. To view, 598-4684.

210 HOUSES TO RENT UNFURNISHED

METCHOSIN
New 3 BR full basement home with range and fridge. Fireplace and shag carpeting throughout. 1½ baths. Sundeck. Avail Mar. 1st. $250 per mo.
BOORMAN INVESTMENT CO. LTD.
1111 Government St. 386-9212

3-BEDROOM DE LUXE TOWNhouses. Swimming pool and sauna. Fireplace, shag carpet. Range and refrigerator included. Wired for washer and dryer. $250 - $295. Call 385-7872 for viewing.

HOUSE TO SHARE WITH YOUNG adult couple or woman. 592-0881.

211 HOUSES TO RENT FURNISHED

EDELWEISS CHALETS
New 2 bedroom, A-frame, beach cottage. All electric, fully furnished and winterized. Linen, dishes. $160. At Youbou 745-6660, until end of May.

A YEAR OLD 2-BEDROOM BUNgalow. Completely furnished. Suitable for a quiet, elderly or middle-aged couple. All utilities included. $165 month. 478-3011.

COSY BUNGALOW WITH FIREplace and garage. Utilities and TV included. Sorry, no children or pets. Available till June. 478-3011.

PEOPLE WANTED TO SHARE large house. Royal Oak District. Phone 479-6207.

LADY TO SHARE COTTAGE, 385-8074.

212 HOUSES WANTED TO RENT

CLIENT NEEDS
1-2 bedroom accommodation for immediate possession (or as soon as possible). Good rental offered. Location no objection. Call CLYNT PRINGLE, 386-8321. Homefinders Wall and Redekop Realty Ltd.

QUIET RESPONSIBLE RETIRED couple, non-smokers, non-drinkers, require 2 bedroom house or duplex with utilities, for April 1st. Almost any district, near Hydro bus line. Reasonable rent. References. Victoria Press Box 318.

2 OR 3 BEDROOM HOUSE WITH some property, outside 3 mile circle. Pets. Would like electric or gas range and fridge, can pay $130 a month. Please phone 384-8030 after 6 p.m.

PROFESSIONAL FAMILY OF 4 require 3-4 bedroom in Sooke or Ten Mile Point area. Rent open. Acreage desireable. March, April 1. 383-5350.

WANTED TO RENT, BY RESponsible married couple. House near the ocean, within 10-mile circle. Up to $135 a month. Please call 477-2794.

YOUNK WORKING COUPLE need 2-bedroom house or 5x5 duplex. Near downtown, for March 1st 382-3289.

YOUNG COUPLE WITH 2 SMALL children are interested in a small 2-3 bedroom house at a reasonable rent. Call anytime, 388-9605.

RESPONSIBLE WOMAN, 2 CHILdren, seeking house or duplex in James Bay-Fairfield. 384-6192 after 6:30 p.m.

RESPONSIBLE, YOUNG COUPLE needs 1 or 2 bedroom house. March 1st, in Victoria-Sidney area. $125. 382-5612.

YOUNG COUPLE WANTS 2 BEDroom house or duplex, close in, no pets. 652-1794 or 386-6211 ask for Allan.

RESPONSIBLE COUPLE REquire 1 or 2 bedroom house from March 1. 386-7385.

RETIRED COUPLE, 4, 5-ROOM house, March 1. Will lease. Victoria Press, Box 252.

FAMILY OF 5 WOULD LIKE TO rent acreage within 20 miles of Victoria. 384-7236.

2 OR 3-BEDROOM HOUSE REquired by working couple, 386-9102.

215 HALLS, WAREHOUSES, STORES AND OFFICES TO RENT

PARKING AT DOOR
BRAND NEW OFFICES
2 BLOCKS FROM HUMBER GREEN. (ROUND ABOUT) JUST COMPLETED. RENTALS ARE VERY REASONABLE, AND UTILITIES ARE INCLUDED. PARKING SPACE FOR YOURSELF AND CLIENTS INCLUDED ALSO. 384-8126 R. I. MURPHY 479-8089
Pemberton, Holmes Ltd.

MODERN PANELLED OFFICE, 380 sq. ft. with separate reception area. Includes heat, water, electricity. $125 per month.
ALSO
Smaller office, 200 sq. ft., also includes all utilities. $65 per month. Both offices available immediately.
For viewing please call 388-7331

OFFICE SPACE
If you need office space of from 800 up to a few thousand sq. ft., we have just what you need. In Esquimalt. The building is nearly new and over half-rented. Look into this now, by calling Mr. Anderson at Tudor Estates 382-2721.

NEW WAREHOUSE OR SHOP
3600 SQ. FEET
Office space available, oil heat, 18-foot ceiling, 14-ft. door, concrete block, good parking, handy location in Vic West.
Contact—Mac's Heating Ltd.
384-9263

PRESTIGE OFFICE SUITES
Available immediately. Furnished or unfurnished. From $100 monthly in the Wall and Redekop Building. Contact CLYNT PRINGLE, 386-8321. Wall and Redekop Realty Ltd.

920 SQ. FT. OFFICE SPACE available on sub-lease, Saanich Medical Building, 3491 Saanich Rd. Further information phone 385-5393, Tuesday-Friday, 9-5:30. Saturday, 9-12 noon.

FOR LEASE 16,000 SQ. FT. REtail space at Nootka Court (corner Douglas and Humboldt) 2,000 sq. ft. now, 14,000 sq. ft. August. Will subdivide to suit. 388-9181 days, 592-6239 evenings.

FOR LEASE OFFICE SPACE AT Nootka Court (corner Douglas and Humboldt) 13,000 sq. ft now, 30,000 sq. ft. September. Will subdivide to suit. 388-9181 days, 592-6239 evenings.

FAIRFIELD, 6000 SQ. FT. WAREhouse with office, 15,000 sq. ft. of mezzanine. High overhead door with loading dock, 20' ceiling, machine shop, paved storage yard. 388-9181 days, 592-6239 evenings.

FOR LEASE. STORE SPACE IN convenient shopping centre in Esquimalt. 1,060 sq. ft. and 1,271 sq. ft. now available. 388-9181 day, 592-6239 evenings.

RETAIL STORES FOR LEASE 283 to 435 sq. ft., rental from $150 per month. 700 block Yates. Phone 383-4181.

DOWNTOWN STORE WILL BE for rent. Location on main street. About 1900 sq. ft. Favourable lease available. Victoria Press Box 287.

IDEAL OFFICE SPACES UP TO 1,000 square feet. Near Mayfair. Off-street parking. Rented at $3 per square foot. 388-6688.

COMBINATION WAREHOUSE and office space available. Rent $350 per month. Douglas Street location. Call Duncanson 385-6731.

BRAND NEW DESIRABLE COMmercial space for rent. Corner of Harriet and Burnside Road. For further information call 479-5570.

870 SQ. FT. STORAGE SPACE OR workshop, heat and light included, $145. Phone O. and H. Cabinet Makers Ltd. at 385-7431.

OFFICE SPACE (APPROX. 11'x30') available immediately above Kent's Ltd., 742 Fort. $45 per month; heat supplied. 383-7104.

900 SQ. FT. WAREHOUSE WITH or without 900 sq. ft. office. Off Douglas. Ample free parking. 479-6924.

OAK BAY. SMALL OFFICE. $70 per month. Jack Mears' Oak Bay Realty Ltd. 598-3321.

WAREHOUSE AND OFFICES TO rent or have property, will build to suit. 386-8435.

WAREHOUSE FOR RENT. HEATed, prime location, 384-1350.

TRADE
Through
CLASSIFIED
DIAL 386-2121

215 HALLS, WAREHOUSES, STORES AND OFFICES TO RENT

DOWNTOWN OFFICE SPACE
Royal Trust Bldg. — Attractive, Modernized suites 437 and 771 sq. ft., $135 and $225. Ideal for accountant, lawyer, etc.

Yarrow Bldg. — Suites from 200 to 425 sq. ft. suitable for professional or business use — competitive rentals.

818 Cormorant Street — opp. Hydro Bldg. — Heated office or store parking, $160.

THE ROYAL TRUST COMPANY
Property Management Department
604 Yates 388-4311

DOWNTOWN
Prime retail and office space at a price you can afford. Act now, will renovate to suit your needs. Available in packages of 200 sq. ft. or up to 4,000 sq. ft.

STENO POOL
Available to act as receptionist and answer telephone for smaller offices.
Contact Bryan Bradbury
383-7412 or 477-8321

BASTION SQUARE
Burnes House Offices
776 sq. ft. or portion, available now. To rent 1st of May, 1973, total of 4,854 sq. ft. or portion to suit tenant. Adjacent ample customer parking, elevator, janitor service. Quiet modern offices. Well attended. 388-5368.

NAME YOUR OWN BUILDING
10,000 sq. ft.
From $3.50 per sq. ft. Can be subdivided to suit tenant. Excellent location. Good parking. Maximum advertising exposure to Blanshard St. All enquiries to CLYNT PRINGLE or SID FREEMAN 386-8321. Homefinders Wall and Redekop Realty Ltd.

WAREHOUSE WITH SHOWROOM Approx. 2500 sq. ft. $200 month. Frederick Motors, 616 Queens. 383-6632.

230 PERSONAL LOANS AND INSURANCE

CASH
If you have money problems maybe we can help — Call Mr. B. LEDUC at 386-1214 or 386-3975 — Confidential — No Obligation.
M. P. Teiller Securities Ltd.

233 MORTGAGE LOANS AND INSURANCE

Home Equity Loans
Here is your opportunity to borrow the inexpensive way. You may borrow up to 90 per cent of your property value whether your home is paid for or not. No amounts too small or too large. Interviews in the privacy of your own home.

EXAMPLES:

Amount	Payments from
$2,000	$23.00
$3,000	$33.00
$4,000	$47.00
$5,000	$39.00

15 year ammort. 5 year term

FOR FAST, COURTEOUS SERVICE CALL ME TODAY. MONEY IMMEDIATELY AVAILABLE
W. A. (Bill) Hodgson
385-4528 385-2458
24-Hour Service
Byron Price and Associates Ltd.

MORTGAGE FUNDS AVAILABLE FOR ALL B.C.
FROM 9½% (VICTORIA)
UP-ISLAND, LOWER MAINLAND, INTERIOR AND NORTHERN B.C.
HOMES, WATERFRONT PROPERTY
LAND OR DEVELOPMENT PROPERTY
Drop us a line or phone collect. Perhaps we can serve you. Let us have full details of your property so we may give you a quote as to rates, terms, costs, etc., with no obligation on your part.
Cash valuations given on any existing mortgages or agreements without obligation.
COURTESY TO FELLOW BROKERS
Write or phone
Mr. Len Thomas at
DOUGLAS HAWKES LTD.
990 Blanshard St.,
Victoria, B.C.
PHONE 384-7128 (Collect)
(After hours 479-6382 collect)

NEED MONEY??
TO BUY — BUILD — REMODEL — REFINANCE
1st — 2nd — Equity Mortgages Arranged or Purchased
—AGREEMENTS FOR SALE PURCHASED OR SOLD
—BUILDERS INTERIM FINANCING ARRANGED
—We Loan in ALL AREAS including UP-ISLAND
—For Quick Courteous Confidential Service Call
ROBERTS INVESTMENTS AND MANAGEMENT LTD.
504 - 612 View Street
Tel.: 384-9912 (24-hour service)

FIRST AND SECOND MORTGAGE FUNDS AVAILABLE AT COMPETITIVE RATES. UNLIMITED FUNDS, CONVENTIONAL AND PRIVATE. QUICK DECISIONS. CALL MR. McKENZIE, 386-7211 (anytime). BORDMAN INVESTMENT CO. LTD., 1111 GOVERNMENT ST.

INSTITUTIONAL AND PRIVATE FUNDS
FOR 1ST OR 2ND MORTGAGES
CALL
MR. JACOBSEN 386-1361, 658-8679
CANADA PERMANENT TRUST
REAL ESTATE DIVISION

MONEY TO LOAN ON MORTgages. Quick decisions. Also agreements and mortgages purchased for cash. See us for top price.
A. BERNARD and CO. LTD.
655 Fort Street 384-9335

MONEY AVAILABLE
Low rates for First or Second Mortgages, Interim Financing, Building Loans, Refinancing.
P. R. BROWN AND SONS LTD.
762 Fort St. 385-3435

MORTGAGE MONEY
First mortgages available up to any amount at current interest rates. Quick decisions.
BROWN BROS. AGENCIES LTD.
1125 Blanshard 385-8771

$200,000 TO INVEST
Investors headquarters. Conventional and private funds available for

246 REVENUE PROPERTIES WANTED

S x S DUPLEX

I have a client who will pay $35,000 cash for your duplex, and will take immediate possession. No financing required.

J. EVANS
477-4452 385-3435

P. R. Brown and Sons Ltd.

I HAVE CLIENT WITH $20,000 TO $30,000 CASH DOWN PAYMENT

For at least a "4 suiter" no "owner's suite" please. Must be self-contained. No objection to good conversion. Client insists on making very large monthly payments. Find price up to $90,000. JOHN RUSSELL, 386-2938 or res. 592-3248. Mayfair Realty.

Side-by-Side Duplex $43,500 SIDNEY

Modern (1969) 3-bedrm. duplex in new area close to all amenities. Large living room, separate dining room, 2 bedrms. up and 1 more in full high basement. Excellent terms available. For complete details:
386-2371 RICK KINNIS 477-4294
J. H. Whittome and Co. Ltd.

SIDE BY SIDE DUPLEX, PREfer 2 bedrooms. 382-6381.

247 COMMERCIAL OR INDUSTRIAL PROPERTIES

COMMERCIAL

Acreage on fast developing Sooke Rd., Colwood. There is not much left, but here are two, 1.8 ac. with second access off Kelly Rd. (ML), and 1.6 ac. opposite Golf Links with huge luxury home suited to conversion. Both strategic locations.
386-4271 THE ZIEGLERS 592-1768
J. H. WHITTOME AND CO. LTD.

Prime Commercial Lot

Close to 10,500 sq. ft. of Commercial zoned property close to busy intersection. Priced at $47,900 with terms available. MLS.
477-9294 RICK KINNIS 386-4271
J. H. WHITTOME AND CO. LTD.

MUST SELL RESTAURANT

Make an offer on this modern restaurant in busy area on main highway. Seats 40. Easy terms on $16,900. MLS.
386-4271 RUTH LUKAITIS 477-5304
386-4271 SHIRLEY WILDE 478-2439
J. H. WHITTOME and CO. LTD.

LOT FOR RENT ON HILLSIDE between Blanshard and Douglas, 11,000 sq. ft. — suitable for used car lot, storage, etc. 384-1622.

VIDCO COMMERCIAL PROPERTY WANTED. 386-1361

250 HOUSES FOR SALE

BLOCK BROS.

3636 SHELBOURNE
477-1841

OPEN HOUSES
2439 MILLSTREAM ROAD
1:30-4:30 SAT.

Delightful treed setting for this 2.31 acre mini farm. 2 stall barn. L.R. with W.W. and fireplace. Separate garage. See this with OLIVEKER and LOUISE WILTERMUTH — Office 477-1841, 592-4430, 477-6307.

Saturday 2-5 p.m.
4524 Seawood Terrace

A very unusual home that would appeal to anyone wanting something out of the ordinary. Delightful setting near the sea on beautifully treed lot. 3 bedrooms, family room and 2 full baths. For prior viewing call ANNEMARIE BOLENDER, 477-1841 or 477-8653.

1042 REDFERN
Saturday 1:30 - 4 p.m.

Easy care property for the busy couple. Comfortable 2 bedroom home close to all amenities. Courtesy to realtors.
FLO PELLING
477-1841 or 592-2371

748 PIEDMONT
FRIDAY and SATURDAY
1:30 - 4:30

Fantastic is the word to describe this "One of a kind on Vancouver Island." If you are looking for a home that is so livable and yet so different then come and see this charming Dutch cottage. Cunningly designed to provide spacious living with three bedrooms and den. Separate dining room. — continental entrance. Over 2,000 sq. feet of living space. $45,500. Your offers are invited and do come and see it.
(MRS.) PAT FORBES
477-1841 or 479-3563

UPLANDS RETIREMENT

Beautifully secluded 3-bedroom home located in the Uplands on 1.3 acres of land of which 1-3 is fully landscaped. Complete with circular driveway, double garage and sprinkler system. This unique ranch style home is one of the most desirable homes in the Uplands.
ROGER LUCAS
592-2139 477-1841

JUST LISTED
In the Popular Gorge Area

You just toss in another log in the cozy fireplace and relax away your nerves and tensions. Next with Spring just around the corner you'll be able to enjoy your easy care garden.
We are pleased to offer this solid stucco easy maintenance home offering 6 spacious rooms including basement development. Near mahogany kitchen cupboards plus eating area, 2 bedrooms on the main floor also a drive-in garage. Financing is good, this should go C.M.H.C. Please call
ERNA ELLSAY
477-1841 or 386-7432

NEWSTEAD REALTY
1637 FORT STREET 382-8117

TOWN AND COUNTRY
$26,990.

13 yrs. young — beautifully maintained home, 2 bedrooms, large living room with raised hearth fireplace, dining room, modern kitchen — large eating area. Terrific value — a must to see. M.L.S.
BEN PARENT 598-3641
MARY JAMES 477-5618
OFFICE 382-8117

FIVE YEARS OLD

For only $28,800 in the City. 3 bedrooms, hardwood floors, very convenient to everything. Don't miss this one with a good size 7¼ mtge. M.L.S.
BEN PARENT
382-8117 or 598-3641

$27,500 — $27,500

New, quality built home, separate dining room, two-pc. bath off master, and a third bath roughed-in, in full basement. Hear the waterfalls from large sundeck. To view, call BEN PARENT
382-8117 or 598-3641

NEW VIEW
SOMETHING DIFFERENT
CORDOVA BAY

Beautiful new three bedroom home — rec. room. Gracious living for Victorians of discriminating taste. Good value at $44,000.
PATRICIA SEDGER
382-8117 or 479-3673

250 HOUSES FOR SALE

HOMEFINDERS

DOUGLAS ST. 386-2911
BLANSHARD ST. 386-6321

OPEN HOUSE
SAT. FEB. 17 1:30-4 P.M.
670 BALMORAL STREET

A charming older 2 or 3-bdrm. home. Well kept on a large lot. Asking $20,900 MLS.
POLLY HIGGINS, 386-2911 or 592-4111.

OPEN HOUSE SAT. FEB. 17-23.
3012 MALLARD AVE. 1-4 p.m.

V.L.A. size lot — fenced and treed lovely 2 bedroom home at $46,900—real value at this price. Realtors and clients welcome! MLS. For prior viewing call 386-6321.
Gordon B. Macdonald

INVESTMENT — $29,800
Legal Duplex plus in-law suite. Good location near Jubilee Hospital. Plumbing, wiring, stucco and roof all renewed in 1967. Never a vacancy. Good gross $363 per month.
SHIRLEY MOLLBERG, 386-2911 or 478-5327

COFFEE SHOP — $12,900
The price has been reduced from $15,000 for this going concern in prime location. Good clientele and showing good returns. Phone now, 386-2911 or 478-5327.
SHIRLEY MOLLBERG

GORDON HEAD, $29,500
Crisp new listings, Arbutus area.
—2-3 bedroom, immaculate home
—just a few steps, yet a full basement
—lovely living room with wall-to-wall on hardwood
—modern kitchen and dining room
—sundeck overlooking Olympics and sea glimpses
—parklike grounds, large carport, lots and lots of parking
—small down payment, could handle. M.L.S.
IRENE VAN
386-2911 or 384-9191 anytime

1460 DAYS OLD!
This young house is just nicely broken in. We have an anxious Vendor who has agreed to reduce the price from $22,000 to $21,200. Phone me now for more information on this lovely secluded 4-bedroom home.
DONALD H. HAMILTON
386-2911 or 478-3552

REVENUE PLUS
Roomy comfort is yours in this older Fernwood area home. Main floor has large LRM and Dining room with beamed ceilings and F. Place. 1 Bedroom, large kitchen, 4-pce. bath. Upper floor is fully furnished has 3 brms., bathroom, L. room, kitchen, basement has 2 Brms or play rooms, laundry room, work area, plus lots more room. Present Revenue $300 pr. month. Asking $32,500. MLS. Call JACK GREENWOOD to view. 386-2911 or 385-2309.

LIVE IN A HOUSE BY THE SIDE OF THE ROAD!
Let the rest of the world go by your doorstep and enjoy it in the comfort of this cozy, 2-bdrm. home. The price is right, too — Asking only $22,900. MLS. For further info phone
DONALD H. HAMILTON, 478-3552 or 386-2911.

LOW DOWN PAYMENT — $18,900.00
If you qualify for the B.C. 2nd mtge this no basement home could be for you! 2 BR, LR with brick fireplace, large kitchen, and separate garage. A good one to hold — zoned M.1. MLS.
HAZEL CLARKE — NORMA HILL
386-2911

DEEP COVE $29,500
— Lovely 3 bedroom home
— Delightful living room with fireplace
— good size dining room
— beautiful kitchen
— full high basement
— easy care lot — sundeck
— lots of parking
— close to marina. MLS.

HAVE YOU LOST YOUR ELBOW ROOM?
Relax, I've FOUND it! This one-year-old home has three bedrooms on the main floor and an extra three bedrooms, kit., L. Rm. and bath downstairs for your long term visitors. Not only does it have lots of elbow room inside but the property itself has 2.02 acres of freedom! MLS. For more information contact:
BOB CARBY 386-2911 or 382-1459

NEW LISTING $29,900
On quiet dead-end street close to Simpsons-Sears and K Mart — large living room, fireplace, dining room, 2 bdrms, plus 1 in full bsmt., w-w throughout, drive-in garage. Lot 73x149. Lovely setting. Call today MLS
JULIE MANNESS 386-2911 or 478-5220.

MUST SELL $22,900
Ideal for a senior couple who'd like a trouble-free home on a fenced lot and don't want to pay too steep a price for it. 2 bdrms no bsmt. Sep. dng. and fam. rms. Roses and shrubs in front — room for a garden in the rear. A garden shed taken care of the tools. Try it — you'll like it! MLS
MILT AGATE 386-2911 or 384-5867 anytime.

WANT TO DICKER?
Now is the time — owner wants a quick sale. 2 bdrms plus den or 3rd bdrm. Big cabinet kitchen with sunny dng. rm. joining — glass doors to huge sundeck. Feature brick wall fireplace. A quality home near Sooke. Owner is asking $28,500. Why not take a look at it. MLS.
MILT AGATE 386-2911 or 384-5867 anytime.

3 BEDROOMS $21,900
Charming 1020 sq. ft. bungalow, large living room, large modern kitchen, good financing. Yours for under $2000 down (MLS)
386-2911 ALAN CASEY 743-5056

CENTRALLY LOCATED 3 BR'S
$28,500
Spotless home, large LR, space saver kitchen Full high basmt. on transportation. Close to schools, shops. 3 large bedrooms (MLS)
386-2911 ALAN CASEY 743-5056

UPLANDS
Well appointed 3 bedroom luxury home. Large entertainment room with hardwood floor and copper-hood fireplace. MLS. $59,500. To view phone GLYN JONES, 386-6321 or 386-6624.

CEDAR HILL
New 2 bedroom condominium. Well soundproofed. Convenient location. MLS. $22,700. GLYN JONES 386-6321 or 386-6624.

GORDON HEAD
Immaculate 2 bedroom stucco home on unusually attractive lot. Large existing mortgage can be assumed. $24,900. GLYN JONES, 386-6321 or 386-6624.

COLWOOD DUPLEX
3 year old x. 3 bedrooms each side. Rent 145 per suite. Tenants pay all services except water. $35,300 MLS. GLYN JONES 386-6321 or 386-6624.

SOMETHING SPECIAL
This no basement home is immaculate, large living room with fireplace, dining area, 2 good sized bedrooms, easy care nicely landscaped lot, washer, dryer, range and refrigerator included in asking price of $26,900. To view call ELEANOR BRAY 386-6321 or 592-1130. MLS.

LANGFORD LOVELIES
1. Reduced from $32,000 to $30,000! 4 bed, partially developed basement, immaculate home. Extra large lot on quiet no thru road. MLS.
2. 2 bed, full high basement, immaculate home. Nicely landscaped, fenced lot. On quiet street in good area. MLS.
For information on these and many other interesting properties call CLYNT PRINGLE 386-6321 or 743-9702.

WHAT DO YOU EXPECT?
For $23,500 — Well this charming 3-bedroom home HAS MORE than you'd expect! Cosy living and dining area, brick fireplace, spacious kitchen with utility room off. Fenced lot in quiet area. Close to Vic High. Low down payment to the "RIGHT" people. For details and viewing call 386-6321. M.L.S.
GORDON OR ANN MACDONALD

WALL & REDEKOP Realty Ltd.

250 HOUSES FOR SALE

HOMEFINDERS

DOUGLAS ST. 386-2911
BLANSHARD ST. 386-6321

ESQUIMALT BARGAIN!
$22,500
3 bedroom home with easy care lot. Nice shag carpeting in living room, fireplace, large kitchen, recreation room in basement. Wired for W-D. To view please call MARGARET BRIDGER 386-6321 or 388-5868. MLS.

SIDNEY! — GARDENER'S DELIGHT
$19,900
Live close to the sea in a convenient, no-step home with 2 bedrooms, separate dining area, glassed-in sunporch and deluxe yard. Heated greenhouse, carport, excellent garden plot. MLS. See this today with MARGARET BRIDGER 386-6321 or 388-5868.

IF YOU WANT
An immaculate home with 2 bedrooms, large living room, nicely landscaped lot, washer, dryer, stove and fridge. Close to bus line and amenities — all for $20,900. MLS. Call MARGARET BRIDGER, 386-6321 or 388-5868.

CORDOVA BAY — $20,900
Lovely little 2-bedroom home on large lot in choice area. Two bedrooms, large kitchen, utility room, sunken living room with heatilator fireplace. MLS. To view call MARGARET BRIDGER 386-6321 or 388-5868.

IMMACULATE HOME!
OAK BAY — $29,900
Two bedroom home with nicely developed basement. Large living room with fireplace, separate dining room, modern kitchen with eating area — many extra features. MLS. To view call MARGARET BRIDGER 386-6321 or 388-5868.

2 ACRES! BRAND NEW HOME!
Forty minutes from Victoria. Lovely 3-bedroom rancher style home. Only lived in 6 months. Over 1400 luxury square feet. Fully carpeted — attached garage. Great seclusion, peaceful and quiet. Excellent value at only $31,900. MLS. To view call 386-6321.
GORDON B. MACDONALD

WALL & REDEKOP Realty Ltd.

Island Pacific Realty
3200 QUADRA

OPEN HOUSE
SAT., 1:30-4:30
1020 BEWDLEY
4 BEDROOMS — SEAVIEW
$27,500
HAZEL CAMPBELL 382-8956
STANE JOHNSON 383-1484
OR 388-6231

ALMOST OAK BAY
Lovely 2 or 4 bedroom family home, 24 x 16 living room with fireplace, separate dining room, modern kitchen. Full basement, hot water heat. Situated on 2 lots. Today's best buy at $28,900. FREDDY STARKE, 388-6231 or 384-9633.

WOODED WONDERLAND
Lovely treed property 0.8 acres spring on property, 200 feet from Lake access, this is the next best thing to waterfront. Only $6,000. ALSO 1.4 acres, 300 feet from lake access. Ideal for weekends. Asking $5,400. FREDDY STARKE, 388-6231.

ESQUIMALT 2 BEDROOMS
Just listed, white siding bungalow on extra large (66x148) lot, within walking distance of shopping centre. Living room with FP, bright kitchen with eating nook, 2 bedrooms and full basement. This home is in top maintenance and will sell quickly at $22,900. To view call 388-6231 anytime.
ANNE DUGGAN

1649 WARREN GARDENS
WHAT OFFERS?
4 BEDROOMS
2 BATHS

To view, Call STANE JOHNSON 383-1484, HAZEL CAMPBELL, 382-8956.

CEDAR HILL ROAD
Older 4-bedroom family home on large orchard lot. Very sound but needs some improvement. Priced for this purpose MLS. Call 388-6231 or 479-5868. MRS. McKEAGE.

SOOKE VILLAGE 7-YR.-OLD 3-BR.
$18,500 asking, try an offer on this sturdy, no basement bungalow with automatic oil heat. Large living room, attached carport with workshop. Definitely in need of paint or varnish but a good buy for an industrious owner. Quickly call IRENE DALZIEL, 388-6231 or 384-8692.

ABSOLUTELY SPIC AND SPAN
Asking $19,500 but try an offer. 2 bedrooms, no basement, large yard all fenced. New oil furnace. Should go. C.M.H.C. Try a low down payment. IRENE DALZIEL, 388-6231 or 384-8692.

SIMPSONS-SEARS AREA
Three bedrooms, full basement, nicely tailored yard. Full basement with recreation room. About 16-yr.-old. Large spacious and spotlessly clean. BEN GREIG, 388-6231 or 382-1757.

CLEAN AS A HOSPITAL
Asking $28,900. 3 bedrooms, large living room and dining room, professional built recreation room. Only 1½ yrs. old and much better than new. Lovely garden. Drive-in garage. Close to the ferry. Good financing. BEN GREIG, 388-6231 or 382-1757.

FAIRFIELD
$33,900. Large 3 B.R. character home with beamed ceilings in L.R. and D.R. NEW w-w throughout. BEN GREIG, 388-6231 or 382-1757.

EVERGREEN HOMES

2811 DOUGLAS ST.

Open 'til 7 p.m. 384-9715

WHY WAIT?

Build now when men and equipment are available. Some properties available.

BRAND NEW

Built by an expert! Lovely new 3-bedroom home in university dist. Close to shops and schools. Luxury carpeting and delightful finishing enhance its natural beauty. Large bright kitchen. Ensuite plumbing. Put it on your list of "Must See" homes this weekend. Asking $36,250 with easy terms. Call 386-6321 for appointment and information.
GORDON B. MACDONALD

TWO HOMES FOR THE PRICE of one, on almost ½ acre of land in the heart of Langford, only 4 and 5 years old. Price, from owner, $34,950. Can be financed almost completely. To see, call 478-3167.

RECONDITIONED INSIDE 2 OR could be 3 bedroom home. Crestwood cabinet kitchen, nice dining area, good location. $23,000. 384-1619.

250 HOUSES FOR SALE

HENDERSON REALTY

WE BUY, SELL AND TRADE
385-9741 ANYTIME

OPEN HOUSE

SAT. 1:30-4:30
977 STELLYS X ROAD

Three bedroom home with full basement, large lot (future subdivision possibility), double carport, lge. sundeck, low taxes, nine years old. Only $29,900. MLS.
J. G. McCORMACK 479-6030

OPEN HOUSE

COLWOOD
Sat. 2-5 p.m. at 3337 Acemink
Follow the arrows from Painter Rd.
ASKING $27,000

3 bedroom, basement home on a 78x180 lot. Owners can give quick occupancy. MLS.
For prior inspection please call 385-9741 G. E. RYAN 384-3355

OPEN HOUSE
SAT. 2-4
2765 STRATHMORE

Very clean, 3 bedroom home in Langford, liv. rm. with w-w, dining room, modern kitchen, 2 bedrooms main floor, 1 bedroom, rec. room, 2 pce. bath, work shop, utility down, lge. sundeck, front garden sprinkler. Financing available. Asking $25,900. Call anytime.
BILL McCARTER 592-3970

OPEN HOUSE
SAT., 1-4
1014 BAY ST.

Completely renovated. Beautiful condition. Each floor (up and down duplex) has living room, 2 bedrooms, 3 pce. bath, large kitchen with new cabinets, separate electric and gas meters. HW tanks, entrances. Full basement, lots of parking. 10 min. to town by foot. Try your offer—must be sold. MLS. $27,500.
KEN MANN 592-7443

OPEN HOUSE

6661 TAMANY
FRI. AND SAT. 1:30-4:30
FABULOUS VIEWS
HIGH LOCATION

Attractive lge. 1630 sq. ft. home on quiet cul-de-sac in Central Saanich. Three bedrooms — 1½ baths. Lge. living rm. with fireplace — dining rm., galley kitchen — rec. room — sundeck and enclosed garage. Lge. VLA lot — early possession on this outstanding value—$39,900. MLS.
STAN TRONT 477-2829
JACK MOEN 658-5448

4 - BEDRM. HOME

Located high on a hill in Saanich between Quadra and Douglas. Beautiful big family 12-yr.-old home with lvg. rm. and FP., large dining rm., separate E.A. in bright cabinet kitchen. 2 pc. bath on main floor. 4 huge bdrms. and 4 pc. bath upstairs. Sundeck provids city and mountain views. Lovely treed, sewered lot. Full bsmt. with rec. rm. and bar, utility and furnace-storage rooms. Extra parking. Priced at $32,900. MLS.
KEN MANN 592-7443

CORDOVA BAY

Lovely 4-Bdrm. home (3 up, 1 down). Situated on quiet cul de sac, 14x17 living room with fireplace, 10x12 dining room, 12x14 cabinet electric kitchen with eating area. 2-Pce. en-suite master bedroom. Full high cement finished basement. Recreation room plus 3-Pce. bath also utility room. 220x100 lot, good for VLA. Nicely landscaped. Priced to sell at $44,500. Call anytime.
BILL McCARTER, 592-3970
BOB GIBSON, 658-5153

OAK BAY
$45,900

Unusual professionally designed no-step 3-bedroom home of 1,750 sq. ft. Near the marina. Cabinet electric kitchen. 2 bathrooms and 2 fireplaces. Extra large lot, double carport and plenty of room for boat, camper or trailer storage. MLS.
FRED SUTTON— 658-5104

GORGE
$17,900
3 BEDROOMS

A full basement home on a 75x133 lot. A good family home and a fine investment. $3000. cash will handle. 385-9741 G. E. RYAN 384-3355.

OAK BAY
$27,100
NR. WINDSOR PK.

Two bedrooms, separate dining room, full basement. In fine condition and ready for you. 385-9741 G. E. RYAN 384-3355.

RITHET'S

for
Real Estate
Insurance
Appraisals

OPEN HOUSE

FRIDAY AND SATURDAY
1-5 P.M.
6071 PAT BAY HIGHWAY

1 acre view, 1500 sq. ft. 5 yrs. old. quality home fully insulated and plastered. Hot water heat. Double plumbing. Planned for large bright suite. New green house. Excellent financing. Appraised $52,500. Owner transferred. See this exclusive with Edw. C. Clark. 382-4251.

137' Gorge Waterfront

1 1/3 acres of beautiful seclusion. 4-Bedroom older home, well maintained. Sep. Dining area, spacious L. Room with fireplace. Full basement and laundry. Mature garden. Paved drive. Double garage, workshop. Appraised $60,000.00. Open for offers with flexible financing. Edw. C. Clark. 382-4251. MLS.

DON'T MISS THIS ONE!
DRIVE BY
1091 MOSS ST.
PLEASE DO NOT DISTURB OWNER
NEW EXCLUSIVE
$23,990

Surprisingly spacious 2-bedroom home with charm and appeal. Close to the city and all amenities. Attractive entrance leads to large living room with fireplace — separate guest-size dining room — cheerful kitchen with adjacent utility. 2 twin size bedrooms—4-pce. bathroom. Drive-in garage. This home is older but in beautiful condition with an easy to care for garden. Ideal retirement or starter. To view please call
BETTY SHEA
592-9213

BY OWNER VIC WEST AREA, small 2-bedroom, could be 3-bedroom home, basement, automatic heat, sundeck, fruit trees, $18,000. 478-6503 after 3 p.m.

250 HOUSES FOR SALE

CANADA PERMANENT

ON DOUGLAS AT FORT
386-1361
OPEN 'TIL 8, SAT. 'TIL 4:30

OPEN HOUSE
1030 BANK ST.
FEB. 14-15-16
1:00-4:30 P.M.

Retirement 2-bdrm no basement cutie! Come and see. JOHN DUNCK 382-1671 or 386-1361.

OPEN HOUSE
SATURDAY 1:30-4:30
2290 TRYON RD.
NORTH SAANICH

Architect designed, custom built home on cleared 2.3 acres with stately trees and waterview designed for gracious living. Has LR with raised fireplace dining rm and 2 bdrms. Rich beamed ceilings and oak floors throughout. Lower area has family rm, guest rm and full development. Many extra features. See this exciting property WM. SANDERS in attendance 477-6802 or 386-1361.

OPEN — DO COME
If you want a sparkling new 3-4 bdrm home connected to sewer and in the small town of BRENTWOOD then come on SAT. between 1:30 and 5:00 PM to 4711 WALLACE DRIVE NEAR THE ECHO MOTEL THIS ONE IS $31,900. MAUDE DOBSON 658-5676 or 386-1361.

OPEN HOUSE
2527 BEACH DRIVE
SAT. 1:30-4:30

3 or 4 bdrms family home. Guest size Living and sep Dining Rm. Full high basement with Den. Easy to maintain garden. $42,500. MADGE ROBBINS in attendance 592-7641 or 386-1361 MLS.

OPEN HOUSE
3386 SALISBURY WAY
SAT. 1:30-4:30

2 bdrm retirement or starter full basement — extra large Living Rm with fireplace $26,900. DON ROBBINS in attendance 592-7641 or 386-1361. MLS.

OPEN HOUSE
2031 FREDERICK NORRIS
SAT. 1:30-4:30

Executive Home. 4 bdrms, 3 batrms. in prestige area, 7 yr. old charming home cannot be duplicated for this price. Examples of space are 23x14 LR and 17x14 master bdrm with many more attractive features. SID HASLAM 477-1994 or GRAY LAITE 656-5267 or 386-1361. MLS.

A RARE OPPORTUNITY
½ ACRE LOT

This lovely home is set well back on the large lot. The LR and master BDRM look out over the valley. Here you can have appealing home, privacy, room for entertainment. In a top location only $36,900. Call no. MLS MAUDE DOBSON 658-5676 or 386-1361.

UNIVERSITY HEIGHTS
One of the most charming meticulous homes, not quite 3 yrs. old, 1451 sq. ft., full basement, dble. carport located on oak treed property, fully landscaped. Interior and exterior are of superb quality. Price $47,500. SID HASLAM 477-1994 or 386-1361. MLS.

SUPERB SEAVIEW
Beach Drive $56,900. 4 bdrms, 1865 sq. ft. delightful home only 7 yrs. old. Beamed ceilings, lots built ins, w-w carpeting, 2-4 pce bathrooms, sundeck and patio for sunny exposure overlooking McNeil Bay. SID HASLAM 477-1994 or 386-1361. MLS.

JAMES BAY
$15,500, good starter home, 3 bdrms recent wiring, plumbing and furnace. LR, DR. MLS

$27,900 4 bdrms, LR, DR, good large family, excellent holding property. MLS. VICTOR M. SMITH 386-1361 or 383-8593.

COMFORT, VALUE, CONVENIENCE
Attractive, 2 bdrms stucco bungalow. Spacious living rm., fireplace and w-w carpet. Cheerful sunny kitchen, dble S.S.S. Full basement with extra bdrm. Drive in garage. Priced to sell at $23,500 Terms available. OSCAR SPRINGER 386-7147 or 386-1361.

WAS FIVE; NOW SEVEN!
$21,400 TO $96,000!
CHOOSE YOURS — NOW!

$21,400. MLS. New-listed! Believe it or not! Good Gorge. Four BR's. Full bsemnt. R.I. sundeck. New W.W. Handyman's delight! Won't last! Dick Batey, 386-1361; 592-4607.

WAS FIVE; NOW SEVEN!
CHOOSE YOURS NOW!

$27,500. MLS. New-listed! Perfect retirer! Solid spotless. 2 BR's, Big F-P ed LR; big dream kitchen! Treed Mill Bay lot. Guest Ctge., grnhse., frdge, stve, dshwshr, included! Low, low, taxes and upkeep! Dick Batey, 386-1361, 592-4607.

CHOOSE FROM SEVEN!

$33,900. mls. new-listed! Prime Fairfield. Five BR's., family-room kitchen; Totally, totally, modernized! 2 bathrms.! Full bsmt. Sundeck. One block beach, bus, and shops! Rare, rare, beast will be gone fast! Dick Batey, 386-1361; 592-4607.

WAS FIVE; NOW SEVEN!
ONE FOR YOU? CHOOSE!

$42,500. MLS. May be sold by time you call, but try anyhow! Upper Lansdowne, Oak Bay. 4 BR's; modern; big lot. Prime, prime, at price! Dick Batey, 386-1361; 592-4607.

SEVEN'S YOUR CHOICE!
LIKE LUXURY?

$72,500. MLS. And an Uplands bargain at the price! Near golf, trans., and sea-yachts! 4 BR's., spacious entertaining LR-DR; king-sized wetbarred recroom; whopping workshop; swimming pool! Dick Batey, 386-1361, 592-4607.

WAS FIVE; NOW SEVEN!
SIX IS "HORSEY"!
HORSES YOUR THING?

$74,000. Utterly prime three two-acre lots. Operating horse show! Boarding, training! Plus modern 3-BR, rancher-style house. 20-hourse stables, show-ring, exercise areas. Brentwood prime. Proven revenue plus delightful living! Unparallelled opportunity for horse-oriented family! Dick Batey, 386-1361; 592-4607.

SEVEN'S THE ULTIMATE!
SOUTH OAK BAY
LIMITLESS LUXURY!

$96,000. MLS. Superb Seaview; acre-plus, sprinklered, lovingly-landscaped lot. 3 BR., plus den-conservatory hand-crafted home. Spectacular swimming pool. And do you happen to like oak, ship's deck, pegged floors? And a home the like of which NOBODY else has? Dick Batey, 386-1361; 592-4607.

JUST LISTED
JUBILEE AREA

3 bdrms, LR sep. DR, Kitchen with E.A., full bsmt. drive-in garage, immediate occupancy good financing available. Hurry! this won't last long, only $21,900. To view call HAROLD CHURCHLEY 384-4667 or 386-1361. EXCL.

JUST RIGHT FOR RETIRED!
$21,900

A no step home close to Hillside transport and on a quiet street. Newly decorated throughout with w-w in 2nd bdrm, dining rm, and living rm. A small fenced garden. To view call MRS. CASEY WATSON 386-1361 or 658-8787.

OAK BAY
JULY OCCUPANCY
$34,500

A lovely traditional home with good sized sep. Dining Rm, 2 bdrms on the main and 2 up. Carpeted entrance hall and stairs. Close to schools shopping and transport. Good basement. Call CASEY WATSON 658-8787 or 386-1361.

IT'S NEW
3 BEDROOMS

Living Rm w-w carpet. Bright Kitchen, sliding door to sundeck, roughed in Rec. Rm, fireplace Large 1st mtge. Price only $28,500. KEN WRIGHT 598-2183 HARRY WOOD 592-2647 or 386-1361.

TRY $200 DOWN
4 or 5 BEDROOMS

Gorge Tillicum area. Extra large family home near Pearkes arena. Older but rewired, copper plumbing, auto oil heat, new hot water tank, w-w carpets. Kick the rent habit. Total payments $238 per month (if you use B.C. 500 grant; or $243 without it) Credit O.K.? A job? Call now PATRICK DOERKSEN 478-3432 or 386-1361 MLS.

250 HOUSES FOR SALE

CANADA PERMANENT

ON DOUGLAS AT FORT
386-1361
OPEN 'TIL 8, SAT. 'TIL 4:30

OAK BAY BORDER
$23,300. 3 bdrms, full basement, LR. DR. Sunroom fireplace, older character home. Ideal for a family VICTOR M. SMITH: 383-8393 or 386-1361.

QUEEN ANNE HEIGHTS
EXECUTIVE OR PROFESSIONAL
$59,900

Privately located on its 1-3 acre, does not show from the street. 1800 sq. ft. on main, full basement with development, 2½ baths, fireplaces in LR Den, Rec. Rm and patio area. Please do not disturb owners, to view call GRAY LAITE 656-5267 or 386-1361 MLS.

8 MILE CIRCLE
OVER 8 ACRES
3 BEDROOM HOME

High acreage some rough clearing up top. Deluxe home, 2 baths, full basement, large living rm with dining off just 3 years old. Priced for quick sale $47,900 MLS. GRAYLAITE 656-5267 or SID HASLAM 477-1994 or 386-1361.

CORDOVA BAY
SEAVIEW PROPERTY
$45,900

A truly lovely home, 7 yrs. old 1610 sq. ft., 3 bdrms, 2 4-pce. bathrms, full basement located in choice area on landscaped property 23 x 14 Rec. Rm. and fireplace are only 1 of its features. SID HASLAM 477-1994 or 386-1361.

OAK BAY
UNIVERSITY AREA
WATERVIEW $57,900

1594 sq. ft. 3 bdrm, full basement, 2-4 pce bathrms, dble drive-in garage, this prize winning home is located on large 99 x 1177 ft. landscaped property. An executive home in meticulous condition. GRAY LAITE 656-5267 or SID HASLAM 477-1994 or 386-1361. EXCL.

CLOSE TO SIMPSONS-SEARS
RETIREMENT OR STARTER
$21,900

Two bedrooms, newly renovated, new wall-to-wall carpet. Street of very neat homes. GRAY LAITE, 656-5267 or SID HASLAM 477-1994 or 386-1361,

BEACH DRIVE
SPACIOUS FAMILY HOME

Built by Sam McLure, one of Victoria's top contractors of the past, this home offers 3 bdrms and full plumbing on main floor. The full high basement has extra rms for Den or Rec. Rm. Lot is level and nicely landscaped. Asking $42,500. MADGE or DON ROBBINS 592-7641 or 386-1361 MLS.

MAPLEWOOD HEIGHTS
Here is the ideal starter or retirement home you've been looking for. 19'9"x13'9" LR, Bright cozy Dining Rm and Kitchen, 2 bdrms, 4-pce bath, full basement and extra room for Den or Rec. Rm. Nicely landscaped lot. Asking price, $26,900. MADGE OR DON ROBBINS 386-1361 or 592-7641. MLS.

BICO
BOORMAN INVESTMENT CO. LTD. 386-7521

WATERFRONT $39,000.
OPEN. SAT. 2 TO 4 P.M.
555 VIEW ROYAL AVE.

Secluded 75x137 lot. Large pan-abode 4 bdrms., living room with fireplace, separate dining—2 baths —rec. room with fireplace, workshop — sundeck and patio. Ideal for growing family. For prior viewing call:
AUDREY CROTHERS
386-7521 385-4645

OAK BAY
OPEN HOUSE
SAT. 2 to 4 P.M.
2248 KINROSS

Visit this bright and cheerful home located on a quiet street and only a few months old. The living room has an attractive bay window, fireplace and an adjoining dining room. Two bedrooms, bathroom and cabinet kitchen with sundeck off complete the main level. Full lower level with recreation room plus a large area for further development.
$35,500
386-7521 MRS. J. CROSS 658-8674

REVENUE
OPEN HOUSE
2306 BELMONT AVE.
SAT. 1:30 to 4:00

Large 4-suite revenue conversion. Two 2 bedroom and two 1 bedroom. $38,000. For prior viewing call
386-7521 DEAN ELLIOTT 383-7339

OPEN HOUSE
CENTRAL SAANICH
WATERFRONT
8169 LOCHSIDE DRIVE
SAT. 1 to 5 P.M.

Your own delightful beach—a secluded lot—modern 3-bedroom home, cedar and brick inside, master with en suite plumbing. Spectacular views of the islands. Match this for $45,000. Off Highway 17 at Mt. Newton Cross Road and then along Lochside for about a mile. Follow the green arrows. MLS. JIM DAVIES, 386-7521 or 598-4728.

ESQUIMALT
VIEW OF HARBOUR

Ideal retirement home only 1 block to shopping and bus. 15x12 LR with fireplace, two bedrooms, 3-piece bathroom with tile splash, 16x10 kitchen including nook, full high basement with oil furnace, 66x148 lot with fruit and ornamental trees. MLS. Price $22,900. To view: STAN CORNISH, 386-7521 or 592-6079.

1.82 ACRES

Rural setting, Carey-Judah area close to schools. Very valuable property, sloping land with views, spacious four-bdrm. renovated home. Horses allowed. Great for raising family and as investment for future development. Elderly owner may consider home as down payment.
MRS. O. ZACHARY
386-7521 592-2265

NEW LISTING

Immaculate 4-year-old home consisting of large living room with floor-to-ceiling fireplace, dining room, wall-to-wall over HW, kitchen, family size kitchen, 3 bedrooms, full cement basement with finished bedroom or office and large rumpus room with stone fireplace. Exclusive. Asking $31,900. To view call DEL HOEGI, 386-7521 or 383-1640.

TOWN & COUNTRY AREA
$20,900

Comfortable older home on large level lot. 2 bdrms., living room — dining room — large kitchen — full high basement. MLS.
or
Vacant 5-bedroom stucco home — double garage — Gorge area on bus route — $23,900. MLS.
AUDREY CROTHERS
386-7521 385-4645
1111 Government St.

HENRY
BITTERMAN
LTD.
2700 Government 386-2971
SAVE . . . $ $ $ . . . HUNDREDS
We have not raised our rates
—still 4%
4% 4% 4% 4% 4%

2 Bedrooms

No basement, for retired people, near bus, shopping centre, etc. Really nice terms at $22,000. Phone H. Bitterman.

CITY-WIDE APPRAISAL REALTY
383-4614 478-5763

250 HOUSES FOR SALE

FOR SALE
Royal Trust
"THE SIGN THAT SELLS"
3400 DOUGLAS ST.
384-8001

OPEN HOUSE 1:30-4:30
FRI. AND SAT.

569 SUMAS AVE.
Within the one mile circle — a good central location only 4 years old with 5 bedrooms, two 4-pce baths, medium shag carpet, 8¼% CMHC mtge due 1993. Full price $23,900. To view see CLIFF BENNETT 384-8001.

OPEN HOUSE SAT 1-4 MLS
3348 WICKHEIM RD. $53,000
Go Metchosin Rd. to Lagoon Rd. to Wickheim, 4 bedrm. deluxe home with unobstructed sea view. Den, family rm, living rm with fireplace, dining rm, cabinet kitchen, 3 bathrooms, other features. Prior viewing call STAN SAGE 384-8001.

OPEN HOUSE Sat. 1-4 p.m.
3250 ORILLIA ST.
$24,900
Completely remodelled home. Large living room with wall-to-wall carpet. Kitchen with cupboards galore. Large family rooms, double carport, sundeck, many other features. Prior viewing call PETER TER VEERE 384-8001.

OPEN HOUSE
SAT. 2 to 4 p.m.
9332 MARYLAND DRIVE SIDNEY
Turn right off Pat Bay Hwy to McTavish, left on Lochside left on Frost and left on Maryland. This bright, shiny 3 br. home on a large fully landscaped lot on a quiet street in a rural atmosphere could be just the home you are looking for. We urge you to come and see for yourself. En suite plumbing off master BR, LR with fireplace, D

250 HOUSES FOR SALE

BLOCK BROS

1800 Blanshard
386-3231

OPEN HOUSE

OPEN SAT. 1:30-4:30
591 KER AVE.
Please don't just look at the outside, be sure and come in, it's much larger than it looks. Just an immaculate and delightful 2-bedroom home with all oak floors, feature wall in L.R. nice dinette and bright kitchen, entry hall, full high dry bsmt., copper pipe, good wiring, new HW tank, and new roof. At $22,900 it can't last. Call me for prior viewing. Open to offers. JEFF CHALK 477-8274 or 386-3231.

OPEN SAT. 1:30-4
3111 DELTA ST.
$20,900 — Terrific value — retirement or starter home — 2-bedroom, stucco, no-step — 220 wiring — immaculate condition inside and out! Fridge, stove and some drapes could be included. $1,000 could handle. MARG PRICE in attendance 383-0180 or 386-3231.

OPEN SAT. 1:30-4:30
860 WOLLASTON ST.
Nice 4-bedroom on quiet street near schools, a few blocks from the water. Lovely sea and mountains view from LR and sep DR, 2 BRs on main. 2 extra BRs (new) upstairs. 1½ bath. Low, low taxes. Good holding property. It is great. Priced in upper 20s. View with GERRIT KLOOTWYK. 386-3231 or 384-2581. Realtors welcome.

OPEN SAT. 1:30-4:30
3165 BALFOUR
Beautifully landscaped 59x159 lot complete with patios is the setting for this attractively-kept, older, 2 or 3-bedroom home. Main floor includes living, dining, kitchen, family room, bath and 2 bedrooms, full basement contains extra BR and large rumpus. Asking $24,900. JUNE CORBY 386-3221 or 479-2491.

5557 OLD WEST SAANICH
1:30 to 4:30 SATURDAY
See for yourself what it would be like to have a modern 6-months-old home finished in natural brick and shake roof with 3 bedrooms, on the main, 3 bathrooms, and 2 fireplaces with 1.3 acres for country living. Complete price only $43,500 with 90% financing available. Jim Loiselle 386-3231 or 383-4568.

B B B BROWN BROS. ON BLANSHARD B B B 385-8771 ANYTIME B B B

OPEN HOUSE
3402 HENDERSON RD.
SAT. FEB. 17
1:30-5:00
This gracious, modern, beautifully landscaped rancher is situated in just minutes from the university. It's bright and spacious. Living Rm. 15'x18' and dining room have w-w over oak floors. This deluxe kitchen with eating area has utility room off with entrance to sundeck. 3 bedrooms and bathroom. Lower level very spacious rumpus room, 2-pce. bathroom. Asking $41,900. DOUG LAWSON in attendance.

CORDOVA BAY SEAVIEW 4 BEDROOMS
Sparkling white stucco family home. 17x24 living room, fireplace, sep. dining room, spacious cab. elec. kitchen, one bedroom and 4 pce. bath. on main. Up — 3 large bedrooms and 3 pce. bath. Oil H.W. heat. 25x12 rumpus room. Large lot. Patios — ample parking, ½ block to sandy beach. $34,800. For appts. to view, call CEC PEARCE 385-8771 or res. 386-3808.

$2800. DOWN FLORENCE LAKE TERRIFIC OPPORTUNITY
This 3 bedroom home is approx. 2 years old and has w-w carpet throughout. The lot size is 60x120 and the taxes $124.00 gross. The home is vacant. Full price is $21,300. with monthly payments of only $167. Please call TED GRAVES at 385-8771 (anytime).

VANALMAN SUB DIVISION
Family 3-bed. post and beam home. Full height brick fireplace. Large in-line living and dining room. Patio deck and carport. Full basement. Stream and wooded play area at rear. Price includes washer, dryer, fridge and stove. Financed at 6½%. $32,000 to sell. Call J. NIXON at 385-8771 (anytime) or res. 384-7498.

BLOCK BROS.
Colwood
1949 Sooke Road
478-5561

CHOOSE! COLWOOD-LANGFORD
Fresh Air! Low Taxes! Priced Right!
Non-bsmnt: 2 BR $16,500
3 BR $24,900
3 BR completely furnished $25,900
4 BR $22,500
Full bsmnt: 2 BR $27,900
2 BR $21,500
3 BR $27,900
3 BR $37,500 on 2 beautiful acres
½ bsmnt: 3 BR $31,900
Your home awaits you. May we introduce you? Olive Webber 478-5561 or 478-7733
Vi. Berringer 478-5561 or 385-3693

Phelps Ave. — $27,850
This 4 year young spacious house has 3 beautiful bedrooms, LR with F.P., DR., good size kitchen, and 4 pc. bathroom on the main floor plus full bsmt with extra large Rec. room, laundry room and lots of space. Large carport and beautiful sundeck. This country house is on sewer too — must sell this weekend. All trades and offers considered. Call now: Ken Purewal — 478-5561 (24 hrs.)

OPEN HOUSE
1:30 - 4:30 Sat.
Portsmouth Drive
Four brand new homes in the Esquimalt Lagoon Subdivision. Turn left off of Metchosin Rd onto Lagoon Rd and left onto Heather Bell Rd., to find these 3 BR homes with a beautiful view of the Lagoon and Olympic Mts. All have many features such as fireplaces, w-w, ensuite plumbing, and sundeck. Come and view them with Isabel Hyland, 478-5561 or 478-4982.

Byron Price
and Associates Ltd.
1314 QUADRA 385-2458

OPEN 9 A.M. to 4 P.M.
(Except Sunday)
4023 LOYOLA
OFF LAVAL ST.
A different and very special home with approximately 1,400 square feet of living area. Good-size living room and dining room, kitchen with teak cabinets. Family room off kitchen, 12'x13', with roughed-in utility room. Master bedroom has special light fixtures and feature wall with en-suite plumbing. A sensational house with a 9% NHA mortgage of $25,280 if you wish to use it. Full price $33,900. B. Price 385-2458.

NEW SUBDIVISION
(Sidney area) 11 serviced lots. Over 100 floor plans to choose from. Mortgage funds available. See our display homes at 1619 Island Hwy.
MARINER FACTORY BUILT HOMES.
478-2151
Lindal Cedar Homes. 478-5713
Buy direct from the builder and save.

250 HOUSES FOR SALE

JACK MEARS OAK BAY REALTY LTD.
"The Professional People"

OPEN HOUSE
SIDNEY — BRETHOUR PARK
9601 LAPWING
SAT. 1:30-4:30
A really new quality 3 bedroom home. Spacious living room with feature fireplace. Dining room opens onto wraparound sundeck. Bright kitchen with generous breakfast nook. 4-piece vanity bathroom. Powder corner in master bedroom. Full basement with 3rd bedroom and 2-piece bathroom. Good neighborhood. On Cul-de-sac. $27,950. Call: JOHN HOLMS at 386-2291 or 652-1702.

OPEN HOUSE
4145 BORDEN STREET
HIGH QUADRA
SAT. 1:30-4:30
Quality 4-year-old. 3 bedrooms, could be 4th in basement. Bay window and stone fireplace in spacious living room, with gleaming hardwood floors. Large sundeck off dining room. Family room with stone fireplace in basement. Shake roof. Easy care treed lot. Close to schools. Pleasant quiet neighborhood. $33,500. Call: FRED MORGAN at 384-2291 or 598-4670 or BARBARA BOLLI at 385-7902 or 386-2291.

OPEN HOUSE
2085 GOLDSMITH ST.
SAT. 1:30-4:30
You can't help but fall in love with this outstanding 2 bedroom stucco home, nicely decorated with hardwood floors, bright sunny kitchen with eating area. Drive-in garage plus fenced backyard. Located in a desirable area of Oak Bay, only one block from shopping centre. Full price $30,300. For the home of your own call: ELEANOR RUSSELL at 592-4782 or 386-2291 or MARKIE MUNN at 478-7253 or 386-2291.

OPEN HOUSE
838 BROADWAY
GLANFORD AREA
SAT. 1:30-4:30
2 bedroom family home, large bright convenient kitchen. In-line dining room with sundeck off. Living room with fireplace plus country view. Full high basement with 1 bedroom and bathroom. Excellent arrangement for in-law suite. 1200 sq. ft. Easy terms. $30,000. Call: ROY GOULD at 386-2291 or 384-1563.

OPEN HOUSE
1777 DENMAN STREET
SAT. 1:30-4:30
Come and see inside this immaculate 3-bedroom no-basement home. All the nicesized rooms are wall-to-wall carpeted. Don't miss this chance! Try your offer on an asking price of only $21,900. To preview call DENNIS BERRY at 598-3321 or 479-5724.

OAK BAY OFFICE
2194 Oak Bay Avenue 598-3321

FERNWOOD DISTRICT
Up and down duplex. Separate furnace and separate hot water heater for each apartment. Up rents for $110 and down for $150 per month. $25,750. JIM AMES at 385-8088 or 598-3321.

UNIVERSITY
$41,000. Move, now into this completely immaculate, color co-ordinated 4 bedroom home. It features a family room adjacent to the kitchen, a separate dining room, living room and powder room on the main floor. All the bedrooms and 2 baths are upstairs (one is en suite). Full basement and double garage. JO ANN HOPPE (477-6441) or CONNIE O'REGAN (477-4231) or 598-3321.

SOUTH OAK BAY
Near Willows Park, this 3 bedroom home on a small well-landscaped lot has an extra room and large rec room in the high well lighted basement. The main floor consists of living room with fireplace, dining area and bright kitchen. Completely decorated in subtle colors. The driveway along the side of the house leads to a carport. Vacant and you can move in tomorrow. $30,800. Trades welcome. JIM AMES at 598-3321 or 385-8088.

OAK BAY WITH SEA VIEW
$58,500 will get you into this bright and spacious home. Large living room, dining room with fireplace, two 4-piece plus ½ bathrooms. 3 bedrooms, den, knotty pine kitchen with built-in stove, an abundance of cupboard space. Close to all amenities. To view please call RUTH BENNETT at 592-6257 or 598-3321. MLS.

FERNWOOD DISTRICT
7-BEDROOM, FULLY FURNISHED
home for sale at only $29,900. This price includes TV, Tappan range, refrigerator, deep freeze, linens, kitchen wear etc. Nothing to buy. Inventory available to bonafide buyers. Phone either JIM AMES (385-8088) or FRED PHILLIPS (478-5747) at office 598-3321. MLS.

FOR OAK BAY BUYERS
A home that is close to all amenities, 2 bedrooms, separate dining room, kitchen and living room with fireplace. A new paint exterior would make this a most comfortable home for you. Asking price $32,300. Please call HAROLD WHILEY at 592-2798 or 598-3321.

National Trust
SINCE 1898

OPEN HOUSE
4617 AMBLEWOOD
BROADMEAD—SATURDAY 2-4
—Owner transferred—Must sell
—Ultra modern 2300' Rancher
—All bright modern decor
—Spacious sunny corner lot
—Kitchen appliances included
Come and see this display home
TED BOWDEN — 479-1479

HILLSIDE SHOPPING CENTRE

NORTH QUADRA
—8 years young, excellent condition throughout.
—3 bedrooms on main floor, full basement with additional development.
—Fenced landscaped lot with decorative shrubs and fruit trees.
—Substantial 6¼% no term existing mortgage available.
—Price $32,900 (MLS).
KELLY OR ENA NEMETH
Off: 386-2961 Res: 477-4641

DOWNTOWN
1280 DOUGLAS
388-5451

DUPLEX
UNDER $29,000
Near Central Park. Excellent accommodation for family or revenue.
VERA FRIEDRICH
386-2911 598-2610
Homefinders Wall and Redekop Limited

OPEN HOME
3850 BRYN MAUR
SAT. 1:30 - 4:30
Renovated 2-BR home with W-W carpets, new cupboards and sink, new wiring and plumbing, new roof, on a good lot. This home is offered at $16,500 with low DP. Start here to build on equity and fight inflation.
383-1671 F. CRAIG 478-5561
BLOCK BROS. REALTY LTD.

250 HOUSES FOR SALE

BELL-IRVING REALTY
A.E. LePAGE
BOULTBEE SWEET
HILLSIDE SHOPPING CENTRE
386.1341

BETTER HOMES REALISTICALLY PRICED
$45,900-$59,300
UPLANDS — 2,600 sq. ft. of family living. 3 Bedrms, 2½ Baths. Offered at $59,500.
BROADMEAD — Large 4 Bedrm. 3 Bathrm. home only 2-years-old. $45,900.
CORDOVA BAY — "Unique" one of a kind 3 Bedrm. home with breathtaking view and 2 full Bathrms. for only $54,900.
For more information or to view any of the above properties please call:
MRS. NAPPER
386-1341 or 592-9554

FIRST TIME OFFERED EXCLUSIVE
RURAL FAMILY HOME only 15 Minutes to Town. LOVELY SCENIC COUNTRY ATMOSPHERE. UP — Three Bedrooms, Living Room with fireplace, Dining Room, Cab.-Elect. Kitchen and through hall. All hardwood floors, 4-piece Bathroom. Suneeck off L.R. O.H.A.Heating.
DOWN — Legal Suite, 1-Bedroom. Good size living room, Cab.-Elect. Kitchen, 4-piece Bathroom. All carpeted. Fully insulated and electric heat. Utility Room plumbed and wired W and D. Play-Room and Furnace Room. Carport. OVER one-third of an ACRE READY FOR LANDSCAPING OR FOR PLAYING. CLOSE TO TRANSPORTATION AND SCHOOLS. ALL AT ONLY $33,900.
Viewing by Appointment only
G. H. WILLISCROFT
386-1341 24-hr. service

CADBORO BAY — $37,900
4 or 5 BEDROOMS
NEAR BEACH
This is a beautiful home of 1,578 sq. ft. plus about 700 sq. ft. finished in the basement. Main floor has living room with end wall fireplace, formal dining room opening onto sundeck. Kitchen with custom nook, and four bedrooms with two full bathrooms! Downstairs you have an office, den or 5th bedroom, large utility room, large "recy room with lovely new shag, and yet another room for whatever!! Just 2 blocks from Shopping Centre, school and park. Easy financing. Try about $7,700 down with balance at 9% at $248 p.m. plus taxes. This won't last.
FRANK WILLIS 386-1341

1.75 ACRE PARK!
5-MILE CIRCLE!
WATERFRONT $38,900
You have to see it to believe it! It is beautiful. Defies description. True, it is not beach waterfront but it is at the very head of Esquimalt Harbour Waterway. Tucked away, on a no-through road, the deer, ducks, geese and pheasants are your visitors. The house is charming. Expensive w-w carpet throughout the 1300 sq. ft. Has 2 bedrooms and dinette, 3 bedrooms plus modern kitchen and dining area overlooking your lush lawns, shrubs, trees and flowers. Beautiful heatilator fireplace in panelled living room with large picture window looking over water to the bridge. Grounds are immaculate with gravelled driveway and turn-around walk-ways, tree groves and terraces. This won't last. Thanks to Government freezes this land is very, very valuable. Oh yes, house is "story-book" white with striped awnings!
FRANK WILLS 386-1341

WHYTE AND GOWER
Oak Bay Properties Ltd.
2227 Oak Bay Ave.
"SEE IT TO BELIEVE IT"
4-bedroom home beautifully built on an unbelievably large city lot nestled amongst other fine homes in park-like setting near Mt. Douglas. Large living room, dining room plus superb kitchen with cupboards galore. Stove and refrigerator included. 3 sets of plumbing, large rec. room, W-W wall carpeting plus many other noteworthy features worthy of your inspection. Ideally located on very desirable cul-de-sac. Outstanding value at the outstanding low price of $35,900. You owe it to yourself to see this new exclusive listing now with GERRY DEWHURST, 592-2407 or res. 477-6040.

"A BEAUTIFUL PLACE TO LIVE"
Newly listed quality built, well maintained bungalow close to bus, schools and good shopping plaza. Besides 3 bedrooms on the main floor, there's a cosy living room with fireplace, dining room, kitchen with built-in nook plus adjoining carpeted family room with French doors leading onto sundeck overlooking family-sized back yard. Downstairs a 4th bedroom, bathroom and shower plus exceptional recreation room with built-in bar and old brick feature wall with acorn fireplace. Drive in garage. This is good value at $37,750. See this new exclusive now with JEANNIE DEWHURST, 592-2407 or res. 477-6040.

MT. TOLMIE
3-B.R. — $29,500
Attractive, single storey, 12-yr.-old, no basement, located in quiet cul-de-sac close to all schools, buses and shopping. Excellent area. Has 3 bedrooms and large family room or 4 bedrooms; 2 full bathrooms, galley kitchen with laundry facilities, dining room overlooking garden. Good sized living room with Arizona sandstone corner fireplace. Low profile board and batten exterior finish. Will not last at the price of $29,500 — Present mort. at 6¾%. Call ART BEDFORD 592-2407 or res. 592-2090.

DRIVE BY
4811 CORDOVA BAY RD.
BUT DO NOT DISTURB
14-yr.-old very well built 2-bedroom home on a big beautiful lot with a little forest on Cordova Bay Rd. Cosy living room and fireplace. Lge kitchen has beautiful view over garden and forest. Sunroom with big glass window. Lge. attached garage with direct entrance to the kitchen. Everything spotless and in tip-top shape. FH price $22,900. For further information call LORETTA HOGARTH 592-2407 or res. 386-8160.

ESQUIMALT AREA
4-B.R. AND IN-LAW SUITE
(POSSIBLE DUPLEX)
Living room with fireplace—new kitchen with dishwasher and fridge incl. and loads of cupboards. Full basement — OOM heat — good roof, wiring, plumbing — low taxes — clear title. This won't last, so act fast. Price $23,900. Call now, GLADYS MILLER 592-2407 or res. 384-3533.

Investors
SYNDICATE
REALTY LIMITED
620 Broughton St 386-7721

OPEN HOUSE
3973 BIRCHWOOD
SAT. 1:30-4:30 P.M.
First time advertised. Brand new family home, located close to all levels of school and shopping. 3 bedrooms, 1½ bathrooms, carpeted floors, full basement. $32,900. Leo Pigert in attendance, 386-7721, anytime.

OPEN HOUSE
3044 JACKSON
SAT. 1:30-4:30 P.M.
Brand new, very convenient, quiet and treed location. Well constructed, 3 bedroom, full basement family home. Ready for immediate occupancy. Asking $33,900. Evan Williams in Attendance, 386-7721, anytime.

BY OWNER WATER VIEW
Cosy bungalow for your retirement or for just starting out. 2 bedrooms, large cabinet kitchen with eating area, dining room, living room with fireplace and utility room. Also cottage workshop 24x24. Situated high on quiet secluded property. Approx ¼ acre overlooking Portage Inlet, Olympic Mts. and Sooke Hills. Early possession. Low taxes, $29,500. No agents please. 1262 Stancil Lane (off Eaton).

250 HOUSES FOR SALE

WHITTOME'S
706 FORT ST. 388-4271

UPLANDS $59,000
THIS HOUSE IS DIFFERENT! It has the privacy and informality of a 10-Mi. Pt. or country home (inside and out) with the convenience and charm of an Uplands location. Almost 1900 sq. ft. of no-step modern comfort, 3 full baths, 3 fireplaces, 3 large bedrooms on the main plus a guest or family ste. finished in the basement. The cosy den gives no-step access to delightful natural and private garden with patio. Contemporary style ideal for small family or retirement. View now for possession June or July.
Gerrie Hutton Eleanor Sanderson
386-9327 388-4271 384-9610

BELOW
Are some homes for your consideration. If nothing suits we have more. If you own and wish to sell we have possible buyers waiting too. Call Eric or Lorraine

ZIEGLER
388-4271 592-1768

Uplands Immediate
On about .5 acre. Lovely 2 bdrms., Den, LR, DR, Full bsmt. with rec. room and dble. garage and at only $51,500.

GORDON HEAD
Beautiful views from this 3 BR, LR, DR, 2 bath home on 79x169 landscaped lot fenced in rear. Rec. Rm. in full bsmt. A buy at $37,800.

5 BEDROOM
Older home fully renovated and new wing added—excellent family home on Blenkinsop near Cedar Hill X Rd. Den; 16x16 LR and 15x11 DR. 4-pce. ensuite bath plus 2 more baths. Wet bar in den. Asking $47,900. MLS.

UNIVERSITY
Is only 6 mins. away from this 4-bdrm., 3 bath, triple insulated home, overlooking everything for 360 degrees. Floor to ceiling B.C. stone fireplace and complete wall of "Twindows" grac the 15x25 ft. L. Rm. Separate 11x14 D. Rm. shares the view over Cordova Bay toward Brouse and Baker Mountain. Excellent kitchen with eating area and balcony. Den and Rec. Rm. An Executive Home at only $69,900.

$42,500
2-yr.-old 5-bedroom, 3 bath luxury home on Rocky Point Road. Wall to wall throughout. Front and side doors enter into Cath. Entrance for easy conversion to Dplx or Suite in fully developed lower level. 2852 sq. ft. living area overall—LOW—Low Taxes.

SWIM AT $35,900
Yes, an 18x36 filtered pool, plus a solid no nonsense home with 6 bedrooms, 2 baths, LR, DR and Rec Room, fruit trees. No garage but plng for 6 cars. Minutes to University.

ZIEGLER
388-4271 592-1768

$20,900
Vacant. No-step bungalow with 2 bedrooms. 12x19 L.R. with W-W carpet. Sep. D.R. with W-W carpet. Large kitchen. Fruit trees. Garage area.
388-4271 SHIRLEY WILDE 478-2459.

J. H. WHITTOME and CO. LTD.

3 Prestige Homes With Character
ELK LAKE — charmingly designed 4 bedrooms, 2 complete bathrooms, living room with imported white stone fireplace, dining room with sliding glass doors to large covered patio and beautifully landscaped, secluded yard. Well-planned kitchen with separated eating area and laundry area. Many extras such as large workshop, lined double carport, plant room, garden shed, second patio. To all this, add large panelled game room. The lot is large, and an adjoining lot may also be available. On a lovely treed street of quality homes. Price only $45,001 and as added attraction, there is a LAKE VIEW.

SIDNEY — Built by a sea captain to take advantage of the panoramic ocean views, this stately old home site with the most gorgeous beach at its doorstep. Take the black topped path a few level yards, then step over the little sea wall to enjoy this beach. The home has nearly 4,000 sq. ft. of living area consisting of 5 bedrooms, 2 bathrooms, L.R. with fireplace, sitting room with F.P. Huge game room with fireplace, antiqued finish in kitchen and butler's pantry. Situated on a large sacwered lot on quiet cul-de-sac among all new homes, with all underground services. Full basement, glass conservatory, many other extras. Above all, the fantastic SEA VIEW. Priced at $65,000.

CORDOVA BAY — Your own estate of four level acres with ¾ acre private lake. On this secluded property stands an impressive 1,500 sq. ft. luxury home built by a master craftsman of peeled native logs, with all the charm and character of Early America, but in modern as tomorrow in function. Huge L.R., D.R. and kitchen in open style separated by massive floor-to-ceiling native slate fireplace, open on three sides. Huge master bedroom is en-suite. Double carport and sundeck also in logs. Wait until you see all the wonderful extras in this unique home, then look out at the unbelievably beautiful LAKE AND SEA VIEWS.

TO VIEW THESE THREE HOMES, CALL
NORA LINDSAY 658-5040
W. J. LINDSAY, LTD. 479-7111

C. J. McLEOD REALTY LTD.
2230 OAK BAY AVE.
598-4567

OPEN HOUSE
3000 VALDEZ PLACE
UPLANDS
SAT: 2-4:30 P.M.
The natural beauty of Uplands Park at your back door. Quality residence for the small family or retired executive desiring privacy. $64,900. Mrs. McLeod, 598-4567.

OPEN HOUSE
2560 VISTA BAY RD.
CADBORO BAY
SAT: 2-4:30 P.M.
Close to Uplands Golf Club, Yacht Club and University. Spectacular view home of almost 2,000 sq. ft. on main floor, plus large 40-ft. recreation room with fireplace on lower level. A most luxuriously appointed residence against a backdrop of tall trees. Extra parking and secluded outdoor living area. $64,900. Mrs. Watson, 598-4567.

Bayshore realty ltd.
512 fort st. 388-6424

B.C. LAND
AND INSURANCE AGENCY LTD.
922 Government St. 388-5555

NEW 4-BEDROOM HOME, FOOT of Mount Douglas, $1000 down to those qualifying for B.C. Gov't second mortgage. Builder, 478-3167. Full price $28,500.

250 HOUSES FOR SALE

P.R.B
P. R. BROWN
AND SONS LTD.

OPEN HOUSE
3572 Beach Drive
Views! Seclusion!
SAT. 1:30 - 4:30
Only on the market because owners are leaving the country and must sell their delightful deluxe dream home overlooking Cadboro Bay.
—Large living room with fireplace —dining "L".
—Three bedrooms (or two and den).
—Two full bathrooms; master "en-suite."
—Delightful front and back patios offering seclusion and views.
—Easy-care garden completely "sprinklered."
—Double garage—Lots of parking.
This is an exceptionally well-built and most attractive home—do see it to appreciate the quality and setting.
$77,500
MRS. BAXTER
385-3435 ANYTIME
—P.R.B.—

OPEN HOUSE
Waterfront Home
SANDY BEACH AND BOAT HOUSE
1933 Kaltasin Rd.
SOOKE
1:30 - 4:30
SATURDAY, FEB. 17
FEATURING: ML2337
—3 BEDROOMS
—3 BATHS
—SPACIOUS LIVING AND DINING ROOMS
—IN-LAW SUITE (SEPARATE ENTRANCE)
—GUEST COTTAGE (FULLY MODERN)
—HOT WATER HEATING
$39,500
385-3435 ERIC HUGHES ANYTIME
—P.R.B.—

4 Yrs. Young
Very Close In
Extra Parking
(Boat or Trailer)
Fenced
VERY NICE 3-BEDROOM HOME IN IMMACULATE CONDITION WITH FULL BASEMENT (POTENTIAL). $28,000.
Mrs. Musters
385-3435
—P.R.B.—
P. R. Brown and Sons, Ltd.
763 Fort St., Victoria, B.C.

JOHN BISHOP OFFERS:
THREE NEW HOMES
LARGE TREED LOTS

No. 1 — LOVELY DEAN PARK
Big living room—stone fireplace.
Big dining area.
Big sundeck (wrap-around).
Big bedrooms (3).
Big kitchen.
Two bathrooms.
Full basement.
Rumpus with fireplace Rl.
Extra bathroom Rl.
Full ½ acre lot.
Shake roof.
Brick front—Smart!
Asking $42,500 (Buy!!)

NO. 2 — ARCHITECT DESIGNED — HIGH UP — VERY SECLUDED
2300 sq. ft. (Main floor).
36 ft. living room, rock fireplace.
Huge master bedroom (EnSte.)
3 bedrooms—4 bathrooms.
Lge. family room.
Crestwood kitchen.
Formal dining room.
Secluded open top patio.
Rumpus room.
Sauna—workshop.
Near Landsend—½ acre lot.
Fantastic value — $54,500.

No. 3 — BRETHOUR PARK
1 MI. TO SIDNEY
Tudor style.
3 bedrooms main floor.
Two bathrooms.
Living room—brick fireplace.
Dining room.
Lge. kitchen.
Big sundeck.
Huge high basement.
On sewer.
Big lot.
23 min. to Downtown.
Good buy at $28,500.
Easy Financing!

JOHN BISHOP
479-1667 (24 Hrs.)
Res: 656-2308
J. H. Whittome and Co. Limited
Royal Oak Branch

BELL-IRVING REALTY
A.E. LePAGE
BOULTBEE SWEET
HILLSIDE SHOPPING CENTRE

OPEN HOUSE
SATURDAY, 1:30 - 4:30 P.M.
NORTH GORDON HEAD
1794 BARRIE ROAD
SPACIOUS — 3 or 4 bedroom home. IMMACULATELY maintained home in excellent location. Entertainment size living room and dining room. Lovely family-kitchen with eating area. 1½ baths. Basement is nicely finished including large rec room with fireplace, plus the 4th bedroom or den and lots of additional storage space. Parking for 2 to 3 cars in drive-in garage. The lot is 95x178 and easily maintained. Sewers were installed last August. This is a MUST SEE.
Offered at $40,900
B. JOHNSON W. MICHAELS
386-1341 24-hr. Service

ALSO
2604 BLACKWOOD STREET
IMMEDIATE POSSESSION can be arranged if this meets your need. Short stroll away from shopping, schools, Crystal Pool, Ice Arena, Curling Rink, Central Park and Downtown, yet on a quiet street. This ideally situated stucco home has 3 bedrooms dining room, nice living room with open fireplace, full high basement, 6 fruit trees. 51x125 lot with rear lane. Good value at $24,500.
B. JOHNSON W. MICHAELS
386-1341 24-hr. Service

LOW COST COMFORT — $23,900
Up and down duplex or can be converted to four bedrooms, 2 bathrooms, family home. Full basement — centrally located. MLS.
F. Beaver-Jones
386-1214 or 382-5981

VIC WEST — $19,500
Large 4-bedroom, family home, separate garage. Close to bus, school and shopping.
F. Beaver-Jones
386-1214 or 382-5981

FAIRFIELD
Spacious, family home, large living room and separate dining room, 4 bedrooms, full basement. Well located for a growing family. MLS. Call now.
F. Beaver-Jones
386-1214 or 382-5981
M. P. Teiller Securities Ltd.
912 Douglas Street

BY OWNER, SIDNEY, NO steps, 3 or 4 bedrooms, 8 years old. Asking $25,900. 656-3185.

BY OWNER. 2 BEDROOM FULL basement. 980 Lodge Avenue. For appointment, phone 382-6976.

250 HOUSES FOR SALE

Montreal Trust
1065 FORT ST. 386-2111

FAMILY HOME—LOW TAXES
This 4-bedroom one and one-half baths (roughed-in down) is offered at $31,800. It features a feature walnut wall with FP in the living room—separate dining area and a large family teak cabinetted kitchen. The backyard is completely fenced and the downstairs is studded ready for the covering. Owner must sell as he has purchased. Offers invited on $31,500 (MLS). To view and further details please call:
ALAN WESTGATE
386-2111 656-3423

NEW LISTING
LANSDOWNE
A home and garden with charm — We have found a haven for two (or more) who would appreciate a beautifully landscaped garden, entertainment size living and dining room with oak floors, 2 twin size bedrooms. Laundry room off kitchen. Part basement with OOM heating. Large attached garage. Viewing by appointment only, please.
386-2111 R. DAL HORNE 592-6137

OPEN HOUSE NEW LISTING
2117 VANCOUVER STREET
SAT. AFT. FEB. 17
Spacious family home, large rooms everywhere. All in nice condition with a lovely oak mantel pillard fireplace. 3 bedrooms and a full basement. Concrete driveway to double garage. Very well located for an active family. Try year's low down payment at $191.00 P.M. Asking $25,600.
386-2111 ROY KAISER 477-6813

CORDOVA BAY
WESTLY ROAD AREA
If you have been thinking of moving to this lovely area then don't miss seeing this beautiful home. There are 3 bedrooms (master en suite), living room with vaulted ceiling and rock fireplace, dining area, cabinet kitchen with eating area, 4-piece, balcony and sundeck. The ground level basement has a fourth bedroom or den, a self-contained 3 room in-law suite, utility area and large drive-in garage. This property is in mint condition and is reasonably priced at $48,900, for information and appointments to view please call
386-2111 LEON JICKLING 384-8669

NEW LISTING
ROCKLAND AREA
Elegant Colonial Mansion in this ever popular area, so convenient to downtown, schools and hospitals and ideal for the professional man. The warmth and character of this lovely home, with bright living room, separate dining room and panelled den with fireplace, plus good sized kitchen and powder room on main floor. The wide open stairway leads to the 4 good bedrooms and 4-Pce. bathroom. Full basement, hot water heating, workshop, laundry and facilities, separate garage and small easily maintained garden. This estate home has approximately 2300 sq. ft. of quality living and is one we would deem it a pleasure to show you. For appointment to view call
(MRS.) EMILY MARMO
386-2111 477-5720
(MRS.) HAZEL RAVENHILL
386-2111 598-1381

JAMES BAY
Be sure to see this carefully remodelled older style home. It features 4 bedrooms, large cabinet kitchen with built-ins, dining room with beamed ceiling and fireplace, living room with fireplace, leaded windows, full basement with garage, small easy care lot and only 2 blocks to the beach. Price—only $24,500. Please call for further details.
386-2111 LEON JICKLING 384-8669

NEAR UNIVERSITY $24,900
Excellent family home, 20 year stucco bungalow. Full high basement, good sized landscaped lot, M.L.S. Garage. Close to schools and shops. Call anytime.
386-2111 ART PEAKER 477-3957

OPEN HOUSE-SIDNEY AREA
2040 COURSER DRIVE
SAT. FEB. 17, 1:30-4:00
View this quality built (better than new) 3 bedroom home. Cathedral entrance, wall-to-wall shag carpet, fir. to ceiling antique brick fireplace, bay window, L shaped living - dining rooms. High bsm't with rec. room and fireplace. N.H.A. full 8¾ PER CENT MTGE., full price $31,200. Before you purchase view this home with
386-2111 D. BECKNER 477-4994

CITY TRUST
383-4141

CLOSE IN
Roomy 3-BR stucco home located in Hillside-Quadra area. Large living room with FP, auto. oil heating and separate garage. $21,900. MLS.

SIMPSONS-SEARS
3-BR home on a 60x102 lot. Excellent holding property and a bargain at $16,900.

For more information on either of the above please call Bill Sidhu 383-4141.

EXCELLENT STARTER $800 DOWN
Two or 3-bedroom home. Recently renovated. Brand new garage. Quadra-Hillside area. Full price $15,400.
Bob Garside 383-4141
City Trust

1 YEAR OLD FULL BSMT. $25,900
Don't miss this one. Cathedral entrance, W-W carpet throughout. Raised hearth fireplace. On sewer and in Saanich.
Bob Garside 383-4141
City Trust

Engineered Homes
Canada's Most Honored Builder

OPEN HOUSES
2 P.M. TO 5 P.M. SAT. AND SUN.
IN
SIDNEY
ON
JUDSON PLACE and BRADFORD AVE.
1 BLOCK OFF RESTHAVEN ON MILLS RD. PRICED FROM $23,200 to $28,400. CALL ANYTIME.
ROWAN RAGAN—HARRY ATKEY
383-3826 OR 598-1737

Engineered Homes
385-6211 19 Cadillac Ave.

NEW HOMES
We have 3 new homes under construction on Milner Ave. off Tuxedo. All distinctively styled and planned for today's homemaker. Many plus features included. Prices direct from the builder. Start at $33,900, with NHA financing available. Don't miss this opportunity to purchase in this area. Call Dan Penman today for more details on home plans and purchase arrangements.
KASAPI CONST. LTD.
386-6191 eves. 477-8045

GORDON HEAD Open House 1810 GRANDVIEW DRIVE
Inspect this new multi-featured home, Saturday and Sunday, 1-4:30 p.m., $42,900. H. R. Mitchell Construction Ltd., 477-1530.

250 HOUSES FOR SALE

SINCE 1887
Pemberton Holmes Ltd.
1002 Government St. 384-8126

OPEN HOUSE
SATURDAY 1:30-4:30
6714 TAMANY DRIVE
A truly magnificent property and home with fantastic mountain and sea views. 3 bedroom, 3 baths, 18'x36' swimming pool, all rooms equipped for inter-com, TV and telephones. 16'x21' master bedroom with 5-pce. bath, fully developed basement with wet bar, completely secluded, fully fenced and landscaped, heatilator fireplace, ultra modern kitchen, open beam, etc., etc. This home must be seen as there are too many extras to mention. Realistically priced at $62,500. Exclusive.
384-8126 JIM WEST 382-1145

OPEN HOUSE
SATURDAY 1:30-4:30
1260 VISTA HEIGHTS
An excellent 2-BR full basement home with extra room down. Needs updating but is in excellent condition. Asking only $23,900.
LARRY BROOKS
384-8126 478-2918

OPEN TO VIEW
SAT. 1:30 - 4:30
930 JOAN CRESCENT
$54,900
Overlooking "Government House" this luxurious 4-bedroom family home is full of the charm only the natural parklike Rockland setting can provide. Tastefully finished in natural cedar, the open beamed living room is accented by a huge floor to ceiling fireplace. The family room, situated in the full high basement is attractively finished and offers seclusion for TV and enjoyable family living. Completely landscaped, easy to care for grounds make this an enjoyable home.
For further information call:
384-8126 WALT SLOCOMB 383-5524

"AHOY THERE"
SPECIFICALLY TAILORED FOR TODAY'S YACHTSMAN
16 Quality Townhouses Blended into a Wooded Waterfront.
Each home features:
—Quality Construction and finish.
—2 or 3 Bedrooms with Ensuite feature.
—Fireplace.
—Daylight kitchens
—2 Private Patios, and Sundecks.
—Carpeting of your choice throughout.
—SHELTERED MOORAGE AVAILABLE
For further information please call
384-8126 JACK COLWELL 383-3018

SHELBOURNE—UVIC
ONLY $36,500
Buys this attractive 5-year-old, 3-bedroom bungalow in tip top order on CHRISTMAS AVE. Spacious Living Room with fireplace, features quality wall-to-wall carpeting over oak floors, large dining room, sewood cabinet kitchen with dining area, and nice sunny sundeck off. Lower level fully developed with spare bedroom in den, Recreation room with fireplace, 3-pce bathroom, utility room and workshop. Drive-in garage. Terrific value. Close to university, schools, and shopping centre. Low interest and mortgage. Delayed possession. For details call
C. A. CLIFF-ANDERSON
384-8126 or 477-3994

NEW HOME
TOWN AND COUNTRY AREA
This 3-bedroom, full basement home features a large bright kitchen with lots of cupboard space, wall to wall carpet throughout, and separate heat control in each room for your personal comfort, all for only $27,900
For personal viewing please call:
384-8126 WALT SLOCOMB 383-5524
384-8126 JACK COLWELL 385-3018

FEE APPRAISALS
FOR ALL PURPOSES
MR. SOUTHWARD
MANAGER
APPRAISAL DIVISION

MAYFAIR REALTY
3153 Douglas St. 386-2955
WOODWARD'S MAYFAIR CENTRE

OPEN HOUSE
SAT. 1:30-4:30
1470 ROCKLAND
PRICE REDUCED $3,750
Drop in and view a truly elegant and spacious older home. Perfect for ent

250 HOUSES FOR SALE

OPEN HOUSE

2806 Murray Drive

SAT. 13th., FEB. 2-4 P.M.
Come and see this lovely CAPE COD COLONIAL home. Ideal for the family with several children.
Featuring:
—4 bedrooms — 2 bathrooms
—den and living room with F.P.
—Spacious WATERFRONT LOT with boat dock.
—Well equipped professionally built
SWIMMING POOL
DRASTICALLY REDUCED
$46,500
For prior inspection just call 384-8125 MR. GREENE 385-0795
Pemberton, Holmes Ltd.

T/C TOWN AND COUNTRY REALTY
3617 DOUGLAS STREET 382-7276

$20,900 OFF OAK BAY AVE.
A cozy 2-bedroom home with full basement on large 64' lot. Move in Mar. 1 with $1500 down. Ideal for young marrieds or retirement. ½ blk from bus and shopping. Call ALLAN KLENMAN, 382-7276.

VR VICTORIA REALTY LTD.
3477 SAANICH RD.
386-3585

SIMPSONS-SEARS
Attractive stucco, 3-bedroom, wall-to-wall, fireplace, utility room, large fenced yard, attached garage, on a quiet street. One block from shopping centre and bus. Firm price $22,900. MLS. Jack Kennish, 386-3585, 479-3061.

253 COUNTRY HOMES AND PROPERTIES

BEAUTIFUL TYROLEAN HOUSE ON 5.72 ACRES IN METCHOSIN
Recapture those nostalgic memories of Austria and Switzerland in this 3 yr. old architect designed, superbly built 1,600 sq. ft. home. No luxury has been omitted no detail neglected. Lovely walled and landscaped garden, cottage and stable for 2 horses. Set in the lovely woodlands of Metchosin. Realistically priced at $66,000. Do ring for an appointment to view. You will never regret doing so. JOAN HUCKERBY 642-3788, EVELYN WILSON 642-3364. Homefinders, Wall and Redekop Realty Ltd. 386-8321.

SHAWNIGAN LAKE
COMPLETELY FURNISHED
Unique spacious home overlooking the lake—1580 sq. ft. on the main floor, 3 bedrooms, separate formal dining room 21x14 living room wrap-around sundeck — utility room — 4-pce. vanity bathroom plus 2-bedroom in-law suite. ALSO NEW 24x36 completely furnished 2-bedroom mobile home. Must be seen to appreciate the many extra features. $63,500. To view please call 384-8001. Royal Trust Co.
PAULINE BROOKES or JESSIE McGRATH

OAKS and ARBUTUS
Fine views, 2 acres plus. $11,000. Only four of these fine building sites remain.
DESMOND HOLMES
384-8126 478-1227
Pemberton, Holmes Ltd.

Saanich Peninsula
Sidney
GORDON HULME LTD.
2444 Beacon Ave.
656-1154

19.98 ACRES — SOOKE
Treed acreage fronting on Grant Rd. Older 6 room home with full bsmnt. Close to the heart of Sooke, in an area famous for its fishing, logging, swimming and family recreation activities. Asking $70,000. Phone Isabel Hyland, 478-5561 or 478-4982.
BLOCK BROS. REALTY LTD.

2.95 ACRES OCEAN VIEW. PARTIALLY finished 3 bedroom cedar home. Out buildings. Mobile home space. Sub-dividable. $23,000. 642-3283.

SIDNEY REALTY LTD.
656-3928
Real Estate—Insurance
Serving the Saanich Peninsula

CAPITAL REGION AGENCIES
2481 Beacon Ave., Sidney, B.C.
—656-3951
Confidence, Reliability, Action

2 BEAUTIFUL WOODED ACRES for rent in Metchosin. Victoria Press, Box 312.

256 WATERFRONT PROPERTIES

MILL BAY WATERFRONT
200 feet of good beach with 2 acres of seclusion and beautiful view. One of those harder to come by properties which seldom come on the market. Phone Walt Hearn for appointment to view 743-5525, eves. 743-2479
MALAHAT REALTY LTD.
BOX 40 MILL BAY
(No Sunday calls please)

5 ACRES YOUR OWN PARK $50,000
Just right for swimming, boating (safe moorage), fishing or just plain relaxing. Terms available. Phone F. Mauger 598-5062. C. N. MONTAGUE CO. 384-9318—anytime.

VICTORIA WATERFRONT
Remodelled older 4 bedroom home, on beach and beside Municipal Park. Lots of plumbing for summer visitors, and big, terraced garden. Close to stores, school and bus. Early possession. Trades acceptable. $54,900. M.L.S. Charman Pacific Realty Ltd. ALF PORCHER, 385-9765.

MAGIC LAKE
Partially completed home on ½ acre waterfront. Owner in financial difficulty, must be sold. For details call or write:
The Man From Glengarry
Alan Stewart 581-8916
Glengarry Estates Ltd.
13670 Hilton Road
Surrey, B.C. Phone 581-1151.

SPLENDIFEROUS WAterfront lot offers you a view of the channel and Gulf Islands. This well treed, well drained lot is 1.03 acres in size and is an excellent homesite.
TERRY WATLING 477-1841 or 383-5118
Block Bros. Realty Limited

10-MILE POINT
Reduced $2500. to $51,500 for this 3 BR, no-step home facing the sun. The view is the thing, from Mt. Baker to the Chatams and the Olympics. Watch the whales from your sunroom. D. B. TAYLOR 386-3231 or 477-9179 Block Bros. Realty.

165 FT. WATERFRONT AT Albert Head, 4-bedroom home back from sea, $75,000. 478-2501.

258 CONDOMINIUMS AND TOWNHOUSES

OAK BAY CONDOMINIUM
$16,500. 1 bedroom. Harvest Gold stove and fridge. You may have immediate occupancy in this suite which is very close to popular OAK BAY VILLAGE. Small pets are welcomed. Call JO ANN HOPPE (477-6441) or CONNIE O'REGAN (477-4231)

JACK MEARS
OAK BAY REALTY LTD.
2194 OAK BAY AVENUE
598-3321

ONE-BEDROOM SUITE, DALLAS Road, sea view, main floor. $18,000 cash. Evenings, 478-5206

258 CONDOMINIUMS AND TOWNHOUSES

VICTORIA'S LARGEST SELECTION CONDOMINIUM SUITES AND TOWNHOUSES

MARQUEE COURT
OPEN MON.-SAT. 2-4
2095 OAK BAY AVE.
Oak Bay retirement, close to Senior Citizens' Centre, village shopping and bus at door. 1-bedroom suites from $16,200-$18,500.

PAKINGTON MANOR
1012 PAKINGTON
OPEN MON.-SAT. 2-4
Near downtown and short walk to Beacon Hill Park. Two-bedroom luxury suites, sea views and fireplaces. Prices from $23,500-$32,500.

HYCROFT ARMS
1157 FAIRFIELD RD.
OPEN MON.-SAT. 2-4
Large deluxe 2-bedroom suites at extremely reasonable prices from $19,750.

VIEW BY APT. ONLY
360 DALLAS
Seafront very large two-bedroom, 1½ bathroom suites. Choice of two only. Call ART BEDFORD, 592-2047 or Res. 592-2090.

DEAN HOUSE
1875 LANSDOWNE
Very large one-bedroom and den suites, 1½ bath. Separate large dining rooms. Prices from $24,500. Call BRIAN BUTLER, 592-2407 or Res. 383-5147.

WILLOW BEACH
SEAVIEW SUITE
One of the finest co-op suites available in Oak Bay with a view overlooking Willows Beach and Olympics. A comfortable plan comprising a very large living room, dining room combination. Breakfast room, two good sized bedrooms and loads of cupboards. Floors covered with quality broadloom. Quiet top floor suite in 10-suite block with "live-in caretaker." Monthly maintenance only $70.78 includes proper garage. Full Price $32,500. EXCLUSIVE LISTING call DON WHYTE OR ALEC GOWER 592-2407.

WHYTE AND GOWER
OAK BAY PROPERTIES LTD.
2227 OAK BAY AVENUE

SENIOR CITIZENS WELCOME
PARKSIDE PLACE
(Between Burnside and Tillicum Roads off the Island Highway).
$13,800
—2 bedroom apartment home
—all appliances
—individual laundry rooms
—Located next to shopping centre
—10 minutes to downtown by bus
—Homes all N.H.A. approved
LOWEST PRICES IN VICTORIA
Shown by appointment only. Nacel Properties Ltd. 386-0070 (24 hours).

OWN YOUR OWN
CHEAPER THAN RENTING
SIDNEY COURT
TOWNHOUSE
10145 THIRD ST.
$500 DOWN
IMMEDIATE POSSESSION
OPEN HOUSE
THURS. - SAT. 1-4
2 or 3 bedroom units. Priced from $18,200 to $19,700 with range, fridge, carpets and drapes included. Excellent financing available. Call J. A. Henderson Realty Ltd. 385-9741.

WESTERN HOMES LTD.
BICKERTON COURT
250 DOUGLAS 383-2214
1 and 2-bdrm. Units FROM $21,000
INDOOR SWIMMING POOL
PENTHOUSE LOUNGE
UNSURPASSED VIEWS
CLOSE TO TOWN, ACROSS THE STREET FROM BEACON HILL PARK
JOHN JAMES, 2 p.m.-9 p.m. Mon. to Sat., or by appointment. 382-2157, 24 hours

TOWNHOUSE
$16,900
PARKSIDE PLACE
(Between Burnside and Tillicum Roads off the Island Highway).
—low down payment
—3 bedrooms
—all appliances
—individual laundry rooms
—private pool — playground
—individual fenced patios
—Prices can't be beat!
Phone for private showing — Nacel Properties Ltd. 386-0070 (24 hours).

GRACIOUS LIVING IN MINIATURE
Cozy living room, delightful dining room with chandelier, and large bedroom all with quality shag carpeting. Cab. elect. kitchen features Harvest Gold stove, fridge, dishwasher and garburator. Views of the Straits and nature's own garden or rock, oak and arbutus makes this a very desirable condominium. Only 1 like this available. Don't miss it. Price $23,500 (M.L.S.).
TO VIEW PHONE
TERRY EDEN
382-2157 — 479-3528.
Western Homes Ltd.

OPEN HOUSE
SHELLEY GARDEN HOMES
3211 SHELLEY ST.
MON.-SAT. 2-4:30
1 BLOCK SOUTH OF McRAE
3 bedroom, 2 bathroom units from $23,500 to $23,900. Tastefully decorated, wall-to-wall in living and bedrooms. NHA financing. $1,200 down. Only one block to Simpson Sears, yet a very quiet location, on a no-through street. See these before you buy anywhere, you will agree, this is the best value. Mr. James and Mr. Kennish, 386-3585. Victoria Realty Ltd.

MARKET COURT TOWNHOUSES
MARKET STREET
OFF QUADRA
PRICED FROM $19,800
OPEN DAILY
SAT.-SUN. 1-5 P.M.
Attractive homes in a pleasantly landscaped setting close to parks, schools, low down payment. Trades considered.
KRIEGER, STRICKER AND CO. LIMITED
Mr. Feka — 383-1542

NEW AND ONLY ONE LEFT, 2 bedroom, 1½ bath, excellent seaview, one block to Beacon Hill Park and water. Superior construction and finishing. Trades and offers. Open Saturday and Sunday 1-4 p.m., 660 Battery or by appointment 598-4684 or 477-2035.

PANORAMIC VIEW OF SEA AND mountains from every room in this 2 bedroom 1½ bathroom luxury suite with beautiful carpeting, draperies and appliances and many other desireable features. Owner. 383-2689.

258 CONDOMINIUMS AND TOWNHOUSES

OPEN HOUSE AT WICKLOW COURT
3228 WICKLOW STREET
2-4 P.M. MON.-SAT.
ONLY 7 LEFT!!!
See them now. 2 and 3 bedroom homes, with and without basements. All have 2 bathrooms, private patios and backyards. A low down payment will handle, with the balance at less than rent.
JUST LIKE A HOUSE
PRICED FROM $22,900 AND YOU CAN TRADE YOUR PRESENT HOME
CIT YTRUST 383-4141

265 HOUSES WANTED TO BUY

DONCASTER SCHOOL AREA
Client would like to purchase 3 or 4-bedroom home in Doncaster School Area. Must be in nice condition. Please call Mr. Belcher, 384-9335, 382-2848 Res.

A. BERNARD and CO. LTD.
655 FORT ST. 384-9335

BUSINESSMAN NEEDS
5-bedroom, sea view home, Fairfield, Oak Bay or Cad. Bay, to $55,000. Possession up to Sept. 1, 1973. Charman Pacific Realty Ltd.
ALF PORCHER
385-9765 (Res.) 384-5823

CASH BUYER
$25-$26,000
GORGE or ESQUIMALT PREFERRED, but will consider other areas. 2 or 3-BR., basement home. Call:
LARRY M. BROOKS
—384-8126 or 478-2918
PEMBERTON, HOLMES LTD.

FOR RETIRING ALBERTA FARMER
Two or three-bedroom home up to 25 yrs. old, not near city centre. Must be clean. All cash or cash to mortgage up to $30,000. Urgent. IRENE DALZIEL, 388-6231 or 384-8692.
Island Pacific Realty Ltd.

YOUR HELP WANTED
I have sold out my duplex listing and am having problems locating properties to sell. Need good clean 2 and 3 bedroom units in Gordon Head and would welcome opportunity to list any that are ready for sale. Call anytime, JOHN A. JOHN, 477-8096. Block Bros. Realty 386-3231.

WANTED IMMEDIATELY. WATERFRONT PROPERTY WITH SECLUSION. 3 bedrooms from $60,000 - $90,000. Purchaser wishes to buy by the 24th of this month, with possession later. PLEASE CALL MRS. NAPPER, 386-1341 or 592-9554.
A. E. LePAGE WESTERN LTD.
HILLSIDE SHOPPING CENTRE

HOUSES WANTED
1—Close in home suitable for two families, to $30,000.
2—Elegant but not too large 3 B.R. home in Ardmore with seaview — $60-$70,000. LEIGHTON NOBLE, 386-2955 or res. 658-8968.
Mayfair Realty

3-BEDROOM HOME
We have an anxious client for a 3-bedroom, full basement home in high Quadra or Lakehill district priced $25,000-$30,000.
J. D. BOSDET LTD.
727 Johnson St. 386-3128

A HOME IS NEEDED
For a pool table and my clients. 2 or 3-BR plus a full high ceiling basement is needed. If your home is between $20,000 to $23,000 and you would like to sell please call LINDA FAHEY, 386-3231 or 656-1520. Block Bros. Realty.

CASH CLIENTS
will pay all cash or cash to mortgage for your 2 or 3 bedroom home with basement if possible. Call Victor Wong 385-2458 or 479-6569, Byron Price and Assoc. Ltd.

WANTED — Two Bedroom, no step home in Oak Bay, Fairfield or Gordon Head. Near bus stop. Cash to $30,000. Please call
384-8126 G. PERODEAU 656-4525
384-8126 J. BELL 477-2562
PEMBERTON, HOLMES LTD.

QUEBEC EXECUTIVE
Requires 2 or 3-bedroom home up to $35,000. Has to be in excellent shape. Possession to suit you. For quick action without obligation phone FREDDY STARKE, 388-6231, Island Pacific Realty Ltd.

CASH CLIENT
Anxious to buy a small home in the $25 - 30,000 range. SECLUSION AND PRIVACY are important. Please call JOHN SHAVER, 386-7721. Investors Realty.

I DO HAVE BUYERS looking for 2 and 3 bedroom homes for cash. Call Ted Chartres 479-1667 Res. 385-5508
J. H. Whittome and Co. Limited
Royal Oak Branch

CASH
For older solid house in need of repairs, basement a must. Good district. No agents. Not over $18,000. 382-3837.

WE WILL BUY YOUR HOUSE for cash, if it is suitable for rental purposes. Please contact the Sales Supervisor, Homefinders Wall and Redekop Reality Ltd., 386-2911.

I WILL BUY YOUR HOME IF suitable for rental or renovation purposes. Please call my agent FREDDY STARKE, 388-6231 or 384-9633. Island Pacific Realty Ltd.

PRIVATE
Painter requires older home for cash. Under $15,000. Any condition. 383-8112.

PRIVATE — NO AGENTS
3-bedroom, basement home. Lansdowne area preferred. 592-7934.

PRIVATE. OLDER HOUSE FOR cash. Any shape. Under $15,000. No agents. 479-2209.

WANTED; ON QUIET ROAD under $20,000. private buyer, no agent. 477-3610.

268 LISTINGS WANTED

WHY WAIT FOR SPRING? DO IT NOW!
Have you a nice 2-3 bedroom home, in the Carnarvon Park area? We sold the last one in 2 days and have lots of clients wishing to purchase in this area. Price $25,000 and up. For prompt, efficient red carpet service and attentive care call PHYLLIS 385-0095 or EDNA 382-0681. Homefinders, Wall and Redekop Realty Ltd. 386-8321.

PLEASE HELP
If you have a nice older home (5 years or more) in the Colwood, Langford, Gorge, Marigold district we have genuine clients waiting to buy anywhere in these areas. For prompt efficient red carpet service and attention please phone PHYLLIS 385-0095 and EDNA 382-0681 Homefinders, Wall and Redekop Realty Ltd. 386-8321.

I SOLD YOUR HOME, REMEMBER? NOW I NEED LISTINGS BADLY. AT LEAST 7 HOMES NEEDED. CALL: ALLAN KLENMAN 382-7276 Town and Country Realty Ltd.

271 LOTS FOR SALE

Douglas Realty

LIGHT INDUSTRY
4 lots S.E. corner of Ardersier and Tennyson with small house on each. Total area of approximately 20,000 sq. ft. for $69,700. For all or part of this property, call Percy Meiklejohn at 385-8784 or 478-3611 evenings.

INVESTORS! DEVELOPERS! — LAND!!
Almost 12 acres of excellent holding property—close to city and next to existing subdivision. Try your offer on asking price of $59,500.
JOAN HOPPER
ANNA CHANDLER
385-8784 anytime

BRIARWOOD ESTATES
BUILD YOUR DREAM HOME
Delightful country homes surround this 1.4 acre lot between Mill Bay and Shawnigan Lake. Year round stream through back of the property. It's really one of a kind and only $8950. JACK DOBSON, 658-5676 or 386-7361. Canada Permanent.

COUTURE PATTERN

By LOIS HOLMES

The most popular and practical of all household crochet is a handsome afghan. This crochet group contains two beauties, plus directions for several other crochet greats. The vertically striped afghan with its matching geometric pillow is made in strips and can be co-ordinated with the decor of any room.

The lovely rippled afghan is a beautiful crocheted version of the ever popular feather and fan pattern. It is an excellent design for the beginner since it is a one-row repeat. Also included is a matching pillow and a unique crochet rug, as well as an unusual serape, shoulder bag and cap. It is perfect in wool, synthetic or polypropylene, according to your own choice.

To order 695-703, afghans, pillows and accessories, send $1.50 in U.S. funds plus 15 cents for mailing (25 cents for air mail) in currency, check or money order to Lois Holmes of California, Victoria Times, Box 1005, Gardena, Calif. 90249.

Please print your name, address, and pattern number plainly.

271 LOTS FOR SALE

5 BUILDING LOTS
2 Lots with 75' of waterfront, each ½ acre with trees and excellent views. Perc tested with water and hydro. Asking $25,000 each. Terms. 2 LOTS with water view. ½ acre with trees, perc tented with hydro, $14,000 each, terms.
1 LOT with water view ½ acre with trees. Perc tested with water and hydro. $10,000. Terms. MLS. Call: CLIFF SALMOND of Gardner Realty Ltd
385-7721 477-3626

ARDMORE — SEAVIEW LOT — 1.35 acres — $18,000 — TERMS. One of the largest and best located lots in prestige GLYNWOOD PARK COUNTRY ESTATES (private) restricted subdivision. Panoramic views. Easy access to lovely beach. Low taxes. If you are interested in buyingland for its potential appreciation, or to build on it now, THIS IS A RARE COMMODITY ON TODAY'S MARKET. Call ROBERT YOUNG, 383-4124 anytime. Park Pacific Investments Ltd.

EXTRA SUPER LARGE
Wooded lot (Cedar, fir, dogwood), PLUS Mt. Baker and SEAVIEW possible in beautiful Cordova Bay. Your own seclusion. CLOSE IN — eliminate traffic. Please call
E. PERSICKE
479-1667 —383-3929
J. H. Whittome and Co. Ltd.
Royal Oak Branch

ONE OF FEW
Excellent serviced ¾ ac. lot in quiet rural subdivision. Half treed, half cleared Walking distance to Marinas.
ONLY $11,800
656-4000 K. DROST 656-2427
656-4000 T. ROSS 656-1234
SAANICH PENINSULA PROPERTIES LTD., SIDNEY, B.C

BROADMEAD
Large building lot on Kentwood. $12,900.

ARDMORE
1—Corner of Ardmore and Bradley Dyne. Approx. ½ acre. $8,500.
2—Bradley Dyne Road. Approx. 1½ acres. $10,000.
RITHET AGENCIES LIMITED
E. WILKINSON —
OLIVER DOUGLAS
382-4251 anytime

NEW SUBDIVISION
(Sidney area) 11 serviced lots. Over 100 floor plans to choose from. Mortgage funds available. See our display homes at 1619 Island Highway.
MARINER FACTORY-BUILT HOMES 478-2151
Lindal Cedar Homes. 478-5713
Buy direct from the builder and save.

BUILDING ACRE
1 Acre high view building lot within 4-mile circle. City water. Perc tested. $9,500 MLS. Phone POLLY HIGGINS immediately to view 386-2911 or 592-4111. Homefinders Wall and Redekop Ltd.

MILL BAY AREA
½ Acre Lot. High location, mostly treed. Recently sub-divided. Terms if desired on an asking price of $5,900.
CALL MR. SIMONS ANYTIME AT 386-1341.
A. E. LePAGE WESTERN LTD.
HILLSIDE SHOPPING CENTRE

MOBILE HOME LOT, UP ISLAND, SALTAIR DISTRICT. 80'x160' TREED, WATER, POWER, PAVED ROAD. ASKING $5,500.
A. KLENMAN D. DOWSLEY
TOWN and COUNTRY REALTY LTD.
382-7276

BEAUTIFUL WILLIS POINT
High lot, over ½ acre with excellent view. $100 down, full price $8500, bal. $90 per month incl. int. at 11%. A KLENMAN, Town and Country Realty Ltd., 382-7276.

LOTS
NORTH SAANICH. TWO FINE CLEARED LOTS, EACH .84 ACRE. Some fruit trees, view. $9,500 each. Call—
384-8126 G. PERODEAU 656-4525
384-8126 J. BELL 477-2562
PEMBERTON, HOLMES LTD.

A LOVELY LOT WITH A VIEW plus a set of custom plans for an enchanting home available. Size 95x130' approx. See it now, build your dream home. $13,500. Block Bros. Realty. 477-1841.
TERRY WATLING ERIC CARDY
383-5118 592-2204

TWO LOTS
Gerda St. off Wilkinson Rd. Total size 100x161. Water and power on. Full price $8,900. Sign on property.
M.L.
L. C. KNIGHT 385-3435
P. R. Brown and Sons Ltd.

2 ACRE LOTS — PIPED WATER
$7,500 — $725 DOWN
3½ miles North of Mill Bay. Please call Mr. Rick Hawkes, Paris Enterprises Ltd., 384-0033 (collect).

UPLANDS
½ acre level lot, nicely treed, rear entrance, $26,500. Owner 477-2973 after 6 p.m.

HIGHLANDS DISTRICT. BEAUTIFULLY treed, partly cleared. .38 acre, $5500. 478-7674.

BUILDING LOTS FOR SALE. J. A. Woodward and Co. Ltd. 382-5138.

273 PROPERTY FOR SALE

IMMEDIATE POSSESSION
Attention investors! Check your prices in Esquimalt for R-3 zoned property ($2.50-$3.00 sq. ft.) Here is approx. 12,000 sq. ft. priced for quick sale at $2.25 sq. ft. ($27,000 firm). This prime property with 2 bdrm house enjoys harbour and ocean views. Call
WILF COTTON
388-6424 or 479-3876 (Res.)
Service before and after the sale.
BAYSHORE REALTY LTD.
512 FORT STREET

Apt. Zoned
14,000 Sq. Ft.
$26,000
LEVEL 60' x 237' WITH OLDER HOUSE NOW RENTED.
GARDNER REALTY
385-7721 CLIFF SALMOND 477-3626

COMMERCIAL ZONED COLWOOD CORNERS
2 LOTS ON
OLD ISLAND HIGHWAY
NEAR COLWOOD CORNERS. TOTAL AREA 33,600 SQ. FT. BUY ONE OR BOTH, PRICED AT $70,000.
384-8126 R. I. MURPHY 479-8089.
Pemberton, Holmes Ltd.

10 ACRES
One of the nicest acreages on SALT SPRING ISLAND and at a price hard to believe, only $16,950. Can be financed with your down payment. Call ALLAN KLENMAN, 382-7276, Town and Country Realty Ltd.

VIEW PROPERTY
Seclusion and mountain view on this 2½ acres of treed property, city water available.
$12,500
Call S. W. Bridges
478-1455 386-7721
Investors Syndicate Realty Limited

MILL BAY
WATERFRONT ACREAGE
LOTS, FARMS
Call "land specialists," 743-5525
Malahat Realty Ltd.
Mill Bay, B.C.

CROSS YOUR BRIDGE
to 7 acres of treed property, road roughed in, hydro on property, building site already cleared, try your offer on list price of $21,500. N. Saunders 478-5561 or 642-3455
BLOCK BROS. REALTY LTD.

SPRING IS COMING
You can watch it come to this 13 acres pasture, stream and trees and all included for $20,900. N. Saunders 478-5561 or 642-3455.
BLOCK BROS. REALTY LTD.

6-ROOM HOUSE ON CORNER lot, (approx. 100x120), warehouse zone, located at 3347 Oak Street.

APARTMENT ZONED, 15300 SQ ft., 90x170. 1122 Balmoral. 477-5033.

274 PROPERTY WANTED

Lots or Acreage
Wanted building lots or land for subdivision. Quick decision. Call D. F. Hanley Agencies Ltd. 388-4294 or 598-2581. Ask for
FRED G. CARVER

CASH
For property in the Greater Victoria area including Colwood and Metchosin. 386-6191 anytime.
KASAPI CONSTRUCTION

SASKATCHEWAN INVESTOR requires large lots or small acreages in Shawnigan - Mill Bay area. FREDDY STARKE, 388-6231 or 384-9633. Island Pacific Realty.

WANTED CLOSE TO COLWOOD 2-5 acres with older house. STANE JOHNSON 383-1484 Island Pacific Realty Ltd.

PRIVATE PARTY WANTS CITY building lot for cash. No agents. 386-1063.

VICKERY AND SONS LTD.
Lots or acreage in any area.
592-6149 592-6622

WAREHOUSE PROPERTY wanted. 384-1350.

280 ACREAGE FOR SALE AND WANTED

MALAHAT ACREAGE
15 miles from Victoria on the TCH. 8 acres with 700 ft. of highway frontage. This treed and level view property is adjacent to established tourist facilities and offers the best commercial site on the Malahat today. Licensed water supply, power and phone besides a 4-room cottage priced at $35,000. For details contact Walt Hearn 743-5525. Eves 743-2479.
MALAHAT REALTY LTD.
Box 40 Mill Bay, B.C.
(No Sunday calls please)

HIGHLAND DISTRICT
59 Acres Prime Land
Asking $67,500. MLS.
DONALD HAMILTON 386-2911 or 478-3552
Homefinders Wall and Redekop

SOUTH OF NANAIMO
Yellow point area, 100 acres of treed land. Access roads throughout. Unspoiled. Asking $108,000. Terms. JAY ROGERS 386-3231 Block Bros. Realty.

APARTMENT-MOTEL, COMMERCIAL sites and sub-divideable land required. Contact Dundurn Developments Ltd. 382-2713.

280 ACREAGE FOR SALE AND WANTED

CASH
For property in the Greater Victoria area including Colwood and Metchosin. 386-6191 anytime.
KASAPI CONSTRUCTION

ACREAGE FOR SALE?
Large or small, with or without home, building lots, etc. Call GEORGE CHAN, the specialist in Land. 386-2955. Mayfair Realty.

WOODED ACREAGE, METCHOSIN area, $2300 per acre. 478-2501.

285 UP-ISLAND PROPERTIES

DUNCAN LAND INVESTMENTS

75 ACRES
Our best buy for "73" Lots of space. Secluded and private. It's partly cleared with trails all over for riding or a dude ranch. Run beef—It's fenced. "1200-foot airstrip," upland and low land. Make your own lake or grow root crops. Small home. Two barns and loads of water. At $75,000 the land is less than $1000 per acre. Located 7 miles west of Duncan. Call WAYNE GRIFFITH or PHIL LE MARE at 746-571 or eves. 746-6275 or 746-5460.

WATERFRONTAGE
600 feet of river frontage and 5½ acres. Koksilah River at Cowichan station. Good access. Terrific home site and finest of river silt soil. A good buy at $23,500. Call WAYNE GRIFFITH or PHIL LE MARE.
H. W. DICKIE LIMITED
70 Government St.
DUNCAN, B.C.
"We Sell the Island"

EXCELLENT RESTAURANT OPPORTUNITY
This fine restaurant has been in the same strategic location in the heart of Duncan for over 35 years with lease to $1990. Annual gross of $195,000. Price of $100,000 includes well appointed billiard parlour. Terms available. MLS 18457. Full particulars from PHIL LE MARE 746-5171 eves and holidays 746-5460.
H. W. DICKIE LIMITED
DUNCAN, B.C. 746-5171
"We Sell the Island"

SALTAIR
2½ miles north of Chemainus, 4.35 acres with an older 3 bedroom home over 1500 sq. ft., all concrete foundation, many fruit trees, shrubs, bulbs, 620 feet of frontage on paved road, potential subdivision. Full price $30,000.

CHEMAINUS
18.32 acres on TCH near Fuller Lake arena, 1790 feet of highway frontage for development or investment. Full price $35,000. Contact NEIL PACK at 246-3231 or evenings at 746-7410 or call J. H. Whittome and Co. Ltd. Box 120 Chemainus B.C.

DUNCAN ACREAGE

150 acre farm	$185,000
100 acre ranch	$ 95,000
27 acre Hobby Farm	$ 53,500
10 acres with highway frontage	$ 29,500
7 acre park-like property, 3-bedroom home	$ 48,000
½ acre building lot on water	$ 4,500

Phone me at Duncan 746-6135 or drop in the office, G. K. Schmidt Realty Ltd., at 470 Trans Canada Highway for your real estate enquiries in the Cowichan Valley. Please ask for GARY SUTHERLAND, 748-8810 eves.

GROCERY STORE
In downtown Duncan. Established over 40 years. Business to lease. At $350 per month, plus stock at invoice and fixtures. Volume over $100,000 per year. To view and particulars please contact George Naylor at 746-6177 or 746-5210.
NANAIMO REALTY (Duncan) LTD.
471 Trans Canada Highway
746-6177; Duncan, B.C.

COLUMBIA BEACH
Waterfront and View Lots
Parksville - Qualicum
M. G. ZORKIN CO.
Box 99 Nanaimo (604) 753-3461

GARTLEY POINT, ROYSTON
Level, partly cleared building lot, 85 feet frontage on paved road, close to beach, water and power available. Ideal retirement site or holding property. Priced at only $6,500. For information please call 386-2111 L. D. JICKLING 384-8669
MONTREAL TRUST

ONE ACRE SITE!
Lovely treed lot just past Mill Bay. Hydro and phone to lot line. This is a choice building site for only $7,500. MLS. Terms available. Call 386-8321.
GORDON B. MACDONALD

WANTED . . . QUALICUM PARKSVILLE
Cash for your lot or acreage. Please call Herb Hodgson, 384-7128, Res. 382-3835. Douglas Hawkes Ltd.

MILL BAY — SEAVIEW
Artistic 2-bedroom home, landscaped half acre, garage, greenhouse, fence. Offers invited. 743-2506.

GENTLY SLOPED 2 ACRE, fully treed lot with southern exposure, north of Duncan $6,500. Cash. Phone 746-7082 after 6.

UPPER ISLAND SPECIALISTS
EAGLE REALTY LTD., 248-6191
BOX 1060, PARKSVILLE, B.C.

290 FARMS FOR SALE and WANTED

12 ACRE FARM
Beautiful 3 bedroom farm home full basement, 22 ft. living room and fireplace. Family size kitchen and dining room. 4 pce vanity bath. A full line of haying equipment — tractor, mower, baler, etc. Feeder barn with hay storage — cement floors. LARGE HEATED WORKSHOP IDEAL FOR MANY TYPES OF REPAIR SHOP. Stock and equipment included in asking price of only $89,000. For further details and viewing Call MR. DYER 384-8001 The Royal Trust Co.

10-ACRE LAKE
on this 126 acre farm in the Comox Valley. 40 acres of meadow with the balance in mixed timber. Cottage and other buildings. Asking $85,000 with terms. Photos and maps and details call ELLWOOD NAULT, 338-4130 or OLYMPIC REALTY LTD., 385-5741.

293 GULF ISLANDS PROPERTIES

AN OPPORTUNITY THAT YOU HAVE ALWAYS DREAMED ABOUT!
—Gulf Island Retreat (Licensed)—
—Acres of Tall Timber—
—Nice Waterfront—
—Lodge and Recreational Facilities for Many Guests—
— UNLIMITED POTENTIAL —
Brochure and full details from
Vaughn Thompson
386-1214—658-8541
M. P. Tellier Securities Ltd.

SOUTH PENDER ISLAND. BEST climate in Canada. 1 acre seafront properties, southern exposure, magnificent views and trees, adjacent Bedwell Harbor, good salmon fishing, golf, excellent ferry service Victoria and Vancouver. Larger properties if wanted, $18,500 up. Phone owner, Craddock, 386-1312.

SOUTH PENDER ISLAND Hideaway, 180' of waterfront, 3-room furnished cabin, stove and fridge. View of Islands, Mt. Baker and shipping lane. Beach is a rockhounds delight. Good fishing, clams and oysters nearby. Can be seen on weekends. Trade or sell. $17,500. 479-3324.

3000 Ft. Waterfront
56.77 Acres of secluded beauty adjoining the estate of an internationally known family — Brochure and details call:
388-4271 THE ZIEGLERS 592-1768
J. H. WHITTOME and CO. LTD.

SELL IT FAST WITH A CLASSIFIED AD
DIAL 386-2121

Swim Team Picked

OTTAWA (CP) — British Columbia swimmers dominate a 10-member Canadian swimming team that will compete in Brazil's national championships Feb. 16 to 24.

The Canadian Amateur Swimming Association has announced that the team includes Vancouver swimmers Leslie Cliff, Bruce Robertson, Wendy Cook, Judy Wright, Jennifer McHugh, and Mary Beth Rondeau.

Others are Ian MacKenzie of Ocean Falls, Peter Hrdlitschka of Vernon, Brian Phillips of Winnipeg and Marian Stuart of Montreal.

Coaches are Deryk Shelling of Vancouver and Bill Bourke of Montreal.

Aussie Southpaw Signed by Royals

KANSAS CITY (AP) — A lefthanded pitcher from Sydney, Australia, has been signed by Kansas City Royals and will be assigned to the team's farm system.

Barry Stace, 21, is scheduled to report to the Royals' minor league complex at Sarasota, Fla., next month.

AUSSIES GAIN DRAW

SYDNEY (AP) — Australia and Bulgaria drew 2-2 in an international soccer match Wednesday. Bulgaria led 2-0 at halftime.

NOTICE TO CREDITORS

Estates of the following deceased: Edith A. CHINN aka Edith Adelaide CHINN, late of 3905A Cadboro Bay Road, Victoria; David Patrick WALSH, late of 4216 Wilkinson Road, Victoria, B.C.

Creditors and others having claims against the said estates are hereby required to send them duly verified, to the PUBLIC TRUSTEE, 635 Burrard Street, Vancouver 1, B.C., before the 9th day of March, 1973, after which date the assets of the said Estates will be distributed, having regard only to claims that have been received.

CLINTON W. FOOTE,
PUBLIC TRUSTEE

NOTICE TO CREDITORS

Estate of Emmor HINSLEY, deceased, late of 1120 May St., Victoria, B.C.

Creditors and others having claims against the said estate are hereby required to send them duly verified, to the PUBLIC TRUSTEE, 635 Burrard Street, Vancouver 1, B.C., before the 16th day of March, 1973, after which date the assets of the said Estate will be distributed, having regard only to claims that have been received.

CLINTON W. FOOTE,
PUBLIC TRUSTEE

NOTICE TO CREDITORS
IN THE MATTER OF THE ESTATE OF ELIZABETH ROBERTSON COOPER, DECEASED, late of Suite #06 - 915 Cook Street, Victoria, British Columbia.

NOTICE IS HEREBY GIVEN that creditors and others having any claims against the Estate of the above named deceased are required to send particulars of the same to the undersigned Executors, c/o David C. Kirchner, Solicitor, of 404 - 620 View Street, Victoria, British Columbia, on or before the 21st day of March, A.D. 1973, after which date the assets of the said Estate will be distributed having regard only to such claims of which the said Executors shall then have had notice.

Dated at Victoria, British Columbia this 7th day of February, A.D. 1973.

John Fidler and Myrtle Fidler
Executors
By David C. Kirchner
their Solicitor.

TENDERS FOR UNIFORMS

Sealed tenders, in the envelope provided, will be received by the undersigned up until noon on Monday, February 26, 1973, for uniforms for the officers and men of the City of Victoria Police Department, in keeping with specifications available from this office.

Each tender must be accompanied by a certified deposit cheque equal to 5% of the total amount of tender, made payable to the City Treasurer.

The lowest or any tender will not necessarily be accepted.

G. F. Sharpe,
City Purchasing Agent.

City Hall, Victoria, B.C.
February 13, 1973

LUNDS
926 FORT ST.
AUCTION
TOMORROW 9:30 A.M.
View Today until 5 p.m.
Tomorrow from 8 a.m.
FURNISHINGS - RUGS
POWERED TOOLS
4" PLANER, JIG SAW, PORT. SAW AND SMALL TOOLS
WATER BED
TWO PIN BALL MACHINES, BICYCLES, TENTS, WASH BASINS, GARDEN
FURNITURE

Loggers End Four-Day Stoppage

Loggers from Sproat, Cameron and Franklin Divisions of MacMillan Bloedel Ltd. went back to work today ending a four-day work stoppage to protest the use of indepenent logging contractors by the industry.

The 1,300 members of the International Woodworkers of America, local 185, reached an agreement Thursday with the company and the independent operators, Tarl Foxcroft, IWA local president, said today.

He said the loggers unanimously voted in favor of returning to work.

A memorandum of agreement states that all employees of the owner-operators will join Local 185, independent operators using their own equipment will pay the union a fee equivalent to union dues paid by local members, IWA members will work with independent operators who have signed the agreement, seniority will be applied within independent operators' employees, and the coast master agreement will apply to these operators and their employees.

FOXCROFT

Meanwhile, John Squire, IWA financial secretary, accused Allan Williams, (L—West Vancouver-Howe Sound) of making irresponsible statements in the legislature about the walkout.

On Thursday, Williams asked Attorney-General Alex Macdonald to investigate what appeared to be "serious transgression of the law" by the Port Alberni-baed I W A local.

He said action taken by the local in attempting to force independent logging contractors to join the IWA may be a breach of the Criminal Code because it involved intimidation.

"The union, without any dispute or right to unionize the independent operators, sends them a letter saying sign this agreement and we will send you a permit to go to work within this local's jurisdiction," Williams said.

"We tried to discuss the problems with Williams but he didn't even try to understand the issue," said Squire. "He wouldn't listen. The only thing he could say was it was against free enterprise."

Squire noted that there are between 90 and 100 contractors working in the woods in the Alberni Valley.

"The logger too has a stake in this community," he said. "The industry makes huge profits by logging on public lands and there is no reason why workers should not have a share in this public resource."

Life Term Appealed

MONTREAL (CP) — Lawyer Robert La Haye filed an appeal Thursday against the life sentence imposed on Gilles Eccles for manslaughter in the Blue Bird Nightclub fire in September.

Small Turnout For Hearing On Boundaries

COURTENAY (CP) — There was a small turnout Thursday as the Electoral Boundaries Commission held a public hearing into proposed changes in the borders of the federal riding of Comox-Alberni.

Only five briefs were submitted, and the consensus was that the electoral boundaries of the large Vancouver Island riding be left as they are.

It had been proposed that an area in the southeast corner of the riding be made part of a new riding to be known as Alberni-Nanaimo.

The three-man commission is in Powell River today.

Plane Sinks At Mooring

NANAIMO (CP) — A Cessna 172 worth $16,000 sank at its moorings here Wednesday night.

The plane sustained water damage and some damage to the tail assembly.

Pilot Murray Gildersleve of Ketchikan, Alaska, was en route to Alaska from Seattle when he stopped here.

Police said there was no evidence of vandalism.

Troller Head Resigns

NANAIMO — President of the Pacific Trollers Association, Larry Jones, announced Thursday he has resigned because of internal differences in the organization.

Jones, who was elected December, 1971, said he has been constantly opposed by "a small group of dissidents."

He said he feels there are some in the organization who believe he had ulterior motives in investigating the ramifications of a union structure for trollers.

His resignation is effective immediately.

Truck Burned

Faulty wiring is believed to be the cause of a fire which destroyed a 1949 flat deck truck early this morning, Victoria Deputy Fire Chief Carl Coates said.

Victoria police noticed flames in the cab and engine of the truck, parked outside 529 Pandora, at 4.50 a.m.

The truck, owned by Quan Chee, 5621 West Saanich, was parked next to a 1972 pick-up which received about $50 damage when heat blistered the paint.

SEA MONSTER SANCTUARY CREATED

LITTLE ROCK, Ark. (UPI) — The Arkansas Senate has passed a bill making it against the law to assault a sea monster reported seen off and on during the past 100 years in northeastern Arkansas.

The bill makes it illegal to "molest, kill, trample or harm" the alleged creature, and creates the White River Monster Sanctuary and Retreat in the Newport, Ark., area where sightings of a beast 40 feet long with a spiny ridged backbone have been most common.

Prisoners Traded

ADEN (AP) — North and South Yemen exchanged prisoners of war Wednesday, complying with agreements concluded in Cairo and Tripoli last fall ending hostilities between the two countries. It was not disclosed how many prisoners were involved in the exchange, which took place at a South Yemen frontier post.

MAZDA
"The Year of the ROTARY"
HORWOOD
Corner Blanshard and Johnson

ALGINURE
Alginure Liquid Seaweed
OPENING SEASON
1¢ SALE
Buy 1 gal. (160 oz.) $4.50
1 Extra 1¢
Made from Organic Seaweed at Sidney since 1961.
NOT a reconstituted seaweed — made from dehydrated crystals.
Available at most stores in Victoria and Sidney.

FREE!
1973 SEED AND NURSERY BOOK
180 pages, 800 illustrations with 254 in full color, tell how to make your 1973 garden the loveliest, most rewarding you have known. Shows newest and best flowers, vegetables, fruits, strawberries, roses, house plants, bulbs, nursery stock, etc. All-America Selections Winners. Marvelous new garden aids and many exciting new things for 1973. Mail coupon TODAY for your copy and plan this year's garden earlier.
DOMINION SEED HOUSE
GEORGETOWN, ONTARIO
Name .....
(Please print)
Address .....
D-19

VICTORIA TIRE GOODYEAR

WHITE SALE
BIG PRICE CUTS
ON 1972 STYLE WHITEWALLS

GOODYEAR
POWER CUSHION
78 VYSTACORD
TIRES
$24.00 Each Installed E78-14 Whitewalls

No fooling . . . these aren't blemished tires, seconds or unknown brand names, but first class fully guaranteed Goodyear quality tires . . . built with all the know-how you'd expect from the world's largest tire builder.

SIZE	Whitewalls Each	SIZE	Whitewalls Each
E78-14	$24	F78-15	$25
F78-14	$25	G78-15	$26
G78-14	$26	H78-15	$28
H78-14	$28	J78-15	$30

CHARGEX

SO HURRY... GRAB A HOT DEAL WHILE OUR SALE LASTS! No charge for installation
EXTRA BONUS FOR BUYING GOODYEAR NOW! FREE WHEEL ROTATION EVERY 5000 MILES!

Whitewalls at Less Than Blackwall Prices

GOODYEAR SAFETY ALL-WEATHER
4 PLY NYLON WHITEWALL
$17. each installed
Sizes 600-12 and 560-15. Were $21.55 and $22.60 last year
• Dollar for dollar your best tire value in its price class.
• Four full plies of nylon cord in rugged bias-ply (non-belted) construction.
• Long wearing Tufsyn tread rubber for more mileage.

SIZE	WERE	NOW	SIZE	WERE	NOW
600-12	$21.55	$17.	855-14	$27.75	$24.
600-13	21.55	$17.	560-15	22.60	$17.
650-13	22.60	$18.	685-15	22.60	$18.
700-13	22.60	$19.	775-15	22.60	$19.
735-14	22.60	$19.	825-15	24.65	$22.
775-14	22.60	$19.	855-15	27.75	$24.
825-14	24.65	$22.			

INSTANT CREDIT • NO CASH NEEDED • CONVENIENT TERMS
VICTORIA TIRE LTD.
610 HERALD STREET AT GOVERNMENT
Telephone 382-6184
LOTS OF FREE PARKING
GOODYEAR
VICTORIA'S GO CENTRE

COLOR TELEVISION

BLAST-OUT PRICES
OUT THEY GO!
1972 MODELS
LOOK
*ALL PRICES with MANUFACTURER'S GUARANTEE

25" BIG SCREEN
496.66
1-ONLY

Now Only.. 699.95
Adapted from the ornate cabinets and presses of ancient Spain . . . richly carved, and finished in distinctive dark oak veneer. Hi-Brite Wide Screen picture tube, advanced color-killer circuit and solid state signal system.

26" BIG SCREEN
596.66
4-ONLY

Now Only... 699.95
26,000 volts of picture power, 10-watt two-speaker system for rich balanced high fidelity sound. Push-Push (for On, for Off) controls, a pre-set volume control and tone control. Walnut-finished console.

- EXTRA - EXTRA - EXTRA - EXTRA - EXTRA -

159.95
Stand Worth 12.95 Free!

20" SCREEN
Black and White
PORTABLE TV
Deluxe
Walnut Grain Finish

BUSINESS HOURS:
MON., TUES., WED., THURS., SAT. — 9 a.m. to 6 p.m.
OPEN FRIDAY 9 a.m. to 9 p.m.

HAPPY HARRY'S WAREHOUSE
779 PANDORA AVE. 385-1383

B.C.

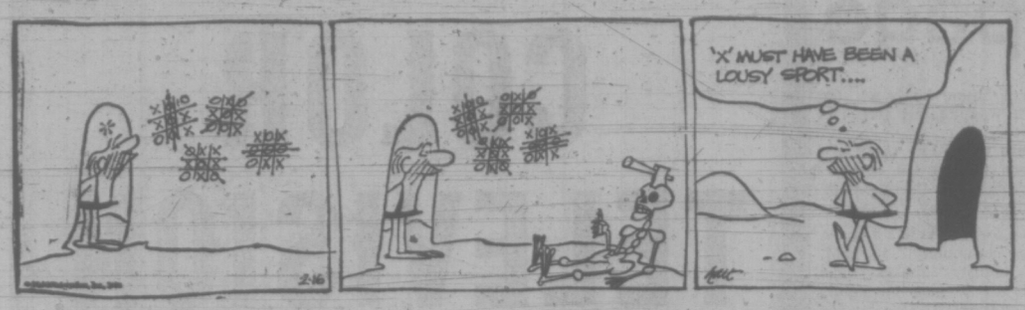

MARMADUKE

"Mrs. Snyder gave him some of her cookies and now he's brought me her recipe."

THE FAMILY CIRCUS

"I'm tellin'! You're going out of bounds with the red!"

GARDENING
hilda beastall

Tropical House Plants Need Humid Atmosphere

Tropical plants started on their careers as house plants for North America by way of Denmark and Germany, then were taken in hand by the Netherlanders for perfecting mass propagation. Now it is a rare home across Canada where one or more of these exotics is not maintaining a precarious living.

In nature, tropicals are luxuriant growers, for they thrive where humidity and heat are high and direct sunlight is intermittent. This refers to the vast number of foliage plants we see as house plants.

A rest period is without rain, while the growing season is characterized by continuous rainfall.

Our homes on this continent have few aspects to parallel these conditions — we have heat perhaps from 65 to 75 degs. F., indoors in winter, but no humidity, and in summer if we register much above 75 degs. we complain bitterly, although the humidity rises then, as a rule.

From the point of view of the tropical foliage plants, how can we succeed with even a dozen or so in our homes? Providing humidity around them is the partial answer.

A flat dish or ornamental bowl of attractive small stones, or a rugged clean brick or two, filled with water to the level of the surface of the stones or brick, is one answer. Stand the potted plant on the stones or brick above the height of water. The warmth of the room air evaporates the moisture upwards around the leaves enabling them to breathe more normally, even as it does for you and I.

The Rubber-plant and the several philodendrons meet their greatest difficulties when they are moved from small pots directly to very large ones because they appear top heavy in small containers.

Both these types of tropicals are easy growers in homes, but even with them we must remember they are from humus-rich jungle soils, and heat and mositure are daily companions. The well-drained light soils are porous so that there is constant bacterial action and interaction.

When we put a small root system into a large pot of unused soil, stagnation quickly occurs and the roots rot, leaving the plant without the means of gaining nourishment.

When the soil in a pot is known to be worn out, and roots are noticeably protruding, choose a pot one inch (at most) larger. If the decorative scheme of your home calls for the use of a certain large tub, fill the space around the small pot in the tub with interesting rocks.

The small root systems of these tropical plants probably evolved from the rich moist jungle debris in which the plants lived. They had little need to forage and winds seldom reached them owing to the closeness of growth.

This latter factor encourages a scandent or climbing habit in the softer-stemmed jungle plants, but not strong root systems such as are found developing as anchors in our coastal clay soil and ocean gales.

CRYPTIC CROSSWORD

ANSWERS TO THURSDAY'S PUZZLE

ACROSS
1 Deputy
4 Voices
9 Incense burner
10 Lie down
11 Irene
12 Beads
14 Steps
18 Naive
19 Airmail
21 Hair-splitting
22 Sentry
23 Wright

DOWN
1 Drills
2 Pocket edition
3 Tango
5 Oculist
6 Contemplating
7 Street
8 Meant
13 Dresser
15 Inches
16 Eagle
17 Alight
20 Rotor

CLUES

ACROSS
1 Cuts two hundred in making it terse (8)
5 Open hand song without direction (4)
9 Society's debris floats on top (4)
10 Vessel dials without heaters (8)
11 Java illiterates provide help (5)
12 Red hunt for heavenly noise (7)
13 Rave about fruit. Cart around the whole sweet (9-4)
18 As pirate, as scrounger (8)
19 Rough Boer wear? (4)
20 Grab 'er. Sounds like the plague (7)
21 Bar seat? (5)
22 Carry for a bet (4)
23 Avoiding the border line (8)

DOWN
2 Reveal the German taken from under cover (7)
3 Flower unit one in study (7)
4 What the teller made at the hold-up? (13)
6 Blackguard in song. All is paradise (7)
7 Ark must have carried one. (Or did Noah insist on two?) (7)
8 Not at ease regarding a matter of taxation (2-4)
13 Tom's double's a mimic (4-3)
14 Get the drink out for plane departure (7)
15 Vehicle on sidewalk endless player (6)
16 People in the wrong . . . could suffer this? (7)
17 Polish statue for boundary (7)

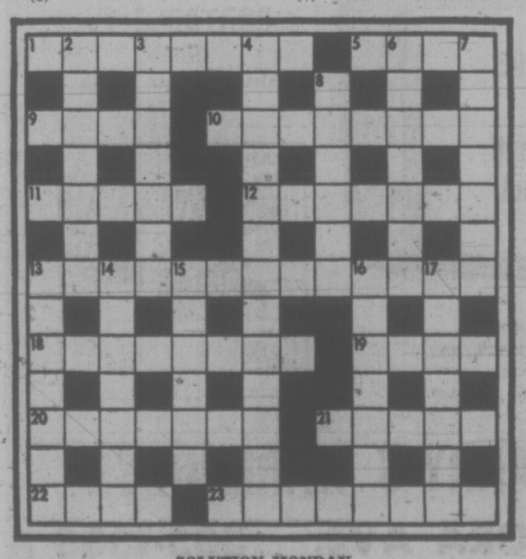

SOLUTION MONDAY

The Bridge Expert

By FRED KARPIN

It is appreciated by all bridge players that "defence" is the most difficult segment of bridge to master. This applies not only to the lower echelons of players, but also to the very highest.

In today's deal, which came up at the World Olympiad held earlier this year in Miami, Tim Seres of Australia gave an excellent demonstration of defensive prowess. The deal was played in the match between England and Australia. Seres was sitting East.

Both sides vulnerable. West deals.

NORTH
♠ Q 10 9 7
♡ J 10 9 7 2
◊ 8 4
♣ J 3

WEST
♠ K 8 6 5 4
♡ K 5
◊ 9 5 2
♣ K Q 6

EAST
♠ A J 3
♡ 8 6 4
◊ A 10
♣ 10 9 7 5 4

SOUTH
♠ 2
♡ A Q 3
◊ K Q J 7 6 3
♣ A 8 2

The bidding:

West	North	East	South
Pass	Pass	Pass	1 ◊
1 ♠	Pass	2 ♠	3 ◊
Pass	Pass	Pass	

Opening lead: Five of ♠.

The nine of spades was played from dummy on the opening lead, and Seres put up the jack, which won the trick. What would you play to trick two if you were in the East seat?

Well, it was perfectly obvious to Seres that declarer, if he were able, would ruff one or two of his losing clubs in dummy (which declarer rated to have, since he was known to have started with but a singleton spade). Thus it was apparent to East that a trump lead was called for, to eliminate dummy's trumps.

I imagine that many players, had they been occupying the East seat, would have cashed the ace of trumps at trick two, and then led the ten of trumps to trick three. Declarer would have won this latter lead, and then would have picked up West's remaining trump.

Next would come the ace and queen of hearts, West winning with his king. No matter what West now returned, declarer would win, and play a heart to dummy's jack. On the two established hearts, declarer would discard his two losing clubs. He would thus wind up making an overtrick.

But, at trick two, Seres did not lead the ace of trumps. Instead, he led the trump ten. This was a killing lead, for it accomplished two things: (1) it prevented declarer from ruffing clubs, and (2) retained control of the hand for East.

South won the trick with his king, and then led a second trump, East's ace winning. Now East shifted to the ten of clubs — and declarer found it impossible to avoid the loss of two club tricks.

When play had ended, declarer had lost two clubs, one spade, one diamond, and one heart, to incur a one-trick set.

FUN WITH FIGURES

By J. A. H. Hunter

"That's right. Steve and the two girls," said Tom. "They're all spaced evenly with Steve in the middle."

Charlie smiled. "It's been so many years," he declared. "How old are they now?"

"Figure it out," replied Tom. "The square of Steve's age is twice the difference between the squares of the girls' ages, but six years ago it would have been half again as much instead of twice."

Well?

Thanks for an idea to E. S. Linney, Toronto, Ontario.

(Answer Monday)

Yesterday's answer: splits was 374683.

STRAINED EXCUSE

LONDON (CP) — Harrassed gas board officials dealing with angry complaints about falling gas pressures in North London sent a circular to those concerned. It read: "Sorry to keep you waiting, we're under tremendous pressure at the moment."

PEANUTS

BROOM-HILDA

WIZARD OF ID

APARTMENT 3-G

MISS PEACH

EB AND FLO

POLLY

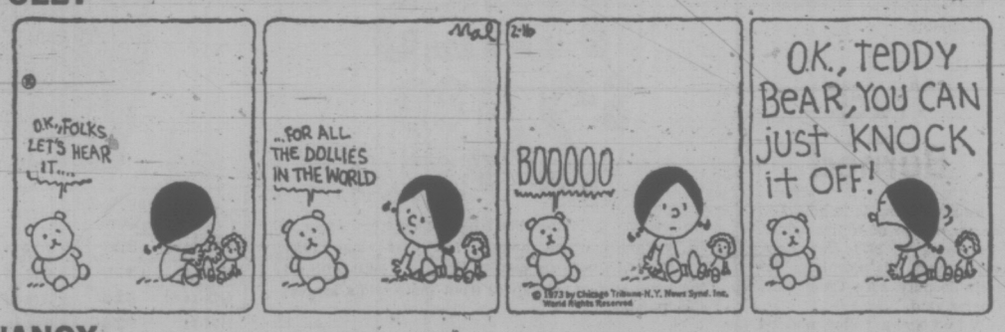

NANCY

MUTT AND JEFF

MARK TRAIL

Dateline: SPRING ★★★★★

Hudson's Bay Company

Great looks happen with great accessories. It's happening at the Bay.

Forecast: Strong winds of Romance, combined with cool, elegant periods. It's going to be a beautiful Spring.

NEWSMAKERS FROM THE WORLD OF FASHION & BEAUTY

Hungarian Pigskin Welcomed

T11

A recent immigrant to this country is that much talked-about Hungarian, the Pigskin Glove. This casually classic glove is a perfect example of the Hungarian virtues of fine design and hand craftsmanship. Even the most casual observer will note the intricate contrast stitching, the smart styling, the unusually soft leather—all of it done by hand, of course. This New Canadian will reside temporarily at the Bay. It is hoped, however, that permanent homes will soon be provided by many of our more fashionable citizens. Pigskin glove, in mink, cork or grey, 6½-7½. **$9**

Fashion Accessories, Victoria, Main

Gold Fever Hits the Bay

T14

Gold Fever appears to be sweeping the country, as hordes of well-dressed women flock to the Bay's Jewellery Department in search of yard upon yard of gold coloured ropes and chains.

Fortunately, the Bay has prepared for the stampede by ordering a handsome collection of shiny golden double ropes and matching ear rings.

Anyone wishing to join the Gold Rush should do so as soon as possible, while the Fever is in its early stages.

Double Ropes, **$5**
Drop Clip Ear Rings **$3**

Jewellery, Victoria, Main

Baycrest Supports You

T15

At last, some one has risen to the challenge of supporting women in a style to which they would love to become accustomed: Baycrest Support Pantyhose. Fashioned in a beautifully sheer lycra and nylon plain stitch, these highly supportive pantyhose give total comfort—but without any dowdy "support stocking" overtones. Available in spring's favourite colours, (nut brown, dark taupe, honey white, navy and charcoal) they feature a daringly nude heel, and a practical reinforced toe. Small, medium, long and extra long. **4.50**

Hosiery, Victoria, Main

Social Event of the Season

Naturalizer Plans Fiesta

T12

Naturalizer, "the shoe with the beautiful fit" has planned a spring celebration with a decided Spanish accent. Entitled "Fiesta," this newest Naturalizer creation embodies all the romance and excitement of a gay Spanish party—and like all Naturalizers, it fits like it was made to measure. The smooth, patent Fiesta is expected to be greeted with cheers of approval from chic feet everywhere — and you are welcome to join in. (Ole!) Fiesta, in black, red, navy or white patent, **$23**

Fashion Footwear, Victoria, Second

Special Ultima II Bulletin:

New Concept in Eye Shadow

The creative heads at Revlon recently unveiled a new and startling concept in the field of eye shadow research. The official press release informs us that the new Ultima II shadows represent a careful homogenization of the best properties in both cream and powder shadows—resulting in a shadow that goes on (and stays on) as smoothly as powder, yet has the rich, gleaming patina effect of a cream.

As of press time, Ultima II shadows were available in three degrees of colour and frost:

T5 **Cremespun Patina,** the softest colour with a gently lustrous glow. **$5.50**
T6 **Frostspun,** in shimmering colours, free of the flecks that make shadows glaring. **$5.50**
T7 **Gleaming Patina,** for a dramatic dazzle of glow and colour. **$6**
T8 **Dual Pan Patina,** for two perfectly matched or contrasted go-together colours. **$6**

Cosmetics, Victoria, Main

Gold Rush Still on

T16

Yet another manifestation of Spring's Gold Fever is this gold coloured oval watch from Dumai. Fashion conscious women are raving about its elegant casing, its textured finish, its champagne coloured dial. And at the same time, practical, time-conscious women are applauding its 17 jewel Swiss Incabloc movement, and its one year guarantee. Editorially speaking, we feel Dumai's watch represents the best of both worlds. And it is such a lovely shade of gold.

Gold coloured oval watch, **69.50**

Watches, Victoria, Main

Efficiency Awards:

Shoulder Organizer Wins Top Prize

T9

Grand prize winner at the Annual Efficiency Awards Banquet was the Canadian born Shoulder Organizer. The judges were unanimous in their decision.

"The Shoulder Organizer is undoubtedly the most efficient bag we've seen," said one of the judges. "Not only does it have a total of three handy outside pockets, but an adjustable strap as well. And of course, the charming front overflap with compartments for credit cards, plus the colour co-ordinated cheque book holder and pen, made it an obvious first choice."

There was, however, some jealousy among the other contestants, who felt that the Shoulder Organizer's good looks counted as an unfair advantage. The rumour is being investigated.

Shoulder Organizer, in black, tan, red, navy or white vinyl, **$15**

Handbags, Victoria, Main

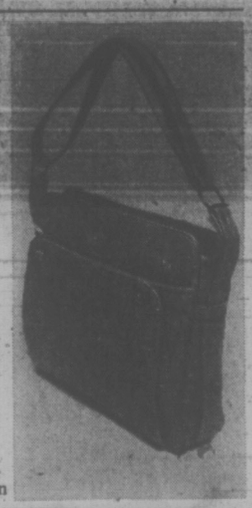

Silkworms Sign with Echo Scarves

T10

The Universal Union of Silkworms recently signed a contract with Echo Scarves of New York, agreeing to continue producing the pure silk scarves for which both have become famous. The Silkworm Union stipulated that Echo must carry on its tradition of designing unique and beautiful patterns (like the checked group shown above) for their scarves. At the same time, Echo insisted that the Silkworms continue to produce the finest silk possible. Both parties agreed to the other's demands. You can see that for yourself, at the Bay.

24" silk square, **$5**
27" silk square, **$7**

Fashion Accessories, Victoria, Main

Spanish Trend Continues

T13

The growing mania for all things Spanish is evident in the Bay's flamenco dancer shawl of 100% Acrylic. Fashioned in a daringly open weave, this triangular charmer has been setting pulses racing from coast to coast. Observers say it adds a devastatingly provocative air to even the most demure of evening gowns.

Reliable sources tell us, however, that the shawl in question is actually made in England. To which we can only say, "Que sera, sera."

Shawl, in white only, **$8**

Fashion Accessories, Victoria, Main

Little Bag Is Big News

A charmingly petite import from Britain has been causing great excitement in the Bay's Handbag Department this week. The new arrival (a dressy little afternoon bag) is fashioned of soft nappa leather in a choice of black, navy, red and bone, with a chic gold coloured clasp and frame. As with all bags made by Jane Shilton of England, it is beguilingly designed and cleverly constructed.

Dressy Afternoon Bag, **$21**

Use your Bay Account Card, your good-for-so-many-things card.

PHONE 385-1311 GULF ISLANDS AND ISLAND CENTRES OUTSIDE GREATER VICTORIA CALL TOLL FREE ZENITH 6040. STORE HOURS: 9:30 A.M. TO 6:00 P.M. DAILY; THURSDAY AND FRIDAY 9:30 A.M. TO 9:30 P.M. FREE CUSTOMER PARKING IN THE BAY PARKADE.

THERE'S MORE FOR YOU DOWNTOWN

Region Eyes Park Takeover

The Capital Regional Board will be asked to study the possibility of taking over provincial land reserved for parks in the capital region.

The recommendation — which would affect mainly the East Sooke Park area and MacKenzie Bight near Mount Work Park in the Highland district — came from the board's special committee on parks at a meeting Wednesday.

"I don't know whether we want to take on headaches like this," committee chairman, Mayor Frances Elford of Oak Bay told committee members. "But as long as they (provincial parks in the regional area) are under control of the province they seem to be in greater jeopardy.

"There seems to be somewhat of a tendency of provincial land to be logged or mined. And in particular I'd like to see the board look into the situation at Whiffin Spit."

She referred to a Times article quoting protests from Sooke residents about the damage done to vegetation on the unspoilt section of Whiffin Spit, in Sooke Inlet, by a salvage firm's removal of stray logs.

The situation revived demands that the spit be dedicated as a park. It is the only public waterfront property in the Sooke and Saseenos communities.

It was reserved several years ago as a parkland by the lands department at the request of the B.C. parks branch which eventually plans to turn it over to the board's regional park system.

"We should be looking at any nearby parks held by the province to find out if they are prepared to give them to us.

"And I think they are," said Elford.

The committee asked planning director Tony Roberts to look into the situation.

The committee also recommended that the regional board ask the province whether it would consider spending money on establishment of a major parks system on the Gulf Islands.

The move was adopted following a report that the board's Open Space Advisory Committee will not conduct a study on park needs in the Islands, unless the provincial government decides that it's willing to fund a major parks acquisition program there.

The matter first arose last year when it was felt there should be more parks established on the islands.

Socred Questions Debate Broadcast

Closed circuit television and loudspeaker monitoring of legislature debates might result in MLAs leaving the house even more than they do now, the legislature's committee on standing orders and private bills was told Thursday.

The comment came from Ed Smith (SC — North Peace River) as the committee was considering one of the major proposals in a report from Speaker Gordon Dowding on legislative practices.

Smith said he doesn't know whether it would be a good idea or not, but he wondered if it could lead to greater absenteeism.

Attorney-General Alex Macdonald agreed the effect of the change may be to allow MLAs to "play hookey."

Donald Lewis (NDP — Shuswap) said as it is he gets many complaints about poor attendances in the house.

Other members sought reassurance that if speakers' voices are relayed outside the legislative chamber for the convenience of the MLAs, reporters and others, they will not be rebroadcast by radio to the public.

There were doubts, too, whether the monitoring points for MLAs should be in caucus rooms or individual offices. Some members said if the intention was the latter, it could prove a nuisance when they are talking to constituents or working on other matters.

The item was tabled until the next meeting on Tuesday.

Also tabled was a proposal in the Speaker's report that house sittings start at 10 a.m. and run through to 2 p.m. on Fridays — four hours earlier than the present schedule—to enable MLAs, especially those from distant ridings, to return to their ridings at weekends.

Smith said he would like an opportunity to discuss this in caucus, and Chris D'Arcy (NDP — Rossland-Trail) said unless MLAs get airline passes the change will benefit only "those people from Surrey."

In other business, the committee recommended a revised form of prayer for the daily house sitting, to make it briefer and allow more variety.

Provincial Secretary Ernie Hall noted that the present standard three-paragraph prayer has been in use for many years, since the last review when suggestions were invited from "a whole host of angels and clergy."

Oak Bay MLA Scott Wallace, who was one of a four-member, all-party sub-committee looking into the prayers question, commented drily that the repitition of the present wording "loses something after 40 days and nights."

Under the proposed changes, visiting clergymen who read the prayer will have scope to do their own phrasing, provided they limit the prayer to two minutes and include four basic elements — an invocation; appreciation for the "historical continuity" of the monarchy; concern for everyone in the province and especially MLAs; and the Lord's Prayer.

The committee endorsed in principle a proposal to abolish the time-consuming committee stage in introduction of government bills.

But it recommended rejection of another proposal designed to save house time by referring all "non-contentious" legislation en bloc to a special legislation committee.

Members felt there would be difficulty in deciding what was, and what was not non-contentious, and the procedure might take up more time rather than saving it.

Science Council Watches Us Move

By JEFF CARRUTHERS
Times Ottawa Bureau

OTTAWA — The Science Council of Canada is launching a special study to determine the future patterns of population movements in Canada and to determine the role science and technology play in these continuing population movements.

Dr. P. D. McTaggart-Cowan, executive director of the Science Council, said in an interview that it is now obvious that science and technology is "massaging" population movements in Canada in various ways which are not understood.

The one-year study hopes to provide a better understanding of this effect.

The population movement which has stimulated most concern in recent years has been the trend away from rural areas to urban areas of concentration.

One question Dr. McTaggart-Cowan hopes to answer in this respect is whether and where cities in Canada are going to continue "gobbling-up" population at the expense of rural areas.

Another more recent trend that will be examined is the movement of some segments of urban society back to the rural areas.

Perhaps more important for many city dwellers is the issue of the "Future shock" type of nervous mobility, supposedly already a fact of life in the United States where for many people moving has replaced "staying in one place" as a way of life. Is this mobility syndrome affecting Canadians? And is science and technology part or all of the cause?

Obviously, before the Science Council can suggest way of applying science and technology to occur growing social ills, it has to know how science and technology becomes involved in such problems. And population movement affects a number of areas, urgan living and transportation and agriculture being the most obvious.

MAZDA
"The Year of the ROTARY"
HORWOOD
Corner Blanshard and Johnson
PHONE 385-1311

If you want Solid State colour, you want RCA.
26" Giant Screen AccuColour 100 TV
Now,
$679

What makes the RCA AccuColour 100 so special? Everything. Because in an RCA colour TV, "everything" includes:

The RCA 100% Solid State Chassis. Delivers 26,500 volts of exceptionally bright picture power, plus the extra reliability and trouble free operation of advanced solid state.

The revolutionary Super Bright Bi-potential Black Matrix Screen picture tube. Computer designed to give you a brighter, more vivid picture, without glare.

The AccuMatic Colour Monitor. Once adjusted to the TV signal in your area, you may never have to touch a colour or tint control again. Locks in naturally bright colour automatically.

Automatic Fine Tuning, the most advanced and accurate in RCA'S history. A.F.T. pinpoints the correct signal electronically, for a sharp, life-like picture.

Power Grid Channel Tuner delivers outstanding performance, even on many-hard-to-get channels.

Tone Control for treble to bass emphasis gives full-bodied sound at low volume.

Handy Stand-up Tuning Panel gives easy access to controls. No need to reach down or around the cabinet. Closed, it becomes part of the handsome cabinet.

There's a lot more of "everything" in RCA. Come see for yourself.

TV & Radio, Downtown, (Sixth floor) Lougheed, Richmond, Surrey, Victoria

It's at the Bay

Impact.

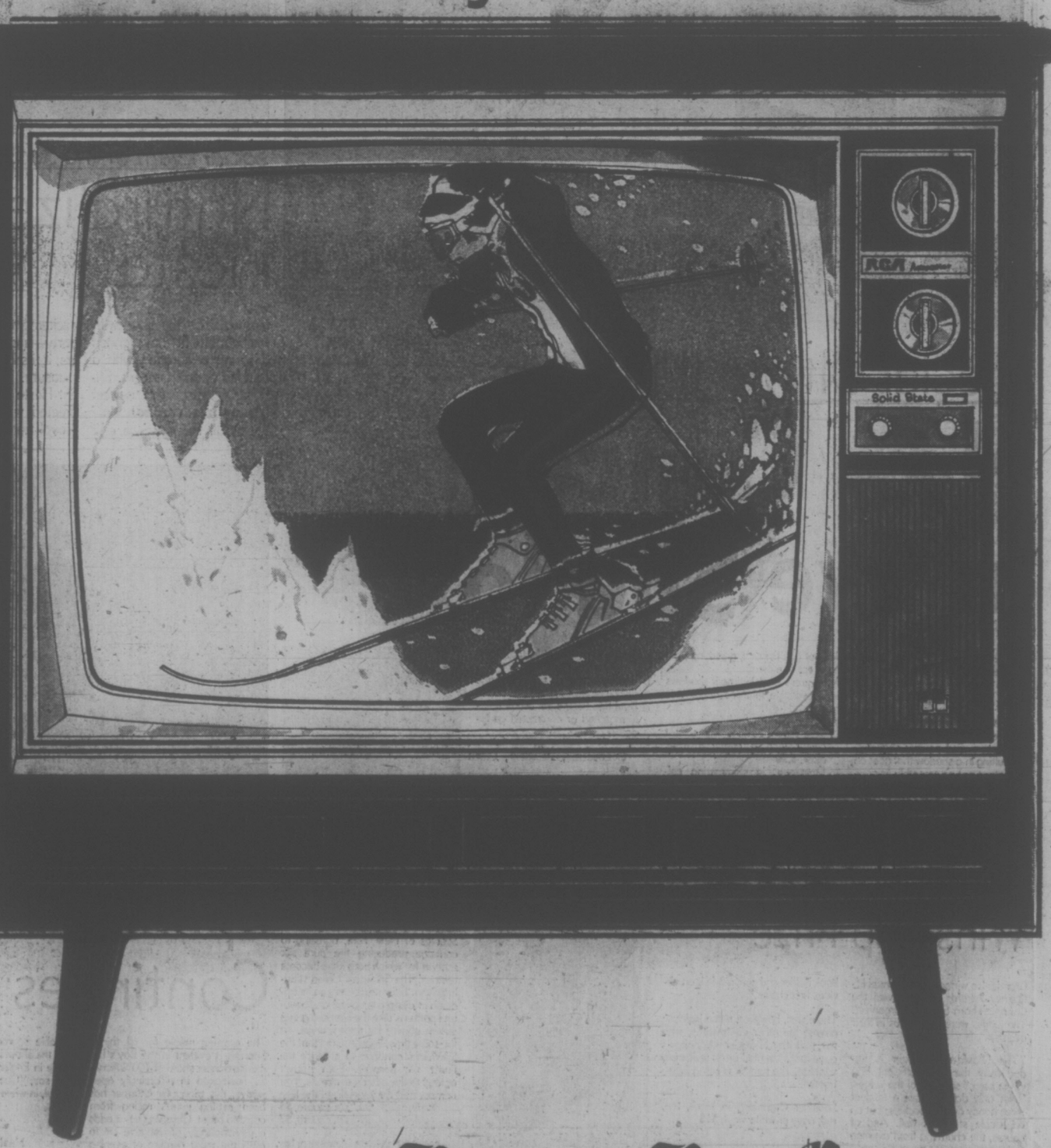

Hudson's Bay Company

Use your Bay Account Card, your good-for-so-many-things card.

GULF ISLANDS AND CENTRES OUTSIDE VICTORIA CALL ZENITH 6040 TOLL FREE.
STORE HOURS: 9:30 A.M. TO 6:00 P.M. DAILY; THURSDAY AND FRIDAY 9:30 A.M. TO 9:30 P.M.
FREE CUSTOMER PARKING IN THE BAY PARKADE.

victoria times
tv week
February 16 to February 23

THAT WONDERFUL DAY WHEN I REACH 65 — a one-hour color documentary on CBC-TV's Tuesday Night series, on February 20 at 10 p.m. on Channel 2 and 6, sets forth The Dream and The Reality of pension plans. Titled That Wonderful Day When I Reach 65, the film by Ralph Thomas examines the plight of elderly Canadians depending on private plans and the Canadian Pension Plan. Today's senior citizens, the program points out, make up a large proportion of the nation's poor. Also included are tips for the young on retirement plans.

Pensions:

DREAMS VS. THE REALITY

On CBC-TV's Tuesday Night Series

More than three million Canadians belong to private pension plans. They are the lucky 40 percent of the national work force whose retirement years will be secure and free of money worries — or are they? How many of these three million will actually get all, or even part of what they expect on retirement?

These questions are examined on CBC-TV's Tuesday Night documentary, That Wonderful Day When I Reach 65, subtitled Pensions, The Dream and The Reality. Written, produced and directed by Ralph Thomas, it will be telecast on the series Tuesday, February 20, at 10 p.m.

In the United States, the program points out, the vast majority in private pension plans lose their pension rights. In Canada, the federal government and four provinces have legislation meant to prevent this. Yet thousands of Canadians still lose their pension rights through a list of rules in the plans or in the law itself. The Tuesday Night program looks at a number of cases where this has happened, and deals with the reasons.

Today's senior citizens make up a large proportion of the nation's poor. "That wonderful day" has proved to be anything but wonderful to most of the aged citizens interviewed for the film during its three months of research and production.

For most senior citizens, it was discovered, inflation is a creeping menace which soon eats up what private pension benefits they may have, and then throws them on the mercy of the government.

Women seem to have even more serious problems — problems which are examined in one segment of the hour-long color film.

And what about the young? The senior citizens interviewed for the program all advise young people to look out for their futures, to examine their pension plans. But to the young, retirement is a long way off, and not something to worry about now. And some experts think they're right, that they should live for today and not tomorrow.

Researcher for That Wonderful Day When I Reach 65 is Valerie Ross. William Harcourt is executive producer of CBC-TV's Tuesday Night series.

Sunday, February 18

8 a.m.
4—Brainsville
5—With This Ring; Life Signs
6—Gospel Hour
7—Day of Discovery
8—Sacred Heart; Pet Set
11—News (8:15)
12—Day of Discovery

8:30 a.m.
4—Youth in Agriculture
5—Prison Reform
6—Gospel Hour
7—Oral Roberts
8—Niven Miller
11—Billy Hargis
12—Preview
13—Revival Fires

9 a.m.
4—Curiosity Shop
5—Davey; Dialogue
6—Day of Discovery
7—Mormon Tabernacle
8—Crossroads
11—Old Time Gospel Hour
12—Anchor
13—Good News

9:30 a.m.
4—Curiosity Shop
5—Gardening
6—Grassroots
7—Dimension '73
8—Grassroots
11—Gospel Hour
12—Cathedral of Tomorrow
13—Basketball Highlights

10 a.m.
4—Bullwinkle
5—World Tennis
6—Oral Roberts
7—Camera Three
8—Oral Roberts
11—Scenario of the '70s
12—Cathedral of Tomorrow
13—Basketball continued

10:30 a.m.
2—French Program
4—Make A Wish
5—Tennis continued
6—Crossroads
7—Face the Nation
8—Album TV
11—Hour of Power
12—This Is Your Bible
13—Movie: As Young As You Feel

ALL TIMES ARE LOCAL

CHANNELS RESERVE RIGHT TO MAKE LAST-MINUTE CHANGES

11 a.m.
2—French Program
4—Basketball: Milwaukee at Baltimore
5—Tennis continued
6—It Is Written
7—KIRO News Special
8—It Is Written
11—Hour of Power
12—Rev. Solbrekken
13—Movie continued

11:30 a.m.
2—French Program
4—Basketball continued
5—Tennis continued
6—G. T. Armstrong
7—You Are There
8—G. T. Armstrong
11—Ask Your Doctor
12—Face the Nation
13—Movie continued

12 noon
2—Wild Kingdom
4—Basketball continued
5—NHL: Montreal at Toronto
6—Roller Derby
7—Outdoors
8—World Tennis
11—It Is Written
12—True Adventure
13—Movie: Return of the Texan

12:30 p.m.
2—News Profile; Gardening
4—Basketball continued
5—Hockey continued
6—Roller Derby continued
7—CBS Sports
8—Tennis continued
11—Rex Humbard
12—CBS Sports
13—Movie continued

1 p.m.
2—Tennis—Special
4—American Sportsman (1:15)
5—Hockey continued
6—Good News
7—Sports continued
8—Tennis continued
11—Rex Humbard
12—Sports continued
13—Movie continued

1:30 p.m.
2—Tennis continued
4—American Sportsman
5—Hockey continued
6—TBA
7—Sports continued
8—Tennis continued
11—Believe In Miracles
12—Sports continued
13—Movie continued

2 p.m.
2—Tennis continued
4—Sports Magazine
5—Hockey continued
6—Faith to Live By
7—CBS Golf
8—NFB Film
11—Voice of Calvary
12—You Are There
13—Movie: Chicken Every Sunday

2:30 p.m.
2—Dollars and Sense
4—Golf Tournament
5—Meet the Press
6—Movie: Reluctant Heroes
7—Golf continued
8—Movie: Reluctant Heroes
11—Women's Golf
12—WHA: Cleveland vs Philadelphia
13—Movie continued

3 p.m.
2—World of Music
4—Golf continued
5—Parent Game
6—Movie continued
7—Avengers
8—Movie continued
11—Golf continued
12—Hockey continued
13—Movie continued

3:30 p.m.
2—Music continued
4—Golf continued
5—Daktari
6—Movie continued
7—Avengers
8—Movie continued
11—Victory at Sea
12—Hockey continued
13—Movie continued

4 p.m.
2—Country Canada
4—Directions
5—Daktari
6—Country Canada
7—Tarzan Movie
8—Horst Koehler
9—Sesame Street
11—Movie: When Worlds Collide
12—Hockey continued
13—Movie: Conflict

4:30 p.m.
2—Youth Confrontation
4—Issues and Answers
5—Movie: In Search of America
6—Youth Confrontation
7—Movie continued
8—Question Period
9—Sesame Street
11—Movie continued
12—Hockey continued
13—Movie continued

5 p.m.
2—Telescope
4—National Geographic
5—Movie continued
6—Telescope
7—Movie continued
8—Challenging Sea
9—Mister Rogers
11—Movie continued
12—Mission: Impossible
13—Movie continued

5:30 p.m.
2—Hymn Sing
4—National Geographic
5—Movie continued
6—Know Your Sports
7—CBS Sports Illustrated
8—Know Your Sports
9—Electric Company
11—Movie continued
12—Mission: Impossible
13—Movie continued

6 p.m.
2—World of Disney
4—Challenge
5—News
6—News
7—60 Minutes
8—News
9—Zoom
11—Movie: Big Carnival
12—60 Minutes
13—Name of the Game

6:30 p.m.
2—World of Disney
4—News
5—News
6—Don Messer
7—60 Minutes
8—Don Messer
9—American Family
11—Movie continued
12—60 Minutes
13—Name of the Game

7 p.m.
2—Beachcombers
4—U.F.O.
5—Wild Kingdom
6—Beachcombers
7—Thrillseekers
8—Kreskin
9—American Family
11—Movie continued
12—Price Is Right
13—Name of the Game

7:30 p.m.
2—Black Beauty
4—U.F.O. continued
5—World of Disney
6—Black Beauty
7—Dick Van Dyke
8—Lord Mountbatten
9—Evening at Pops
11—Movie continued
12—The Protectors
13—Movie: Banacek

8 p.m.
2—Julie Andrews
4—Movie: Ten Commandments
5—World of Disney
6—Julie Andrews
7—M-A-S-H
8—Mountbatten continued
9—Evening at Pops
11—Movie continued
12—M-A-S-H
13—Movie continued

8:30 p.m.
2—Julie Andrews
4—Movie continued
5—Hec Ramsey
6—Julie Andrews
7—Mannix
8—Mannix
9—Joan Sutherland
11—Passport to Travel
12—Maude
13—Movie continued

9 p.m.
2—Wayne and Shuster—Special
4—Movie continued
5—Hec Ramsey continued
6—Wayne and Shuster
7—Mannix
8—Mannix
9—Masterpiece Theatre
11—Day of Discovery
12—Movie: Blue
13—Movie continued

9:30 p.m.
2—Special continued
4—Movie continued
5—Hec Ramsey continued
6—Special continued
7—Barnaby Jones
8—A Touch of Grace
9—Masterpiece Theatre
11—Scenario of the '70s
12—Movie continued
13—Jonathan Winters

10 p.m.
2—Weekend
4—Movie continued
5—Hec Ramsey continued
6—Weekend
7—Barnaby Jones continued
8—W5
9—Firing Line
11—Door to Life
12—Movie continued
13—Soul Street

10:30 p.m.
2—Weekend continued
4—Movie continued
5—News
6—Weekend continued
7—Evil Touch
8—W5 continued
9—Firing Line continued
11—Gamer Ted Armstrong
12—Movie continued
13—Soul Street

11 p.m.
2—News
4—Movie continued
5—Thriller
6—News
7—News
8—News
11—News
12—Movie continued; News
13—Movie: Stranger Wore a Gun

11:30 p.m.
2—Movie: Vernon and Irene Castle (11:15)
4—Movie continued
5—Thriller continued
6—Movie: Witness for the Prosecution (11:50)
7—Movie: Machine Gun McCain
8—Journal International
12—Movie: Machine Gun McCain
13—Movie continued

12 Midnight
2—Movie continued
4—Movie continued
6—Movie continued
7—Movie continued
8—Wrestling (11:45)
12—Movie continued
13—Movie continued

12:30 a.m.
2—Movie continued
4—Movie continued; News
6—Movie continued
7—Movie continued
8—Wrestling
12—Movie continued
13—Movie continued

MOVIES

Sunday

Chicken Every Sunday (xx), on 13 at 2. Dan Dailey and Celeste Holm star in this 1949 comedy.

The Reluctant Heroes (xx), on 6 and 8 at 21:30. Korean War story starring Ken Berry as an army historian — made in 1971.

When Worlds Collide (xx), on 11 at 4. Barbara Rush and Richard Derr star in this 1951 sci-fi adventure.

Conflict (xxx), on 13 at 4. A man is suspected of murdering his wife but has a perfect alibi in this 1945 drama that stars Humphrey Bogart, Alexis Smith and Sydney Greenstreet.

In Search of America (xx), on 5 at 4:30. An affluent middle-class family comes to grips with contemporary values in this 1971 drama that served as a pilot to a proposed TV series starring Carl Betz and Vera Miles.

Big Carnival (xxxx), on 11 at 6. An excellent 1951 drama that tells a grim tale of a cynical big city reporter who capitalizes on a disaster for personal glory. Directed by Billy Wilder with a superb performance by Kirk Douglas.

Banacek (xx), on 13 at 7:30. George Peppard stars in this 1972 mystery drama that served as the pilot for the current TV series.

The Ten Commandments (xxxx), on 4 at 8. Oscar-winning special effects highlight this mammoth Cecil B. DeMille 1956 Biblical spectacle, shown in its entirety tonight. This 4½ hour production boasts an excellent cast that includes Charlton Heston, Yul Brynner, Anne Baxter, Edward G. Robinson and Cerdric Hardwicke.

Blue (xx), on 12 at 9. Terence Stamp and Joanna Pettit star in this 1968 western set in 19th-century Texas, about a young American boy raised by Mexican bandits who is torn between loyalties.

The Stranger Wore a Gun (xx), on 13 at 11. Routine 1953 western with Randolph Scott.

Machine Gun McCain (xx), on 7 and 12 at 11:30. Italian-made crime drama starring John Cassavetes and Peter Falk — made in 1968.

The Story of Vernon and Irene Castle (xxx), on 2 at 11:45. Fred Astaire and Ginger Rogers star in this 1939 musical that tells the story of the famous dance team.

Witness For the Prosecution (xxxx), on 6 at 11:50. (See Saturday, 11:30 p.m. on Channel 8 for details of this excellent film.)

SPECIALS

Saturday

NBC Children's Theatre, on 5 at 11. Street of the Flower Boxes, a delightful children's story filmed in New York City. (60 mins.)

Figure Skating, on 2 and 6 at 1. Highlights of the European championships held in Co-Cologne, Germany, February 6-10. (60 mins.)

Peanuts Cartoon, on 12 at 5. A repeat showing of Play It Again, Charlie Brown. (30 mins.)

Cambridge Debate on Women's Lib, on 9 at 7. Feminist Germaine Greer and conservative spokesman William F. Buckley Jr. square off on the women's liberation movement. (60 mins.)

NET Opera Theatre, on 9 at 8. Mezzo soprano Elaine Bonazzi stars in The Trial of Mary Lincoln, the opera that dramatizes the insanity trial of President Lincoln's widow. (60 mins.)

Sunday

Mountbatten, on 8 at 7:30. The life and times of Earl Mountbatten of Burma, Admiral of the Fleet, First Sea Lord and Viceroy of India. Lord Mountbatten, charming and witty in his 70s, is the host for this 12-part series. Tonight, The King's Ships Were All at Sea, covering the first 17 years in Lord Mountbatten's life (1900-17). (60 mins.)

Joan Sutherland: Who's Afraid of Opera?, on 9 at 8:30. Offenbach's La Perichole, is the second of six opera specials abbreviated for television. (30 mins.)

Wayne and Shuster Comedy Hour, on 2 and 6 at 9. Johnny Wayne and Frank Shuster take a comic look at the world of professional sports and offer a further edition of Newslook in their first special for 1973. (60 mins.)

COLOR TV TONIGHT

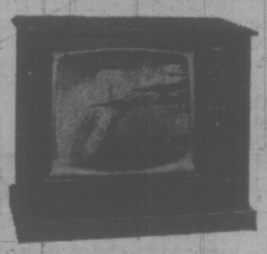

RENT TO OWN FROM ONLY $13 A MONTH

• ZENITH • FLEETWOOD • PHILCO • PANASONIC • HITACHI

CALL NOW 385-2435

• STEREO •

CONSOLES — COMPONENTS

RENT TO OWN FROM ONLY $10 A MONTH

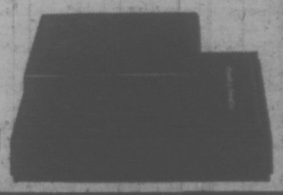

mais

FURNITURE and APPLIANCES

1821 Cook Open Fri. 'til 9 385-2435

Saturday, February 17

8 a.m.
4—Osmonds
5—Jetsons
6—Topic
7—Bugs Bunny
8—Topic
12—Bugs Bunny

8:30 a.m.
4—Cartoon Movie
5—Pink Panther
6—Edith Serel
7—TBA
8—Edith Serel
12—Sabrina

9 a.m.
2—French Program
4—Cartoon Movie continued
5—Underdog
6—Uncle Bobby
7—Chan Clan
8—Uncle Bobby
12—Chan Clan
13—Contact

9:30 a.m.
2—French Program
4—Brady Kids
5—Barkleys
6—Uncle Bobby
7—Cartoon Movie
8—Uncle Bobby
12—Cartoon Movie
13—Contact

10 a.m.
2—French Program
4—Bewitched
5—Sealab 2020
6—Pete's Place
7—Cartoon Movie continued
8—Pete's Place
12—Cartoon Movie continued
13—Movie: Son of Ali Baba

10:30 a.m.
2—French Program
4—Kid Power
5—Runaround
6—Waterville Gang
7—Josie and Pussycats
8—Waterville Gang
11—News (10:45)
12—Banana Splits
13—Movie continued

ALL TIMES ARE LOCAL

CHANNELS RESERVE RIGHT TO MAKE LAST-MINUTE CHANGES

11 a.m.
2—French Program
4—Funky Phantom
5—Children's Theatre—Special
6—Wrestling
7—Flintstones
8—Puppet People
11—Consumer Report
12—Flintstones
13—Movie continued

11:30 a.m.
2—French Program
4—Lidsville
5—Special continued
6—Wrestling continued
7—Flintstones continued
8—Story Theatre
11—Golden Years
12—Flintstones continued
13—Movie continued

12 noon
2—Children's Cinema
4—Monkees
5—Quizathon
6—Children's Cinema
7—Archie's TV Funnies
8—Musical Friends
11—Travel Adventure
12—Jonny Quest
13—Movie: Showdown at Abilene

12:30 p.m.
2—Cinema continued
4—American Bandstand
5—Community Workshop
6—Cinema continued
7—Cosby Kids
8—Musical Friends
11—Outdoors
12—Cosby Kids
13—Movie continued

1 p.m.
2—Figure Skating—Special
4—Engelbert Humperdinck
5—C.R.A.S.H.
6—Figure Skating—Special
7—Children's Film Festival
8—Woodworking
11—Basketball: Pacific U at Long Beach State
12—Children's Film Festival
13—Movie continued

1:30 p.m.
2—Skating continued
4—Engelbert Humperdinck
5—Lee Trevino Golf
6—Skating continued
7—Festival continued
8—Star Trek
11—Basketball continued
12—Festival continued
13—Movie continued

2 p.m.
2—Ski Film
4—Car and Track
5—Sports Profile
6—Ski Film
7—Sabrina
8—Star Trek continued
11—Basketball continued
12—Josie and Pussycats
13—Community Service

2:30 p.m.
2—Ski Film continued
4—World Wide Sportsman
5—Basketball: Washington vs. USC
6—Ski Film continued
7—Movie: King Kong vs. Godzilla
8—Please Sir
11—Basketball continued
12—Page 12
13—News (2:45)

3 p.m.
2—CBC Curling
4—Golf Tournament
5—Basketball continued
6—CBC Curling
7—Movie continued
8—Doctor in the House
11—NHL Action; News
12—Outlook
13—Ski Scene

3:30 p.m.
2—Curling continued
4—Golf continued
5—Basketball continued
6—Curling continued
7—Movie continued
8—Under Attack
11—Fishin' Hole
12—G. T. Armstrong
13—Jamboree

4 p.m.
2—Bugs Bunny
4—Pro Bowling Tour
5—Basketball continued
6—Bugs Bunny
7—Movie continued
8—Under Attack
11—Sesame Street
12—Lassie
12—CBS Golf
13—Movie: Prince and the Pauper

4:30 p.m.
2—Bugs Bunny
4—Bowling continued
5—Movie: Covenant With Death
6—Bugs Bunny
7—Wagon Train
8—Wide World of Sports
11—Sesame Street
11—This is Your Life
12—Golf continued
13—Movie continued

5 p.m.
2—NHL: Detroit at Vancouver
4—Bowling continued
5—Movie continued
6—NHL: Detroit at Vancouver
7—Wagon Train
8—Wide World continued
9—Mister Rogers
11—Safari to Adventure
12—Peanuts Cartoon—Special
13—Movie continued

5:30 p.m.
2—Hockey continued
4—Wide World of Sports
5—Movie continued
6—Hockey continued
7—News
8—Wide World continued
9—Electric Company
11—Lloyd Bridges Water World
12—Mary Tyler Moore
13—Movie continued

6 p.m.
2—Hockey continued
4—Wide World continued
5—News
6—Hockey continued
7—News
8—Wrestling
9—Zoom
11—Star Trek
12—News
13—Name of Game

6:30 p.m.
2—Hockey continued
4—News
5—News
6—Hockey continued
7—Hee Haw
8—Wrestling
9—Thirty Minutes
11—Star Trek continued
12—Bill Cosby
13—Name of Game

7 p.m.
2—Hockey continued
4—Lawrence Welk
5—Kreskin
6—Hockey continued
7—Hee Haw
8—Bridget Loves Bernie
9—Cambridge Debate—Special
11—It Takes a Thief
12—Bill Cosby continued
13—Name of Game

7:30 p.m.
2—Countrytime
4—Lawrence Welk
5—Let's Make a Deal
6—Countrytime
7—I've Got a Secret
8—Police Surgeon
9—Special continued
11—It Takes a Thief
12—Let's Make a Deal
13—Virginian

8 p.m.
2—Replay
4—Here We Go Again
5—Emergency
6—Temperatures Rising
7—All in the Family
8—Hawaii-Five-O
9—Opera Theatre—Special
11—Adventurer
12—Gunsmoke
13—Virginian continued

8:30 p.m.
2—Update
4—Touch of Grace
5—Emergency continued
6—Movie: Valley of the Dolls
7—Bridget Loves Bernie
8—Hawaii-Five-O
9—Special continued
11—Protectors
12—Gunsmoke continued
13—Virginian continued

9 p.m.
2—Movie: Matchless
4—Julie Andrews
5—Movie: The Alamo (Part 1)
6—Movie continued
7—Mary Tyler Moore
8—Movie: Raid on Rommel
9—Movie: Ivan the Terrible
11—Movie: The Fly
12—Sonny and Cher
13—Stump the Stars

9:30 p.m.
2—Movie continued
4—Julie Andrews continued
5—Movie continued
6—Movie continued
7—Bob Newhart
8—Movie continued
9—Movie continued
11—Movie continued
12—Sonny and Cher
13—Mancini Generation

10 p.m.
2—Movie continued
4—Jigsaw
5—Movie continued
6—Movie continued
7—Carol Burnett
8—Movie continued
9—Movie continued
11—Movie continued
12—Carol Burnett
13—Rollin'

10:30 p.m.
2—Movie continued
4—Jigsaw continued
5—Movie continued
6—Movie continued
7—Carol Burnett
8—Movie continued
9—Movie continued
11—Movie continued
12—Carol Burnett
13—Golddiggers

11 p.m.
2—News
4—News
5—News; Movie: Moriturl
6—News; Movie: Raid on Rommel
7—Movie: Mister Tibbs
8—News
11—Roller Derby
12—Movie: No Love For Johnnie
13—Movie: Woman Who Came Back

11:30 p.m.
2—News; Comedy Bag
4—Movie: Take Me To the Ball Game (11:45)
5—Movie continued
6—Movie continued
7—Movie continued
8—Movie: Witness for the Prosecution
11—Roller Derby
12—Movie continued
13—Movie continued

12 Midnight
2—Movie: Spy in Your Eye (12:15)
4—Movie continued
5—Movie continued
6—Movie continued
7—Movie continued
8—Movie continued
11—News; Sign-Off
12—Movie continued
13—Movie continued

12:30 a.m.
2—Movie continued
4—Movie continued
5—Movie continued
6—Movie continued
7—Movie continued
8—Movie continued
11—Roller Derby
12—Movie continued
13—Movie: Invisible Ghost

MOVIES

Saturday

Showdown at Abilene (xx), on 13 at noon. Routine western drama starring Jock Mahoney and Martha Hyer.

The Prince and the Pauper (xxx), on 13 at 4. An exciting, skillful 1937 adaptation of Mark Twain's story about a beggar who changes places with a prince starring Errol Flynn and Claude Rains.

The Alamo (xx), on 5 at 9. (Part 1) John Wayne not only plays Colonel David Crockett in this splashy, historically inaccurate western, but he also produced and directed it, with the help of John Ford.

Raid on Rommel (xxx), on 8 at 9. Action footage from the movie Tobruk was smoothly edited into this story of British Commandos out to neutralize the German Guns at Tobruk during the Second World War. This 1971 drama stars Richard Burton and John Colicos.

Ivan the Terrible, Part 1 (xxxx), on 9 at 9. Complete unto itself, this 1943 Russian classic, directed by Sergi Eisenstein, was intended as the start of a trilogy, of which only two parts were filmed. Part 1 trades the intrigue-ridden career of Russia's first czar, from his coronation at 17 (in 1547) into middle age. Shown with English subtitles.

The Fly (xxx), on 11 at 9. Superior science-fiction thriller starring Vincent Price about a miscalculation in a scientific experiment that turns a man into a mutation, made in 1958.

They Call Me MISTER Tibbs (xx), on 7 at 11. Sidney Poitier, Martin Landau and Barbara McNair star in this 1970 sequel to In the Heat of the Night. Set in San Francisco, this routine follow-up becomes just another crime drama, with nowhere near the suspense and tension of its predecessor.

No Love For Johnnie (xxxx), on 12 at 11. A brilliantly acted 1961 British-made drama about a member of parliament whose political and domestic affairs are both failures. An excellent cast includes Peter Finch, Stanley, Holloway, Mary Peach and Billie Whitelaw.

The Woman Who Came Back (xx), on 13 at 11. Nancy Kelly and John Loder star in this 1945 mystery about a small New England town who starts a whispering campaign against a young girl they claim is a witch.

Moriturl (xx), on 5 at 11:15. Routine Second World War sea story starring Marlon Brando and Yul Brynner, made in 1965.

Raid on Rommel (xxx), on 6 at 11:20. (See earlier for details.)

Witness For the Prosecution (xxxx), on 8 at 11:30. Agatha Christie' clever and suspenseful play about a sensational London murder trial is excellently brought to the screen with a brilliant cast that includes Tyrone Power, Charles Laughton and Marlene Dietrich — made in 1958.

Take Me Out to the Ball Game (xx), on 4 at 11:45. A bright 1948 musical about the early days of baseball starring Frank Sinatra, Gene Kelly and Esther Williams.

Spy in Your Eye (xx), on 2 at 12:15. Pier Angeli and Dana Andrews star in this 1965 Italian-made spy spoof.

SPORT HIGHLIGHTS

SATURDAY

Wrestling, 11 a.m. (6), **6 p.m.** (8).

European Figure Skating Championships, 1 p.m. (2, 6).

Curling, 3 p.m. (2, 6). Orest Meleschuk vs. Eldon Coombe.

Golf Tournament, 3 p.m. (4). Andy Williams San Diego Open.

Pro Bowlers Tour, 4 p.m. (4). $60,000 Fair Lanes Open.

CBS Golf Classic, 4 p.m. (12). Bert Yancey-Tommy Aaron vs. Jim Jamieson-Dewitt Weaver.

Wide World of Sports, 4:30 p.m. (8), **5:30 p.m.** (4). Daytona 125 stock-car race; boxing.

NHL Hockey, 5 p.m. (2, 6). Detroit Red Wings vs. Vancouver Canucks.

SUNDAY

World Championship Tennis, 10 a.m. (5), **12 p.m.** (8). $50,000 Rothmans' International.

NBA Basketball, 11 a.m. (4), Milwaukee Bucks vs. Baltimore Bullets.

NHL Hockey, 12 p.m. (5), Montreal Canadiens vs. Toronto Maple Leafs.

Roller Derby, 12 p.m. (6).

CBS Sports Spectacular, 12:30 p.m. (7, 12). U.S.A.-USSR hockey; international women's swimming.

Tennis, 1 p.m. (2). Canadian National Indoor Tennis Championships.

American Sportsman, 1:15 p.m. (4). Sharks; bighorn sheep hunting.

Howard Cosell, 2 p.m. (4)

CBS Golf Classic 2 p.m. (7). Bert Yancey-Tommy Aaron vs. Jim Jamieson-Dewitt Weaver.

Golf Tournament, 2:15 p.m. (4). Andy William San Diego Open.

CBS Sports Illustrated, 5:30 p.m. (7).

Wrestling, 11:45 p.m. (8).

WEDNESDAY

NHL Hockey, 5:30 p.m. (8). Montreal Canadiens vs. Chicago Black Hawks.

BIX PAINT VARNISH REMOVING
We Strip — You Finish
SPECIALTY FINISHERS
382-4612

NOW!
YOUR OWN 24-HOUR ANSWERING SERVICE
RECORD-O-FONE

382-9134 ANYTIME
UP ISLAND Call 748-1640
ROSSON ENTERPRISES LTD.

CABLE 10 CABLEVISION
VICTORIA'S Community Channel
7 P.M. to 10 P.M.
Monday, Feb. 19th through Friday, Feb. 23rd

TIME	MONDAY	TUESDAY	WEDNESDAY	THURSDAY	FRIDAY
7:00	LADIES FIRST "Noted Astronomer —Prof. Hogg"	NATURE'S BEST "Sea Sanctuary"	CHRONIQUES DE FRANCE "Newsmagazine" —French TV	BULLSEYE: OTTAWA "Public Affairs" —John Bulloch	ARTS CALENDAR (Erika Kurth) —Arts Council
7:30	LADIES (cont'd) —Daphne Goode	VICTORIA OUTDOORSMEN "Hunting and Fishing" —Al Playfair	THE ISLAND HOBBYIST —Virginia Adrian	YOU and THE LAW —Saanich Police	FOCUS ON CHILDREN 1. Davey and Goliath 2. Tuktig—Eskimo Boy
8:00	COOKING WITH TASTE "Buttermilk ideas" —Rebecca Chrichton	SPECTRUM "Controlling the future." —National Educational TV	BETWEEN TWO WARS "Good Bright Days, 1919-27" —National Film	YOU and THE LAW (cont'd) "Violence on TV" —Saanich Police	DRAW NOW—MONEY LATER Part III —Alex Adamson
8:30	YOU AND THE LAW "Saanich Rescue Service" —Saanich Police Dept.	ABC'S OF TYPING "Unit V" —Camosun College	TOMORROW—TODAY AGRICULTURE	PROJECT-TRAVEL "Two Weeks in Japan"	SPECTRUM "Science and Technology" N.E.T.
9:00	JR. CHAMBER FORUM "Capital City Issues and Open Telephone"	OUTLOOK "Victorian Days"	CONTACT I (Walter Donald) —Council of Churches	B.C. TRAILS "Craigdarroch Castle"	M.P. REPORT No. 4 Allan McKinnon, Victoria M.P.
9:30	FORUM (cont'd) —Jr. Chamber of Commerce	OUTLOOK (cont'd) —Helen Beirnes	PERSPECTIVE (Rev. Gerrard) "Charismatic Renewal" —Glad Tidings	TRAILS (cont'd) —Bud Pauls	M.P. REPORT (cont'd) with Allan Newberry

The Life and Times of Lord Mountbatten

On Sunday, February 18, at 7:30 p.m., CTV's Sunday Night Special presents the first episode in the critically acclaimed twelve-part series The Life and Times of Lord Mountbatten.

The entire series is narrated by Mountbatten and each episode deals with a significant period in his life. The material used came largely from Mountbatten's own archive material, and was supported with film footage from the Imperial War Museum and other sources. A film crew travelled with Mountbatten to many of the places that played an important part in his career, so that he could be filmed against a background of the exact spots where history was made.

The first episode, entitled The King's Ships Were At Sea, covers the period from 1900, when Mountbatten was born, to 1917, when he became a midshipman.

Louis Francis Albert Victor Nicholas Battenberg was the son of Princess Victoria, grand-daughter of Queen Victoria and Prince Louis of Battenberg. Thus he was born into the Royal House of Britain, which in that imperial and monarchal age was linked by blood and marriage to almost every ruling house in Europe.

His early days were spent in that troubled period preceding World War I. His father became Britain's First Sea Lord, the professional head of the Royal Navy, with the most powerful fleet in the world, and he grew up in the centre of things, with the great statesmen and seamen of the time continually calling at his home in London.

Thanks to the very able First Sea Lords, Sir John Fisher and Louis' father, and a notable First Lord of the Admiralty, Mr. Winston Churchill, when World War I came on August 14, 1914 the Royal Navy was ready. In Churchill's words, "The King's ships were at sea" and in Prince Louis' words to the King, "We had the drawn sword in our hand." Instead of gratitude, however, Prince Louis experienced the nation's resentment at his German ancestry and in October 1914 felt impelled to resign from his post as First Sea Lord over the family name of Battenberg.

Two years later his son, now already generally known as "Dickie," gained first hand experience of war when he joined the Grand Fleet in Admiral Beatty's flagship H.M.S. Lion, seven weeks after the Battle of Jutland in 1916. He continued to serve under Beatty's command until 1917. In that year further anti-German agitation caused the Royal Family to change its name to Windsor. The Battenbergs changed their name as well. Prince Louis became the first Marquis of Milford Haven and "Dickie" became Midshipman Lord Louis Mountbatten.

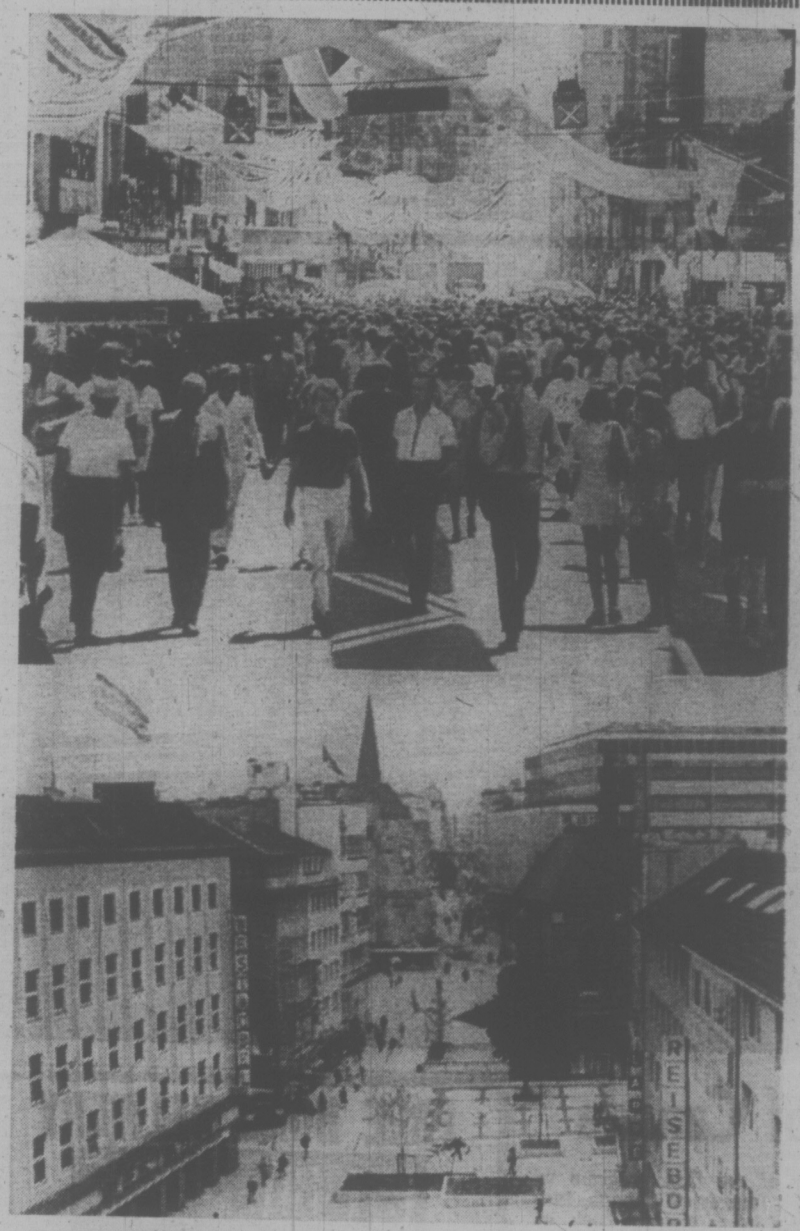

TODAY'S CITIES face radical changes if they are to become the liveable urban cities of tomorrow. Typifying its recent modern planning in many cities, Toronto's summertime Yonge St. mall (above), a successful 1972 project to be repeated this year and, the permanent "Zone street" mall (below) in Munich, Germany, are just two of several modern projects featured in Cities Are For People, on Monday, February 19 at 10 p.m. on Channel 2 and 6.

Special Camerawork

Conductor Zubin Mehta will lead the Los Angeles Philharmonic Orchestra in a unique visual exploration into Maurice Ravel's Bolero, on Monday, February 19 at 9 p.m. on Channel 9 (repeated on Saturday, February 24 at 8 p.m.) This concert is highlighted by special experimental camerawork.

FURNITURE
Repairs, Refinishing
SPECIALTY FINISHERS
382-4612

LO-COST AUTOMATIC TRANSMISSIONS
17 POINT FREE DIAGNOSIS
see LO-COST
1901 GOVERNMENT AT CHATHAM
388-4248

Monday, February 19

8 a.m.
4—It's Your Bet
5—Today
6—Canada A.M.
7—J. P. Patches
8—Canada A.M.
12—Frisky Frolics

8:30 a.m.
4—This Morning
5—Today
6—Good Morning
7—Captain Kangaroo
8—Good Morning
12—Captain Kangaroo

9 a.m.
4—This Morning
5—Dinah's Place
6—Yoga
7—News
8—Yoga
11—Garner Ted Armstrong
12—Jokers Wild
13—Three Stooges; Joyce Brothers

9:30 a.m.
2—Mr. Dressup
4—Movie: Return to Treasure Island
5—Concentration
6—Mr. Dressup
7—News
8—Trouble With Tracy
11—Price is Right
12—Price is Right
13—Project 13

10 a.m.
2—B.C. Schools
4—Movie continued
5—Sale of the Century
6—B.C. Schools
7—Gambit
8—Eye Bet
9—Electric Company
11—Jack LaLanne
12—Gambit
13—Project 13

10:30 a.m.
2—Friendly Giant; Chez Helene
4—Movie continued
5—Hollywood Squares
6—Friendly Giant; Chez Helene
7—Love of Life
8—Family Affair
9—Mr. Rogers
11—New Zoo Revue
12—Love of Life
13—Project 13

ALL TIMES ARE LOCAL

MAKE LAST-MINUTE CHANGES CHANNELS RESERVE RIGHT TO

11 a.m.
2—Sesame Street
4—Not for Women Only
5—Jeopardy
6—Ed Allen
7—Where the Heart Is
8—Jean Cannem
9—Children of the World
11—Romper Room
12—Where the Heart Is
13—Stump the Stars

11:30 a.m.
2—Sesame Street
4—Bewitched
5—Who, What or Where
6—Hogan's Heroes
7—Search for Tomorrow
8—Sewing (11:45)
9—Sesame Street
11—Romper Room
12—Search for Tomorrow
13—Joanne Carson's VIP's

12 noon
2—Luncheon Date
4—Password
5—Take Time
6—Noon Show
7—News
8—News; Pete's Place
9—Sesame Street
11—Three on a Match
12—Merv Griffin
13—Movie: Bernardine

12:30 p.m.
2—Luncheon Date
4—Split Second
5—Take Time
6—Movie: Legend of the Lost (12:45)
7—As the World Turns
8—Movie: Legend of the Lost (12:45)
9—Successful Investing
11—I Love Lucy
12—Merv Griffin
13—Movie continued

1 p.m.
2—Bob Switzer
4—All My Children
5—The Doctors
6—Movie continued
7—Guiding Light
8—Movie continued
9—Eye to Eye
11—Galloping Gourmet
12—Merv Griffin
13—Movie continued

1:30 p.m.
2—Audubon Wildlife Theatre
4—Let's Make a Deal
5—Another World
6—Movie continued
7—Edge of Night
8—Movie continued
9—Book Beat
11—Crafts with Katy
12—That Girl
13—Movie continued

2 p.m.
2—Galloping Gourmet
4—Newlywed Game
5—Return to Peyton Place
6—Movie continued
7—Many Splendored Thing
8—Movie continued
9—Thirty Minutes
11—I Love Lucy
12—Many Splendored Thing
13—Fugitive

2:30 p.m.
2—Coronation Street
4—Dating Game
5—Somerset
6—Victoria Scene
7—Secret Storm
8—Somerset
9—Bill Moyer's Journal
11—Don St. Thomas
12—Secret Storm
13—Fugitive continued

3 p.m.
2—Take 30
4—General Hospital
5—Days of Our Lives
6—Take 30
7—Vin Scully
8—Another World
9—Hodgepodge Lodge
11—What's My Line?
12—It's Your Bet
13—F Troop

3:30 p.m.
2—Edge of Night
4—One Life to Live
5—Movie: Come Blow Your Horn
6—Edge of Night
7—Movie: Countess From Hong Kong
8—What's the Good Word?
9—Zoom
11—Brakeman Bill
12—What's My Line?
13—Cartoons

4 p.m.
2—Family Court
4—Love, American Style
5—Movie continued
6—Family Court
7—Movie continued
8—Anything You Can Do
9—Sesame Street
11—Flintstones
12—Funorama
13—Cartoons

4:30 p.m.
2—Drop-In
4—Bonanza
5—Movie continued
6—Drop-In
7—Movie continued
8—Flintstones
9—Sesame Street
11—Tennessee Tuxedo
12—Dr. Doolittle
13—Superman

5 p.m.
2—Professor Moffett
4—Bonanza continued
5—Movie continued
6—Beat the Clock
7—Movie continued
8—Beat the Clock
9—Mister Rogers
11—Gilligan's Island
12—My Favorite Martian
13—Lone Ranger

5:30 p.m.
2—Get Smart
4—News
5—News
6—News
7—News
8—Hogan's Heroes
9—Electric Company
11—Beverly Hillbillies
12—Truth or Consequences
13—Mike Douglas

6 p.m.
2—Klahanie
4—News
5—News
6—News
7—News
8—News
9—Hodgepodge Lodge
11—Jeannie
12—To Tell the Truth
13—Mike Douglas

6:30 p.m.
2—Hourglass
4—News
5—News
6—News
7—News
8—News
9—Telecourse—Drugs
11—That Girl
12—News
13—Mike Douglas

7 p.m.
2—Hourglass
4—To Tell the Truth
5—Truth or Consequences
6—Room 222
7—American Adventure
8—Doris Day
9—Minorities
10—Ladies First
11—Eddie's Father
12—Movie: Covenant With Death
13—Movie: Belles On Their Toes

7:30 p.m.
2—Irish Rovers
4—Wait for Father
5—Bobby Goldsboro
6—Adam-12
7—Young Dr. Kildare
8—Rollin'
9—Beautiful Machine
10—Ladies First continued
11—Dragnet
12—Movie continued
13—Movie continued

8 p.m.
2—Partridge Family
4—Rookies
5—Laugh-In
6—Partridge Family
7—Gunsmoke
8—Odd Couple
9—T. S. Eliot Special
10—Cooking With Taste
11—Perry Mason
12—Movie continued
13—Movie continued

8:30 p.m.
2—Cannon
4—Rookies continued
5—Laugh-In continued
6—Cannon
7—Gunsmoke continued
8—Medical Centre
9—Special continued
10—You and the Law
11—Perry Mason
12—Movie continued
13—Movie Continued

9 p.m.
2—Cannon continued
4—Movie: Riot
5—Movie: The Alamo (Part 2)
6—Cannon continued
7—Here's Lucy
8—Medical Centre continued
9—Bolero — Special
10—Junior Chamber Forum
11—Merv Griffin
12—Here's Lucy
13—Superman

9:30 p.m.
2—This is the Law
4—Movie continued
5—Movie continued
6—This is the Law
7—Doris Day
8—Pig 'n' Whistle
9—Scattered Showers
10—Junior Chamber Forum
11—Merv Griffin
12—Longstreet
13—Lone Ranger

10 p.m.
2—Federal Budget Special
4—Movie continued
5—Movie continued
6—Federal Budget Special
7—Bill Cosby
8—Ironside
9—Scattered Showers
11—News
12—Longstreet continued
13—Man in a Suitcase

10:30 p.m.
2—Budget continued
4—Movie continued
5—Movie continued
6—Budget continued
7—Cosby continued
8—Ironside continued
9—Hearing continued
11—News
12—Channel 12 Special
13—Man in a Suitcase

11 p.m.
2—News
4—News
5—News
6—News
7—News
8—News
11—Untouchables
12—Rifleman
13—Movie: Fast and Sexy

11:30 p.m.
2—Movie: Flying Leathernecks (11:50)
4—Dick Cavett
5—Johnny Carson
6—News
7—Movie: Glass Bottom Boat
9—News
11—Untouchables
12—Movie: Glass Bottom Boat
13—Movie continued

12 Midnight
2—Movie continued
4—Dick Cavett
5—Carson continued
6—Movie: Planet of Blood
7—Movie continued
8—Movie: Man With a Gun
11—News
12—Movie continued
13—Movie continued

12:30 a.m.
2—Movie continued
4—Dick Cavett
5—Carson continued
6—Movie continued
7—Movie continued
8—Movie continued
12—Movie continued
13—Movie: Take Me to Town

MOVIES

Monday

Return to Treasure Island (x), on 4 at 9:30. Tab Hunter stars in this 1954 adventure.

Bernardine (x), on 13 at noon. Mediocre 1957 version of the Broadway musical about the trials and tribulations of the younger set starring Pat Boone and Terry Moore.

Legend of the Lost (xx), on 6 and 8 at 12:45. John Wayne and Sophia Loren star in this 1957 sprawling adventure yarn about a journey into the Sahara.

Come Blow Your Horn (xxx), on 5 at 3:30. Neil Simon's Broadway comedy hit about a Jewish family in New York City is successfully brought to the screen starring Frank Sinatra, Lee J. Cobb and Barbara Rush.

Countess From Hong Kong (xx), on 7 at 3:30. Charles Chaplin wrote and directed this 1967 comedy about a shipboard romance between a diplomat and a Russian stowaway starring Marlon Brando and Sophia Loren.

A Covenant With Death (xx), on 12 at 7. An absorbing 1967 drama about a young Mexican-American judge confronted with a complex legal case and personal problems. Cast includes George Maharis, Sidney Blackmer and Katy Jurado.

Belles on Their Toes (xx), on 13 at 7. A widow struggles to support her fatherless family in this humourous 1952 sequel to Cheaper By the Dozen, starring Myrna Loy, Jeanne Grain, and Jeffrey Hunter.

Riot (xx), on 4 at 9. Jim Brown and Gene Hackman star in this 1969 prison drama based on ex-con Frank Elli's semi-documentary novel. Filmed on location at Arizona Sate Penitentiary.

The Alamo (xx), on 5 at 9. John Wayne, Richard Widmark and Richard Boone star in the conclusion of this 1960 adventure spectacle begun Saturday evening, same time and channel.

Fast and Sexy (xx)), on 13 at 11. European-made comedy about the romantic adventures of a young Italian widow starring Gina Lollobrigida, Dale Robertson and Vittorio De Sica.

The Glass Bottom Boat (xx), on 7 and 12 at 11:30. Doris Day, Rod Taylor and Arthur Godfrey star in this 1966 slapstick spy spoof highlighted by a strong supporting cast that includes Paul Lynde and Dom DeLuise.

Flying Leathernecks (xx), on 2 at 11:30. Second World War flying drama starring John Wayne and Robert Ryan — made in 1951.

Planet of Blood (x), on 6 at midnight. A 1966 sci-fi adventure starring John Saxon and Basil Rathbone.

Man With a Gun (xx), on 8 at midnight. A professional gunman takes on the job of cleaning up a town terrorized by a wealthy rancher in this 1955 western drama starring Robert Mitchum and Jan Sterling.

Take Me To Town (xxx), on 13 at 1. Ann Sheridan plays a dance hall girl and Sterling Hayden a preacher who doubles as a lumberjack in this 1953 comedy set in an 1870 logging camp.

Mate Looks Too Old

LAS VEGAS, Nev. — Comedienne Phyllis Diller says she and her second husband, Warden Donovan, have separated.

"After my face lift, he began to look too old to me," she said.

SPECIALS

Monday

Mysterious Mr. Eliot, on 9 at 8. This 1971 documentary profile explores T. S. Eliot's life and work through readings from his plays and poems, and interviews with his widow, friends and critics. (60 mins.)

Bolero, on 9 at 9. Zubin Mehta conducts the Los Angeles Philharmonic in a performance of Ravel's sensual classic, Bolero. (30 mins.)

Nature of Things, on 2 and 8 at 10. Cities For People — pedestrian malls, car-free zones and multi-purpose subway systems are examined in a study of new thoughts on urban planning and renewal. (30 mins.)

Montague BRIDGMAN LTD
Crystal Gifts

RCA

THERE'S MANY GOOD REASONS WHY WE ARE SO SUCCESSFUL IN THE RENTAL BUSINESS . . . TWO OF THEM ARE YOU AND RCA ACCUCOLOR PORTABLE TV

A THIRD GOOD REASON IS YOU HAVE NO SERVICE BILLS TO WORRY ABOUT

Why Wait — Rent Now!
Can't Buy — Rent Now!
Can't Wait — Rent Now!

If $19 a Month is Too High . . . Why Not Rent a 20" Black and White Portable
ONLY $8 MONTHLY

• CALL US NOW •

★ TELEVISION SERVICE CENTRE ★

1014 COOK ST. (Near Fort) PHONE 383-6083

Wednesday, February 21

8 a.m.
4—It's Your Bet
5—Today
6—Canada A.M.
7—J. P. Patches
8—Canada A.M.
12—Frisky Frolics

8:30 a.m.
4—This Morning
5—Today
6—Good Morning
7—Captain Kangaroo
8—Good Morning
12—Captain Kangaroo

9 a.m.
4—This Morning
5—Dinah's Place
6—Yoga
7—News
8—Yoga
9—Ripples; Music
11—Garner Ted Armstrong
12—Jokers Wild
13—Three Stooges; Joyce Brothers

9:30 a.m.
2—Mr. Dressup
4—Movie: Inferno
5—Concentration
6—Mr. Dressup
7—News
8—Trouble With Tracy
9—You and Eye
11—Price is Right
12—Price is Right
13—Project 13

10 a.m.
2—Western Schools
4—Movie continued
5—Sale of the Century
6—Western Schools
7—Gambit
8—Eye Bet
9—Electric Company
11—Jack LaLanne
12—Gambit
13—Project 13

10:30 a.m.
2—Giant; Helene
4—Movie continued
5—Hollywood Squares
6—Giant; Helene
7—Love of Life
8—Family Affair
9—Music Place; Reaching
11—New Zoo Revue
12—Love of Life
13—Project 13

ALL TIMES ARE LOCAL

CHANNELS RESERVE RIGHT TO MAKE LAST-MINUTE CHANGES

11 a.m.
2—Sesame Street
4—Not For Women Only
5—Jeopardy
6—Ed Allen
7—Where the Heart Is
8—Jean Cannem
9—Music; Sounds Around
11—Romper Room
12—Where the Heart Is
13—Stump the Stars

11:30 a.m.
2—Sesame Street
4—Bewitched
5—Who, What, Where Game
6—Hogan's Heroes
7—Search for Tomorrow
8—Sewing (11:45)
9—Sesame Street
11—Romper Room
12—Search for Tomorrow
13—Joanne Carson's VIP's

12 noon
2—Luncheon Date
4—Password
5—Take Time
6—Noon Show
7—News
8—News; Pete's Place
9—Sesame Street
11—Three on a Match
12—Merv Griffin
13—Movie: South Sea Sinner

12:30 p.m.
2—Luncheon Date
4—Split Second
5—Take Time
6—Movie: The Kentuckian (12:45)
7—As the World Turns
8—Movie: The Kentuckian (12:45)
9—Book Beat
11—I Love Lucy
12—Merv Griffin
13—Movie continued

1 p.m.
2—Bob Switzer
4—All My Children
5—The Doctors
6—Movie continued
7—Guiding Light
8—Movie continued
9—Working; Music
11—Galloping Gourmet
12—Merv Griffin
13—Movie continued

1:30 p.m.
2—Audubon Wildlife
4—Let's Make a Deal
5—Another World
6—Movie continued
7—Edge of Night
8—Movie continued
9—Music; All About You
11—The Saint
12—That Girl
13—Movie continued

2 p.m.
2—Galloping Gourmet
4—Newlywed Game
5—Return to Peyton Place
6—Movie continued
7—Many Splendored Thing
8—Movie continued
9—Children of the World
11—Saint continued
12—Many Splendored Thing
13—Fugitive

2:30 p.m.
2—Jeannie
4—Dating Game
5—Somerset
6—Organic Gardening
7—Secret Storm
8—Somerset
9—Animals; Ripples
11—Don St. Thomas
12—Secret Storm
13—Fugitive

3 p.m.
2—Take 30
4—General Hospital
5—Days of Our Lives
6—Take 30
7—Vin Scully
8—Another World
9—Who Is Man
11—What's My Line?
12—It's Your Bet
13—F Troop

3:30 p.m.
2—Edge of Night
4—One Life to Live
5—Movie: The Leopard (Part 1)
6—Edge of Night
7—Movie: Hombre
8—What's the Good Word?
9—Speak Out
11—Brakeman Bill
12—What's My Line?
13—Cartoons

4 p.m.
2—Family Court
4—Love, American Style
5—Movie continued
6—Family Court
7—Movie continued
8—Anything You Can Do
9—Sesame Street
11—Flintstones
12—Fun-O-Rama
13—Cartoons

4:30 p.m.
2—Drop-In
4—Bonanza
5—Movie continued
6—Drop-In
7—Movie continued
8—Flintstones
9—Sesame Street
11—Tennessee Tuxedo
12—Woody Woodpecker
13—Superman

5 p.m.
2—Right On
4—Bonanza continued
5—Movie continued
6—Beat The Clock
7—Movie continued
8—Beat the Clock
9—Mister Rogers
11—Gilligan's Island
12—My Favorite Martian
13—Lone Ranger

5:30 p.m.
2—Get Smart
4—News
5—News
6—News
7—News
8—NHL: Montreal at Chicago
9—Electric Company
11—Beverly Hillbillies
12—Truth or Consequences
13—Mike Douglas

6 p.m.
2—Bob Switzer
4—News
5—News
6—News
7—News
8—Hockey continued
9—Zoom
11—Jeannie
12—To Tell the Truth
13—Mike Douglas

6:30 p.m.
2—Hourglass
4—News
5—News
6—News
7—News
8—Hockey continued
9—Telecourse—Drugs
11—That Girl
12—News
13—Mike Douglas

7 p.m.
2—Hourglass
4—To Tell The Truth
5—Truth or Consequences
6—Mod Squad
7—Northwest Traveller
8—Hockey continued
9—Minorities
10—Chroniques de France
11—Eddie's Father
12—Bridget Loves Bernie
13—Movie: Jubal

7:30 p.m.
2—Singalong Jubilee
4—Price is Right
5—Police Surgeon
6—Mod Squad
7—World of Survival
8—Hockey continued
9—Maggie Lettvin
10—Island Hobbyist
11—Dragnet
12—Hollywood Squares
13—Movie continued

8 p.m.
2—This Land
4—Paul Lynde Show
5—Adam—12
6—This Land
7—Sonny and Cher
8—Movie: Pride and the Passion
9—America '73
10—Between Two Wars
11—Perry Mason
12—On the Buses
13—Movie continued

8:30 p.m.
2—Man at the Top
4—Movie: No One Could Save Her
5—Movie: Norliss Tapes
6—Man at the Top
7—Sonny and Cher
8—Movie continued
9—America '73
10—Tomorrow—Agriculture
11—Perry Mason
12—Rivals of Sherlock Holmes
13—Movie continued

9 p.m.
2—Man at the Top
4—Movie continued
5—Movie continued
6—Man at the Top
7—Medical Centre
8—Movie continued
9—Eye to Eye
10—Contact 1
11—Merv Griffin
12—Sherlock Holmes continued
13—Boxing

9:30 p.m.
2—Images of Canada—Special
4—Movie continued
5—Movie continued
6—Images of Canada—Special
7—Medical Centre
8—Movie continued
9—San Francisco Mix
10—Perspective
11—Merv Griffin
12—All In the Family
13—Boxing

10 p.m.
2—Special continued
4—Owen Marshall
5—Search
6—Special continued
7—Cannon
8—Movie continued
9—Soul
11—News
12—Cannon
13—Fugitive

10:30 p.m.
2—Man Alive
4—Owen Marshall
5—Search
6—Man Alive
7—Cannon continued
8—Sports Beat '72
9—Soul continued
11—News
12—Cannon continued
13—Fugitive

11 p.m.
2—News
4—News
5—News
6—News
7—News
8—News
9—Olympia '73
11—Untouchables
12—Rifleman
13—Movie: Good Day For Hanging

11:30 p.m.
2—Movie: Judge Steps Out
4—Dick Cavett
5—Johnny Carson
6—News
7—Movie: No Time For Sergeants
8—News
11—Untouchables
12—Movie: No Time For Sergeants
13—Movie continued

12 Midnight
2—Movie continued
4—Dick Cavett
5—Johnny Carson
6—Movie: The Swimmer
7—Movie continued
8—Movie: The Swimmer
11—News; Sports
12—Movie continued
13—Movie continued

12:30 a.m.
2—Movie continued
4—Dick Cavett
5—Johnny Carson
6—Movie continued
7—Movie continued
8—Movie continued
12—Movie continued
13—Movie: Five Gates to Hell

History of Canada Series on CBC-TV

Images of Canada, the highly-acclaimed CBC television project which had its debut in 1972 with two outstanding specials. (The Craft of History and Folly On the Hill), this season presents four new one-hour color documentaries on cultural and social aspecs of Canada's history.

The four new specials and two repeats that comprise Images of Canada will be telecast on CBC-TV, Wednesdays at 9:30 p.m., for six consecutive weeks.

Heroic Beginnings (for telecast Feb. 21) is a visual journey to 11 historical sites, from Newfoundland to the Pacific; The Magic Circle (Feb. 28), a portrait of New France from 1600 to 1867; Ties That Bind (March 7), a look at the unique history of the Maritime Provinces; Peace, Order and Prosperity (March 14), a study of Upper Canada and its development from 1776 to 1900.

Added to the four new Images of Canada specials will be repeat telecasts of the two originally seen last season: The Craft of History (March 21), in which three noted historians — Donald Creighton, Arthur Lower and Michel Brunet — join Ramsey Cook in a candid, controversial analysis of the early Canada and its future; and Folly On the Hill (March 28), a "profile" of Canada's Parliament Building and their role in the country's life, past and present.

In Heroic Beginnings (Feb. 21), noted historian Donald Creighton guides viewers on a colorful "tour" of 11 historical sites from coast to coast, among them a 1000-year-old Viking settlement in Newfoundland, For Louisbourg in Cape Breton, Sir John A. MacDonald's home in Kingston, Ont., the site of the Cypress Hills Indian massacre in Alberta, and Dawson City. A fascinating expedition into Canada's storied past, the program documents the pageant of some important events in Canada's history.

The following week (on Feb. 28), The Magic Circle will explore the early aspirations and ideals that have influenced today's French-Canadian culture. Looking at the first leaders of New France — Samual de Champlain, Marie de l'Incarnation, Jean de Brebeuf, the Marquis de Montcalm, and many others — the program traces the development and growth of French Canada through three centuries to 1867.

Ties That Bind (March 7) focusses on the early history and development of the Maritimes, first settled by Old World immigrants and New Englanders. From tiny settlements in three provinces came the pioneer industries — timber, furs, fish, agriculture. Later, came cities — Louisbourg, Halifax, Charlottetown, St. John, Fredericton each unique, yet truly "Maritimes" in atmosphere and flavor.

Peace, Order and Prosperity (March 14) examines Upper Canada, created by pioneer settlers seeking a new life in a New World: Americans moving northward, and the trans-Atlantic flow of immigrants from Britain and other countries.

Three programs (The Magic Circle, Ties That Bind, and Peace, Order and Prosperity) are part of a projected five-program sub-series of Images of Canada, The Whitecomers exploring the foundations of today's Canada in its five principal regions. The remaining two in the sub-series, West by Northwest and Splendor Undimished, will be telecast next year.

Executive producer of the series is Vincent Tovell.

Comic Hosts Tennis Match

Alan King has become a real tennis bug. He successfully hosted a pro tournament last May at Caesars Palace, and the finals were televised by NBC. It was so successful, in fact, King and Caesars Palace will host another tournament May 13-20, but it will be much bigger. This one will be the Alan King Invitational Tennis Championship with $150,000 in prize money.

MOVIES

Wednesday

Inferno (xxx), on 4 at 9:30. Solid suspense drama, made in 1953 and starring Robert Ryan and Rhonda Fleming.

The Kentuckian (xx), on 6 and 8 at 12:45. Burt Lancaster plays a two-fisted frontiersman in this 1955 adventure, set in Kentucky in the 1820s.

The Leopard (xxx), on 5 at 3:30. (Part 1). This 1963 drama is beautifully photographed, and tells the story of the aristocracy in Italy during the 1860s. Burt Lancaster is the only English-speaking member of the cast which co-stars Claudia Cardinale and Alain Delon, whose voices have been dubbed. (Conclusion tomorrow, same time and channel.)

Hombre (xxx), on 7 at 3:30. An absorbing 1967 western with an excellent cast that includes Paul Newman, Fredric March, Richard Boone and Diane Cilento.

Jubal (xx), on 13 at 7. Ford, Ernest Borgnine and Rod Steiger star in this better-than-average western drama.

The Pride and the Passion (xx), on 8 at 8. An overproduced 1957 spectacle about Spain's revolt against Napoleon starring Cary Grant, Sophia Loren and Frank Sinatra.

And No One Could Save Her (xx), on 4 at 8:30. On-location filming in Ireland highlights this 1973 TV mystery starring Lee Remick and Milo O'Shea.

The Norliss Tapes (xx), on 5 at 8:30. Roy Thinnes plays a writer who investigates the supernatural in this 1973 pilot for a possible TV series.

No Time For Sergeants (xxx), on 7 and 12 at 11:30. A virtuoso comedy performance by Andy Griffith highlights this 1958 service comedy about a Georgia boy who gets drafted into the army.

The Judge Steps Out (xx), on 2 at 11:50. A mild 1949 comedy-drama about a judge who becomes a cook at a roadside cafe, starring Alexander Knox and Ann Southern.

The Swimmer (xxx), on 6 and 8 at midnight. An absorbing, off-beat 1968 drama about one man's shattering Sunday odyssey through affluent society in suburban Connecticut starring Burt Lancaster, Janice Rule and Kim Hunter.

ALUMINUM SCREENS—DOORS WINDOWS
SPECIALTY FINISHERS
382-4612

DISPENSING OPTICIANS

LOOKING the PART

Eyeglasses are the most important accessory in a man's or woman's wardrobe. To be well dressed, it is enough to wear the proper clothes, it is equally important to wear appropriate glasses. We carry a complete line of frames suitable for all occasions. Our five offices are located for your convenience.

PRESCRIPTION OPTICAL

TERMS AVAILABLE

Tuesday, February 20

8 a.m.
4—It's Your Bet
5—Today
6—Canada A.M.
7—J. P. Patches
8—Canada A.M.
12—Frisky Frolics

8:30 a.m.
4—This Morning
5—Today
6—Good Morning
7—Captain Kangaroo
8—Good Morning
12—Captain Kangaroo

9 a.m.
4—This Morning
5—Dinah's Place
6—Yoga
7—News
8—Yoga
9—Sounds; Spanish
11—Garner Ted Armstrong
12—Jokers Wild
13—Three Stooges; Joyce Brothers

9:30 a.m.
2—Mr. Dressup
4—Movie: Great Train Robbery
5—Concentration
6—Mr. Dressup
7—News
8—Trouble with Tracy
9—Work; Art Starts
11—Price Is Right
12—Price Is Right
13—Project 13

10 a.m.
2—Canadian Schools
4—Movie continued
5—Sale of the Century
6—Canadian Schools
7—Gambit
8—Eye Bet
9—Electric Company
11—Jack LaLanne
12—Gambit
13—Project 13

10:30 a.m.
2—Giant; Chez Helene
4—Movie continued
5—Hollywood Squares
6—Giant; Chez Helene
7—Love of Life
8—Family Affair
9—Art Cart; Music
11—New Zoo Revue
12—Love of Life
13—Project 13

ALL TIMES ARE LOCAL

CHANNELS RESERVE RIGHT TO MAKE LAST-MINUTE CHANGES

11 a.m.
2—Sesame Street
4—Not for Women Only
5—Jeopardy
6—Ed Allen
7—Where the Heart Is
8—Jean Cannem
9—All About You; Music
11—Romper Room
12—Where the Heart Is
13—Stump the Stars

11:30 a.m.
2—Sesame Street
4—Bewitched
5—Who, What or Where
6—Hogan's Heroes
7—Search for Tomorrow
8—Sewing (11:45)
9—Sesame Street
11—Romper Room
12—Search for Tomorrow
13—Joanne Carson's VIPs

12 noon
2—Luncheon Date
4—Password
5—Take Time
6—Noon Show
7—News
8—News; Pete's Place
9—Sesame Street
11—Three on a Match
12—Merv Griffin
13—Movie: Sheltering Palms

12:30 p.m.
2—Luncheon Date
4—Split Second
5—Take Time
6—Movie: Paths of Glory (12:45)
7—As The World Turns
8—Movie: Paths of Glory (12:45)
9—Minorities
11—I Love Lucy
12—Merv Griffin
13—Movie continued

1 p.m.
2—Bob Switzer
4—All My Children
5—Doctors
6—Movie continued
7—Guiding Light
8—Movie continued
9—Music Lessons
11—Galloping Gourmet
12—Merv Griffin
13—Movie continued

1:30 p.m.
2—Audubon Wildlife
4—Let's Make a Deal
5—Another World
6—Movie continued
7—Edge of Night
8—Movie continued
9—Worlds; Spanish
11—The Saint
12—That Girl
13—Movie continued

2 p.m.
2—Galloping Gourmet
4—Newlywed Game
5—Return To Peyton Place
6—Movie continued
7—Many Splendored Thing
8—Movie continued
9—Images; Children
11—Saint continued
12—Many Splendored Thing
13—Fugitive

2:30 p.m.
2—Coronation Street
4—Dating Game
5—Somerset
6—Victoria Scene
7—Secret Storm
8—Somerset
9—Children of the World
11—Don St. Thomas
12—Secret Storm
13—Fugitive

3 p.m.
2—Take 30
4—General Hospital
5—Days of Our Lives
6—Take 30
7—Vin Scully
8—Another World
9—Beautiful Machine
11—What's My Line?
12—It's Your Bet
13—F-Troop

3:30 p.m.
2—Edge of Night
4—One Life to Live
5—Movie: Blue Hawaii
6—Edge of Night
7—Movie: Guide For a Married Man
8—What's the Good Word?
11—Brakeman Bill
12—What's My Line?
13—Cartoons

4 p.m.
2—Family Court
4—Love, American Style
5—Movie continued
6—Family Court
7—Movie continued
8—Anything You Can Do
9—Sesame Street
11—Flintstones
12—Funorama
13—Cartoons

4:30 p.m.
2—Drop-In
4—Bonanza
5—Movie continued
6—Drop-In
7—Movie continued
8—Flintstones
9—Sesame Street
11—Underdog
12—Hardy Boys
13—Superman

5 p.m.
2—Alphabet Soup
4—Bonanza continued
5—Movie continued
6—Beat the Clock
7—Movie continued
8—Beat the Clock
9—Mister Rogers
11—Gilligan's Island
12—My Favorite Martian
13—Lone Ranger

5:30 p.m.
2—Get Smart
4—News
5—News
6—News
7—News
8—Hogan's Heroes
9—Electric Company
11—Beverly Hillbillies
12—Truth or Consequences
13—Mike Douglas

6 p.m.
2—Bob Newhart
4—News
5—News
6—News
7—News
8—News
9—Ripples; Animals
11—Jeannie
12—To Tell The Truth
13—Mike Douglas

6:30 p.m.
2—Hourglass
4—News
5—News
6—News
7—News
8—News
9—Who Is Man
11—That Girl
12—News
13—Mike Douglas

7 p.m.
2—Hourglass
4—To Tell The Truth
5—Truth or Consequences
6—Mission: Impossible
7—Thrillseekers
8—Paul Lynde Show
9—Electric Company
10—Nature's Best
11—Eddie's Father
12—Movie: Young Lawyers
13—Movie: The Spoilers

7:30 p.m.
2—Reach For The Top
4—Exploration Northwest
5—Stand Up and Cheer
6—Mission: Impossible
7—Mouse Factory
8—Headline Hunters
9—French Chef
10—Victoria Outdoorsman
11—Dragnet
12—Movie continued
13—Movie continued

8 p.m.
2—Mary Tyler Moore
4—Temperature's Rising
5—Movie: Fools' Parade
6—Mary Tyler Moore
7—Dr. Seuss Cartoon Special
8—Search
9—Bookbeat
10—Spectrum
11—Perry Mason
12—Movie continued
13—Movie continued

8:30 p.m.
2—Flip Wilson
4—Movie: Brand New Life
5—Movie continued
6—Flip Wilson
7—Hawaii Five-O
8—Search
9—Bill Moyer's Journal
10—ABC's of Typing
11—Perry Mason
12—Hawaii Five-O
13—Movie continued

9 p.m.
2—Flip Wilson
4—Movie continued
5—Movie continued
6—Flip Wilson
7—Hawaii Five-O continued
8—Sanford and Son
9—Behind the Lines
10—Helen Biernes
11—Merv Griffin
12—Hawaii Five-O continued
13—Persuaders

9:30 p.m.
2—Front Page Challenge
4—Movie continued
5—Movie continued
6—Front Page Challenge
7—TV Comedy Years—Special
8—Ian Tyson
9—Black Journal
10—Helen Biernes
11—Merv Griffin
12—Father, Dear Father
13—Persuaders

10 p.m.
2—Tuesday Night
4—Marcus Welby, M.D.
5—NBC Reports—Special
6—Tuesday Night
7—Special continued
8—Marcus Welby, M.D.
11—News
12—Bob Newhart
13—Champions

10:30 p.m.
2—Tuesday Night
4—Marcus Welby, M.D.
5—Special continued
6—Tuesday Night
7—Special continued
8—Welby, M.D.
11—News
12—Barnaby Jones
13—Champions

11 p.m.
2—News
4—News
5—News
6—News
7—News
8—News
11—Untouchables
12—Barnaby Jones continued
13—Movie: Break in the Circle

11:30 p.m.
2—Movie: Elephant Called Slowly (11:50)
4—Dick Cavett
5—Johnny Carson
6—News
7—Movie: 10 Rillington Place
8—News
11—Untouchables continued
12—Movie: 10 Rillington Place
13—Movie continued

12 Midnight
2—Movie continued
4—Dick Cavett
5—Johnny Carson
6—Movie: Old Dark House
7—Movie continued
8—Movie: Old Dark House
11—News; Sports
12—Movie continued
13—Movie continued

12:30 a.m.
2—Movie continued
4—Dick Cavett
5—Johnny Carson
6—Movie continued
7—Movie continued
8—Movie continued
12—Movie continued
13—Movie: Comanche Territory

MOVIES

Tuesday

Paths of Glory (xxxx), on 6 and 8 at 12:45. A superb 1957 drama about a French Army division fighting in Verdun during the First World War. The plot involves the court-martial of three soldiers, arbitrarily chosen from the weary army accused of cowardice. Kirk Douglas is excellent as an officer who believes in treating men as human beings as well as soldiers. Stanley Kubrick directed this fine film.

The Young Lawyers (xx), on 12 at 7. This 1969 drama served as the pilot for a short-lived TV series. The plot concerns a lawyer who helps students defend two musicians accused of robbery.

The Spoilers (xxx), on 13 at 7. John Wayne is out to protect his gold mine and his woman in this action-packed 1942 western co-starring Marlene Dietrich and Randolph Scott.

Fools' Parade (xx), on 5 at 8. A 1971 comedy-drama about a battle of wits, guns and dynamite set during the Depression and starring James Stewart, George Kennedy and Anne Baxter.

The Break in th Circle (xx), on 13 at 11. English-made spy drama starring Forrest Tucker and Eva Bartok.

10 Rillington Place (xxx), on 7 and 12 at 11:30. An excellent semi-documentary English-made thriller, taken from Ludovic Kennedy's book about the sensational Christie-Evans murder case. Starring in this 1971 drama are Richard Attenborough, Judy Geeson and John Hurt.

An Elephant Called Slowly (xx), on 2 at 11:50. Virginia McKenna and Bill Travers return to the locale of Born Free in this dramatized travelogue.

The Old Dark Horse (xx) on 6 and 8 at 12:45. Spooky 1963 thriller about an American salesman who spends the night in a creepy Welsh mansion starring Tom Poston, Robert Morley and Joyce Grenfell.

Comanche Territory (xx), on 13 at 12:30. Routine 1950 western starring Maureen O'Hara and MacDonald Carey.

SPECIALS

Tuesday

Dr. Seuss Cartoon, on 7 at 8. A repeat showing of the delightful, The Cat in the Hat. (30 mins.)

TV Comedy Years, on 7 at 9:30. Ed Sullivan's tribute to 25 years of television comedy is loaded with nostalgic film clips—scenes from old I Love Lucy shows, The Honeymooners, some Ernie Kovacs sketches, a Groucho Marx session from You Bet Your Life, as well as footage of currently popular shows like All in the Family, etc.—just to mention a few. (90 mins.)

NBC Reports, on 5 at 10. The billion-dollar aircraft carrier CVN 70—is it needed? A second of two reports on the American military in the 70s. (60 mins.)

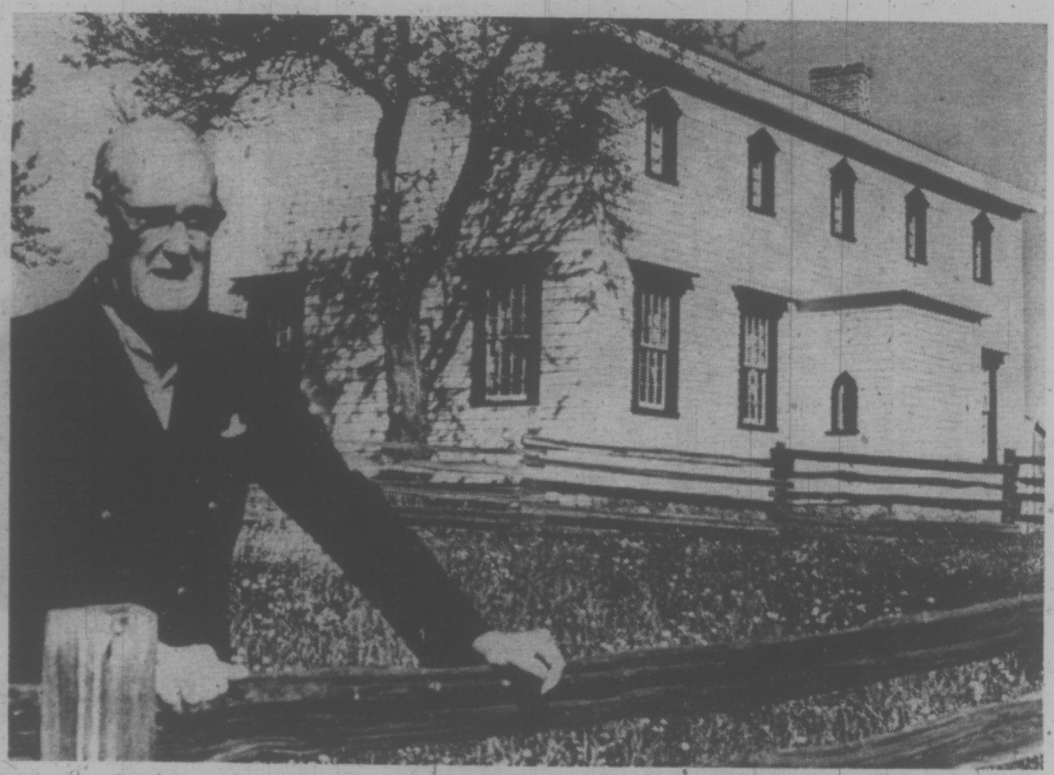

Images of Canada

As guide and narrator of the first program in CBC-TV's six-part series Images of Canada, historian Donald Creighton takes viewers back in time to the country's earliest settlements of the white man. In the initial one-hour special, titled Heroic Beginnings, to be telecast on Wednesday, February 21 at 9:30 p.m. on Channel 2 and 6, historian Creighton visits Craigflower Manor (above), site of the first English community on Vancouver Island in the 1850s.

FREE HOME DELIVERY
DON MEE
CHINESE FOOD
538 FISGARD
OPEN
Mon. thru Thurs.—5:00 p.m. to 1:30 a.m.
Friday—3:00 p.m. to 2:15 a.m.
Saturday—5:00 p.m. to 2:30 a.m.
Sunday—4:30 p.m. to 8:00 p.m.
383-1032
388-4841

POINT COUNTER POINT, Aldous Huxley's savage portrait of corruption and sterile intellectualism in the 20's, will be telecast in five parts on Masterpiece Theatre beginning on Sunday, February 18 at 9 p.m. on Channel 9 (repeated Fridays at 9 p.m., beginning February 23).

ZSA ZSA GABOR guest stars as an aristocratic Countess, with an equally enchanting small dog, on the CTV television series, George, on Thursday, February 22 at 7 p.m. on Channel 8. George finds romance when he meets 'Princess', a champion dog owned by the Countess. Princess is actually portrayed by Miss Gabor's own dog, Ghengis Khan, a Tibetan Temple dog. Regulars in the cast include Marshall Thompson, Volker Stewart and Trudy Young.

TV SERVICE GUIDE

Zenith
25" Brand New Picture Tubes
$159.98
CITY CENTRE TV
University Heights Centre
OPEN DAILY 10 a.m. -10 p.m.
477-6971

EATON'S
Television and Appliance Repair
Dial 382-7141,
Ask for Appliance Repairs.

Electrohome Factory Service
For All Electrohome Products
385-8384
2533 Government

• Canadian General Electric
• Zenith • JVC • Nivico
• Westinghouse • Sanyo
Authorized Parts and Service Depot
385-6783
Tele-Tech Services Ltd.

"color TV specialists"
RCA SERVICE
2661 DOUGLAS
382-8141

Simpsons-Sears
TV REPAIRS
388-9111 For Free Pick Up & Delivery
Charge It on your Simpsons-Sears All Purpose Account

BUTLER BROTHERS
Sales and Service
ADMIRAL AUTHORIZED PARTS DEPOT — COLOR AND BLACK AND WHITE
Zenith — Admiral
3306 Douglas St.
383-1511 383-2961

TELEVISION SERVICE CENTRE
1014 Cook St. at Fort
383-6083
• LEAVE IT AT OUR STORE IN THE MORNING.
• PICK IT UP IN THE AFTERNOON. COLOR OR BLACK AND WHITE.
• SAME DAY IN-HOME SERVICE.

fleetwood
FACTORY SERVICE AND PARTS
383-4154
845 YATES ST.

WATCH FOR TV SERVICE GUIDE EVERY WEEK IN THIS PAPER

Thursday, February 22

8 a.m.
4—It's Your Bet
5—Today
6—Canada A.M.
7—J. P. Patches
8—Canada A.M.
12—Frisky Frolics

8:30 a.m.
4—This Morning
5—Today
6—Good Morning
7—Captain Kangaroo
8—Good Morning
12—Captain Kangaroo

9 a.m.
4—This Morning
5—Dinah's Place
6—Yoga
7—News
8—Yoga
9—All About You; Spanish
11—Garner Ted Armstrong
12—Jokers Wild
13—Three Stooges

9:30 a.m.
2—Mr. Dressup
4—Movie: Texas Carnival
5—Concentration
6—Mr. Dressup
7—News
8—Trouble With Tracy
9—Working; Art Cart
11—Price Is Right
12—Price Is Right
13—Project 13

10 a.m.
2—Canadian Schools
4—Movie continued
5—Sale of the Century
6—Canadian Schools
7—Gambit
8—Eye Bet
9—Electric Company
11—Jack LaLanne
12—Gambit
13—Project 13

10:30 a.m.
2—Friendly Giant; Helena
4—Movie continued
5—Hollywood Squares
6—Friendly Giant; Helena
7—Love of Life
8—Family Affair
9—Work; Music Place
11—New Zoo Revue
12—Love of Life
13—Project 13

CHANNELS RESERVE RIGHT TO MAKE LAST-MINUTE CHANGES

ALL TIMES ARE LOCAL

11 a.m.
2—Sesame Street
4—Not for Women Only
5—Jeopardy
6—Ed Allen
7—Where the Heart Is
8—Jean Cannem
9—Worlds; Music Around
11—Romper Room
12—Where the Heart Is
13—Stump the Stars

11:30 a.m.
2—Sesame Street
4—Bewitched
5—Who, What or Where
6—Hogan's Heroes
7—Search for Tomorrow
8—Sewing (11:45)
9—Sesame Street
11—Romper Room
12—Search for Tomorrow
13—Joanne Carson's VIPs

12 noon
2—Luncheon Date
4—Password
5—Take Time
6—Noon Show
7—News
8—News; Pete's Place
9—Sesame Street
11—Three on a Match
12—Merv Griffin
13—Movie: I'll Get By

12:30 p.m.
2—Luncheon Date
4—Split Second
5—Take Time
6—Movie: Revolt of the Slaves (12:45)
7—As the World Turns
8—Movie: Revolt of the Slaves (12:45)
9—Minorities
11—I Love Lucy
12—Merv Griffin
13—Movie continued

1 p.m.
2—Bob Switzer
4—All My Children
5—Doctors
6—Movie continued
7—Guiding Light
8—Movie continued
9—Music Lessons
11—Galloping Gourmet
12—Merv Griffin
13—Movie continued

1:30 p.m.
2—Audubon Wildlife Theatre
4—Let's Make a Deal
5—Another World
6—Movie continued
7—Edge of Night
8—Movie continued
9—Reaching Out; Spanish
11—The Saint
12—That Girl
13—Movie continued

2 p.m.
2—Galloping Gourmet
4—Newlywed Game
5—Return to Peyton Place
6—Movie continued
7—Many Splendored Thing
8—Movie continued
9—You and Eye; Books
11—Saint continued
12—Many Splendored Thing
13—Fugitive

2:30 p.m.
2—Jeannie
4—Dating Game
5—Somerset
6—Victoria Scene
7—Secret Storm
8—Somerset
9—Books; Images
11—Don St. Thomas
12—Secret Storm
13—Fugitive

3 p.m.
2—Take 30
4—General Hospital
5—Days of Our Lives
6—Take 30
7—Vin Scully
8—Another World
9—Maggie
11—What's My Line?
12—It's Your Bet
13—F-Troop

3:30 p.m.
2—Edge of Night
4—One Life to Live
5—Movie: The Leopard (Part 2)
6—Edge of Night
7—Movie: Arabesque
8—What's the Good Word?
9—Julia Child
11—Brakeman Bill
12—What's My Line
13—Cartoons

4 p.m.
2—Family Court
4—Love, American Style
5—Movie continued
6—Family Court
7—Movie continued
8—Anything You Can Do
9—Sesame Street
11—Flintstones
12—Funorama
13—Cartoons

4:30 p.m.
2—Drop-In
4—Bonanza
5—Movie continued
6—Drop-In
7—Movie continued
8—Flintstones
9—Sesame Street
11—Underdog
12—Batman
13—Superman

5 p.m.
2—What's New?
4—Bonanza continued
5—Movie continued
6—Beat the Clock
7—Movie continued
8—Beat the Clock
9—Mister Rogers
11—Gilligan's Island
12—My Favorite Martian
13—Lone Ranger

5:30 p.m.
2—Get Smart
4—News
5—Movie continued
6—News
7—News
8—Hogan's Heroes
9—Electric Company
11—Beverly Hillbillies
12—Truth or Consequences
13—Mike Douglas

6 p.m.
2—Sportscene
4—News
5—News
6—News
7—News
8—News
9—Ripples; Animals
11—Jeannie
12—To Tell the Truth
13—Mike Douglas

6:30 p.m.
2—Hourglass
4—News
5—News
6—News
7—News
8—News
9—Taxes in Washington
11—That Girl
12—News
13—Virginian

7 p.m.
2—Hourglass
4—To Tell the Truth
5—Truth or Consequences
6—Owen Marshall
7—Circus
8—George
9—Scattered Showers
10—Bullseye: Ottawa
11—Eddie's Father
12—Hee Haw
13—Movie: My Gal Sal

7:30 p.m.
2—Maude
4—Issues '73
5—Doctor in the House
6—Owen Marshall
7—Mouse Factory
8—Little People
9—Scattered Showers
10—You and the Law
11—Dragnet
12—Hee Haw continued
13—Movie continued

8 p.m.
2—Carol Burnett
4—Mod Squad
5—Flip Wilson
6—Carol Burnett
7—The Waltons
8—Streets of San Francisco
9—Advocates
10—You and the Law
11—Perry Mason
12—The Waltons
13—Movie continued

8:30 p.m.
2—Carol Burnett
4—Mod Squad continued
5—Flip Wilson continued
6—Carol Burnett
7—Waltons continued
8—Frisco Streets continued
9—Advocates
10—Project Travel
11—Perry Mason
12—Waltons continued
13—Movie continued

9 p.m.
2—Clochemerle
4—Kung Fu
5—Scoey Mitchill
6—Lawrence Welk
7—Movie: Who's Afraid of Virginia Woolf?
8—George Kirby
9—An American Family
10—B.C. Trails
11—Merv Griffin
12—Movie: The Oscar
13—Ski Scene

9:30 p.m.
2—Bandwagon
4—Kung Fu
5—Special continued
6—Lawrence Welk
7—Movie continued
8—Here Come the 70s
9—Family continued
10—Trails continued
11—Merv Griffin
12—Movie continued
13—Ski Scene

10 p.m.
2—Market Place
4—Streets of San Francisco
5—Dean Martin
6—Emergency
7—Movie continued
8—Circle of Fear
9—World Press
11—News
12—Movie continued
13—The Baron

10:30 p.m.
2—Encounter
4—'Frisco Streets continued
5—Dean Martin
6—Emergency
7—Movie continued
8—Circle of Fear
9—Olympia '73
11—News
12—Movie continued
13—The Baron

11 p.m.
2—News
4—News
5—News
6—News
7—Movie continued; News
8—News
11—Untouchables
12—Movie continued; News
13—Movie: Intent to Kill

11:30 p.m.
2—Movie: Dangerous Moonlight (11:50)
4—Dick Cavett
5—Johnny Carson
6—News
7—News
8—News
11—Untouchables continued
12—Rifleman
13—Movie continued

12 Midnight
2—Movie continued
4—Dick Cavett
5—Johnny Carson
6—Movie: Magnificent Seven
7—Movie: The Swimmer
8—Movie: Magnificent Seven
11—News; Sports
12—Movie: The Swimmer
13—Movie continued

12:30 a.m.
2—Movie continued
4—Dick Cavett
5—Johnny Carson
6—Movie continued
7—Movie continued
8—Movie continued
12—Movie continued
13—Movie: Cimarron Kid

MOVIES

Thursday

The Leopard (xxx), on 5 at 3:30. Conclusion of this Italian-made costume drama starring Burt Lancaster and Claudia Cardinale. (See Wednesday, same time and channel for details.)

Arabesque (xxx), on 7 at 3:30. A 1966 romantic chase melodrama with Gregory Peck and Sophia Loren involved in murder and intrigue in London.

My Gal Sal (xxx), on 13 at 7. Rita Hayworth, Victor Mature and Carol Landis star in this Gay 90's musical about a songwriter's love for a singing star — vintage 1942.

Who's Afraid of Virginia Woolf? (xxxx), on 7 at 9. Edward Albees' brilliant, biting play about a love-hate relationship between a middle-aged, resigned college professor and his course, denigrating, yet seductive wife has been turned into a movie experience to be cherished. Director Mike Nichols made his movie debut with this 1966 production that stars Richard Burton, Elizabeth Taylor, Sandy Dennis and George Segal. (Miss Taylor and Miss Dennis both won Oscars for their flawless performances.)

The Oscar (xx), on 12 at 9. A big, splashy 1966 soap opera about an unscrupulous actor who uses everything to further his career starring Stephen Boyd, Elke Sommer and Eleanor Parker.

Intent to Kill (xx), on 13 at 11. A killer is hired to assassinate the president of a Latin-American country in this 1959 drama that stars Richard Todd and Betsy Drake.

Dangerous Moonlight (xxxx), on 2 at 11:50. Superb Second World War drama about a Polish pianist who flies for the RAF, starring Anton Walbrook and Sally Gray. This 1941 drama boasts an excellent music background including selections from the Warsaw Concerto.

The Magnificent Seven (xxx), on 6 and 8 at midnight. An interesting 1960 western adventure starring Yul Brynner, Eli Wallach, Steve McQueen, and Charles Bronson, based on a marvellous Japanese drama of the same name. The supporting cast of Robert Vaughn, James Coburn and Horst Buchholz are excellent.

The Swimmer (xxx), on 7 and 12 at midnight. An excellent off-beat 1968 drama about one man's shattering odyssey through the affluent society of suburban Connecticut starring Burt Lancaser and Janice Rule.

SPECIALS

Thursday

Scoey Mitchill Special, on 5 at 9. A variety program spotlighting Dionne Warwick, Agnes Moorehead, Tom Smothers and actor Bob Crane. (60 mins.)

Dick Cavett, on 4 at 11:20. Robert Morley is Dick's only guest tonight. (90 mins.)

Oscar and Admirers

Famous jazz pianist Oscar Peterson is surrounded by young visitors to CBC-TV's studio 7 in Toronto, where they watched Oscar playing for Bandwagon, to be telecast on the CBC-TV, Thursday, February 22 at 9:30 p.m. on Channel 2. The children are from Ranchdale Public School and are classmates of Cara Beth Tadman, daughter of Bandwagon's producer Aubrey Tadman.

KUNG FU
Taught by Master Raymond Leung
Tues. - Thurs., 7 - 9 p.m.
Fri. 3 - 6, Sat. 2 - 6
715 JOHNSON
"VISITORS WELCOME"

IF IT'S TIRES IT'S
OK WESTERN TIRE STORE
2968 Douglas
John Ciceri, Opr
OK
DOUGLAS ST
BURNSIDE
GORGE RD
HILLSIDE AVE

CBC-AM-FM Radio Highlights

Saturday
February 17

12:10 (AM) Our Native Land — My Home: My People. A profile into Canada's largest Indian reservation and one of the more progressive in economic development. Host is Johnn Yesno.

1:30 (AM) Hot Air — Host Bob Smith introduces singer-pianist Carmen McCrae.

2:00 (AM) Metropolitan Opera — presents, Norma, by Bellini.

6:10 (AM) Identities — A look at ethnic old folks' homes and how different ethnic communities fulfill the need with respect to Jewish, Ukrainian and Italian senior citizens.

8:30 (AM) CBC Stage — presents, The Trouble With Giants, by Len Peterson. It's a drama specially commissioned by members of the Baltic community in Canada to commemorate the 55th anniversary of the Declaration of Independence signed by Lithuania, Latvia and Estonia.

10:03 (AM) Anthology — presents, A Visit, a story commissioned from Norman Levine, author of From a Seaside Town and other books. Also, Morley Callaghan makes his monthly appearance.

11:03 (AM) The Bush and the Salon — presents, The Jailing of Will McCurdy, prepared by Roger Crowther, English professor at St. Mary's University, Halifax. The plot surrounds a newspaper editor's right to refuse to reveal sources of confidential information — a subject that has long been a topic of controversy.

Sunday
February 18

3:30 (FM) Studio '73 — presents, The Courting of Diane, by L. Johanne Stemo. A curious mixture of realism and fantasy created by a young woman who is committing suicide.

4:30 (AM) Foster's Fiftieth — A special program marking the fiftieth anniversary of the broadcasting career of Foster Hewitt. Host is Fred Sgambati.

6:00 (FM) Opera Theatre — presents, Die Gotterdammerung, Acts 2 and 3 (Wagner). From the newly released recordings of the 1953 Radio Italiana broadcasts under the direction of the late Wilhelm Furtwaengler.

7:30 (AM) Sunday Theatre — presents, Globetrotter, by David Hughes. A chapter from the life and time of Captain Gerrard Tharp and his batman Godfrey. Tonight — Part 1: The Missing Expedition.

8:03 (AM) Showcase—From London's Western University, a concert by one of Canada's leading rock groups — Lighthouse.

9:03 (AM) Remember When? — Noel Coward — Songwriter — Tonight's program looks at just one facet of the remarkable career of this genius of the English theatre. Highlighted is a young Mr. Coward singing, Mad Dogs and Englishmen.

11:03 (AM) Travelling Big Lonely — Tonight composer Norman Symonds travels from Winnipeg, Manitoba to Edmonton, Alberta.

Monday
February 19

8:00 (FM) CBC Monday Evening — Part 1: Pierre Boulez — Man or the '70s. This profile is one of the leading musicians of this generation is considered in the light of his recent appointments with the New York Philharmonic and BBC Symphony Orchestras. Part 2: Vancouver Recital with Ronald de Kant, clarinet and Robert Rogers, piano.

8:03 (AM) Between Ourselves — A dramatized documentary about the rise and fall of the Ku Klux Klan in Saskatchewan. In the early and mid 1920s, the Klan made a brief but meteoric rise to prominence primarily in Saskatchewan, where it gained a membership of about 25,000 people and played a major role in the 1929 defeat of a provincial government that had held office since Confederation.

10:03 (FM) Ideas — During this week ideas presents material gathered at the recent Washington meetings of the American Association for the Advancement of Science. The programs are composed of selected recordings from lectures and seminars as well as from special interviews and panels organized by Ideas staff.

10:30 (AM) Ideas — Tonight's program on the life and ideas of Nicholas Copernicus is timed to mark the 500th anniversary of his birth, February 19, 1473. Copernicus is honoured as the father of modern astronomy.

Tuesday
February 20

8:03 (AM) CBC Tuesday Night — Part 1: National Arts Centre Orchestra, conducted by Mario Bernardi with Patricia Wells and Patricia Kern — sopranos and John Steward, tenor. Part 2: Interview — Marjory Whitelaw talks with George MacKay Brown, poet and writer from the Orkney Islands. He is also heard reading some of his own poems.

Wednesday
February 21

11:30 (AM) Inspector West At Home — Tonight's episode is titled, Crisis for a Copper, and stars Patrick Allen as Chief Inspector Roger West of Scotland Yard, with Sarah Lawson as his wife, Janet.

Thursday
February 22

8:00 (FM) Encore — Part 1: On Conducting Bruckner. The Austian-born conductor Hans-Hubert Schonseler talks about and illustrates the problems facing an orchestral director when interpreting any of the symphonies of Anton Bruckner. Part 2: A Festival Concert with the CBC Festival Orchestra and Chorus.

8:03 (AM) Musicscope — Part 1: CBC Radio Talent Festival semi-finalists Stanley Fisher, clarinet (London, Ontario) and Kathryn Root, piano (Stratford, Ontario.) Part 2: CBC Radio Celebrity Recital by Garth Beckett and Boyd McDonalk, duo-pianists.

Friday
February 23

8:03 (AM) The Entertainers — There's No Business — The Story of the O'Connor Sisters.A program of nostalgia with Geraldine, Kathleen, Madeleine and Vera O'Connor of Alderwood, Ontario. They toured the U.S. and Canada, appearing with the biggest names in vaudville — names like Sophia Tucker, Buster Keaton, Al Jolson, W. C. Fields, the Barrymores, Will Rogers, Billie Burke, Jimmy Durante and many others.

ONE OF THE MOST CHARMING NATURE FILMS shown on CBC-TV last season, Dan Gibson's Nature Family, will have a repeat telecast on Friday, February 23 at 9 p.m. on Channel 2 and 6 at 9 p.m. In this photo from the production, Gibson's younger son Gordon fondles one of the three wild goslings who attached themselves to the family and went to live with them in the city.

Sportscaster Wins Award

Jim McKay, ABC Sports commentator who sudeenly was faced with reporting tragedy at the Summer Olympic Games in Munich. has won a 1972 George Polk Memorial Award for his outstanding coverage of the events of Sept. 5.

McKay. anchored ABC's special coverage of the Arab terrorists' murder of 11 members of the Israeli Olympic team continuoulsy for 24 hours on Sept. 5-6.

The Polk Awards, sponsored by the Journalism Department of the Brooklyn Centre of Long Island University, give recognition to work that "most admirably expresses initiative, courage, perception and style."

Members of the journalism faculty serve as a board of judges. Citations and bronze plaques will be presented to the winners at a luncheon March 22 at the Roosevelt Hotel in New York.

For McKay, host of ABC's Wide World of Sports since it began in 1961, Munich was his fourth Olympiad. He worked extensively on the Summer and Winter Olympics for the ABC Television Network in 1968, and anchored the 1960 Summer Olympics in Rome.

McKay has received two Emmys from the National Academy of Television Arts and Sciences for "outstanding individual achievement in sports."

TO ENGLAND

Elwood Glover, producer Drew Crossan and the Luncheon Date crew visited England in October where they filmed some 60 10-minute interviews in nine days.

PARTY BOTTLE
Bottles, Cases, Mix
Ice, Cigs, Etc.
10 a.m.-11 p.m. Mon.-Sat.
$1.50 Basic Delivery Charge
Empties 20¢ Dozen
383-8242

NOOKS save SPACE; save WORK
with a Made-to-Measure Kitchen Nook

NO DOWN PAYMENT
$10 per Month
• Movable Table Top
• Legless Base
• U-shaped, L-shaped
• Can be made to fit any kitchen.
Modern KITCHEN NOOKS
FREE ESTIMATES
Phone
384-0912
24-Hr. Answer Service

Friday, February 23

8 a.m.
4—It's Your Bet
5—Today
6—Canada A.M.
7—L. P. Patches
8—Canada A.M.
12—Frisky Frolics

8:30 a.m.
4—This Morning
5—Today
6—Good Morning
7—Captain Kangaroo
8—Good Morning
12—Captain Kangaroo

9 a.m.
4—This Morning
5—Dinah's Place
6—Yoga
7—News
8—Yoga
9—Reaching Out; News Places
11—Garner Ted Armstrong
12—Jokers Wild
13—Three Stooges; Joyce Brothers

9:30 a.m.
2—Mr. Dressup
4—Movie: Barbary Coast Gent
5—Concentration
6—Mr. Dressup
7—News
8—Trouble with Tracy
9—Images and Things
11—Price is Right
12—Price is Right
13—Project 13

10 a.m.
2—B.C. Schools
4—Movie continued
5—Sale of the Century
6—B.C. Schools
7—Gambit
8—Eye Bet
9—Electric Company
11—Jack LaLanne
12—Gambit
13—Project 13

10:30 a.m.
2—Giant; Helene
4—Movie continued
5—Hollywood Squares
6—Giant; Helene
7—Love of Life
8—Family Affair
9—Music Place; Books
11—New Zoo Revue
12—Love of Life
13—Project 13

ALL TIMES ARE LOCAL

CHANNELS RESERVE RIGHT TO MAKE LAST-MINUTE CHANGES

11 a.m.
2—Sesame Street
4—Not for Women Only
5—Jeopardy
6—Ed Allen
7—Where the Heart is
8—Jean Cannem
9—Animals and Such
11—Romper Room
12—Where the Heart Is
13—Stump the Stars

11:30
2—Sesame Street
4—Bewitched
5—Who, What or Where
6—Hogan's Heroes
7—Search for Tomorrow
8—Sewing (11:45)
9—Sesame Street
11—Romper Room
12—Search for Tomorrow
13—Joanne Carson's VIP's

12 noon
2—Luncheon Date
4—Password
5—Take Time
6—Noon Show
7—News
8—News; Pete's Place
9—Sesame Street
11—Three on a Match
12—Merv Griffin
13—Movie: Smash Up

12:30 p.m.
2—Luncheon Date
4—Spiff Second
5—Take Time
6—Movie: Flying Fontaines (12:45)
7—As the World Turns
8—Movie: Flying Fontaines (12:45)
9—World Press
11—I Love Lucy
12—Merv Griffin
13—Movie continued

1 p.m.
2—Bob Switzer
4—All My Children
5—Doctors
6—Movie continued
7—Guiding Light
8—Movie continued
9—Sounds; Art Starts
11—Galloping Gourmet
12—Merv Griffin
13—Movie continued

1:30 p.m.
2—Audubon Wildlife Theatre
4—Let's Make a Deal
5—Another World
6—Movie Continued
7—Edge of Night
8—Movie continued
9—Music Place; Ripples
11—The Saint
12—That Girl
13—Movie continued

2 p.m.
2—Galloping Gourmet
4—Newlywed Game
5—Return to Peyton Place
6—Movie continued
7—Many Splendored Thing
8—Movie Continued
9—Places; You and Eye
11—Saint continued
12—Many Splendored Thing
13—Fugitive

2:30 p.m.
2—Jeannie
4—Dating Game
5—Somerset
6—Victoria Scene
7—Secret Storm
8—Somerset
9—You and Eye; Places
11—Don St. Thomas
12—Secret Storm
13—Fugitive

3 p.m.
2—Take 30
4—General Hospital
5—Days of Our Lives
6—Take 30
7—Vin Scully
8—Another World
9—Eye to Eye
11—What's My Line?
12—It's Your Bet
13—F-Troop

3:30 p.m.
2—Edge of Night
4—One Life to Live
5—Movie: Assault on a Queen
6—Edge of Night
7—Movie: Tobruk
8—What's The Good Word
9—Consultation
11—Brakeman Bill
12—What's My Line?
13—Cartoons

4 p.m.
2—Family Court
4—Love, American Style
5—Movie continued
6—Family Court
7—Movie continued
8—Anything You Can Do
9—Sesame Street
11—Flintstones
12—Funorama
13—Cartoons

4:30 p.m.
2—Drop-In
4—Bonanza
5—Movie continued
6—Drop-In
7—Movie continued
8—Flintstones
9—Sesame Street
11—Tennessee Tuxedo
12—Aquaman
13—Superman

5 p.m.
2—Hi Diddle Day
4—Bonanza continued
5—Movie continued
6—Beat the Clock
7—Movie continued
8—Beat the Clock
9—Mister Rogers
11—Gilligan's Island
12—My Favorite Martian
13—Lone Ranger

5:30 p.m.
2—Get Smart
4—News
5—News
6—News
7—News
8—Hogan's Heroes
9—Electric Company
11—Beverly Hillbillies
12—Truth or Consequences
13—Mike Douglas

6 p.m.
2—Lucy Show
4—News
5—News
6—News
7—News
8—News
9—Hodgepodge Lodge
11—I Dream of Jeannie
12—To Tell the Truth
13—Mike Douglas

6:30 p.m.
2—Hourglass
4—News
5—News
6—News
7—News
8—News
9—Book Beat
11—That Girl
12—News
13—Mike Douglas

7 p.m.
2—Hourglass
4—To Tell The Truth
5—Truth or Consequences
6—Gunsmoke
7—You Asked For It
8—Brady Bunch
9—World Press Review
10—Arts Calendar
11—Eddie's Father
12—You Asked for It
13—Movie: Africa — Texas Style

7:30 p.m.
2—Dick Van Dyke
4—Viewpoint
5—Hollywood Squares
6—Gunsmoke
7—Evil Touch
8—Sonny and Cher
9—Wall Street Week
10—Focus on Children
11—Dragnet
12—Dr. Seuss Cartoon Special
13—Movie continued

8 p.m.
2—M-A-S-H
4—Brady Bunch
5—Sanford and Son
6—M-A-S-H
7—Mission: Impossible
8—Sonny and Cher
9—Washington Week
10—Draw Now
11—Perry Mason
12—Medical Centre
13—Movie continued

8:30 p.m.
2—All in the Family
4—Partridge Family
5—Little People
6—All in the Family
7—Mission: Impossible
8—Movie: You'll Never See Me Again
9—Thirty Minutes
10—Spectrum
11—Perry Mason
12—Medical Centre
13—Movie continued

9 p.m.
2—Nature Family — Special
4—Room 222
5—Circle of Fear
6—Nature Family — Special
7—Movie: Coogan's Bluff
8—Movie continued
9—Masterpiece Theatre
10—M. P. Report
11—Merv Griffin
12—Movie: Far From the Madding Crowd
13—Tom Jones

9:30 p.m.
2—Special continued
4—Odd Couple
5—Circle of Fear
6—Special continued
7—Movie continued
8—Movie continued
9—Masterpiece Theatre
10—M.P. Report
11—Merv Griffin
12—Movie continued
13—Tom Jones

10 p.m.
2—Program X
4—Love, American Style
5—Bobby Darin Show
6—Love, American Style
7—Movie continued
8—The FBI
9—Great Decisions '73
11—News
12—Movie continued
13—Preview

10:30 p.m.
2—Tommy Banks
4—Love, American Style
5—Bobby Darin continued
6—Love, American Style
7—Movie continued
8—The FBI continued
9—Olympia '73
11—News
12—Movie continued
13—Preview

11 p.m.
2—News
4—News
5—News
6—News
7—News
8—News
11—Movie: The Jackpot
12—Movie continued; News
13—Movie: Lawless Street

11:30 p.m.
2—In the Round (11:50)
4—Dick Cavett
5—Johnny Carson
6—News
7—Movie; The Raven
8—News
11—Movie continued
12—News; Movie: Yellow Rolls-Royce
13—Movie continued

12 Midnight
2—In the Round
4—Dick Cavett
5—Johnny Carson
6—Movie: You'll Never See Me Again
7—Movie continued
8—Movie: Space Monster
11—Movie continued
12—Movie continued
13—Movie continued

12:30 a.m.
2—Movie: Wake Island (12:50)
4—Movie: Street With No Name (1:00)
5—Rock Special (1:00)
6—Movie continued
7—Movie: Invisible Ray (12:50)
8—Movie continued
11—News; Sports
12—Movie continued
13—Movie: Little Savage

MOVIES

Friday

Barbary Coast Gent (xxx), on 4 at 9:30. A 1944 adventure starring Wallace Beery.

Smash Up — the Story of a Woman (xxx), on 13 at noon. Susan Hayward turns in an excellent performance in this 1947 story of a young night club singer who takes to the bottle.

The Flying Fontaines (xx), on 6 and 8 at 12:45. A 1959 circus tale about a trapeze family starring Michael Callan.

Assault on a Queen (x), on 5 at 3:30. Frank Sinatra, Tony Franciosa and Virna Lisi star in this 1966 adventure drama about a plot to rob the cruise ship Queen Mary.

Tobruk (xxx), on 7 at 3:30. An exciting 1967 account of an expedition by Allied troops to destroy a Nazi fuel depot in the Sahara desert during the Second World War starring Rock Hudson and George Peppard.

Africa—Texas Style (xx), on 13 at 7. On-location wildlife photography highlights this adventure about a cowboy who hunts and tames wild game in Africa starring Hugh O'Brien and John Mills.

You'll Never See Me Again (xx), on 8 at 8:30. A woman leaves her husband after a quarrel intending to go to her mother's, but never arrives at her destination in this made-for-TV mystery drama starring David Hartman and Jane Wyatt.

Coogan's Bluff (xx), on 7 at 9. Clint Eastwood plays a "McCloud"-type sheriff in this 1968 drama about an Arizona lawman who goes to New York to extradite an escaped killer.

Far From the Madding Crowd (xxx), on 12 at 9. Director John Schlesinger's 1967 adaptation of the Thomas Hardy pastoral tale about a beautiful woman who makes a shambles out of three men's lives, starring Julie Christie, Alan Bates, Terence Stamp and Peter Finch.

The Jackpot (xxx), on 11 at 11. An average man wins a fabulous radio-quiz jackpot and finds his life radically changed in this 1950 comedy starring James Stewart and Barbara Hale.

A Lawless Street (xx), on 13 at 11. Routine 1955 western starring Randolph Scott.

The Raven (xx), on 7 at 11:30. Lurid horror farce loosely based on the Poe classic, made in 1963 and starring Vincent Price and Boris Karloff.

The Yellow Rolls-Royce (xxxx), on 12 at 11:45. An excellent all-star English-made comedy-drama revolving around the continental love lives of various owners of the same elegant car. This 1964 movie stars Rex Harrison, Jeanne Moreau, Ingrid Bergman, George C. Scott, Omar Sherif and Shirley MacLaine.

You'll Never See Me Again (xx), on 6 at midnight. (See earlier for details.)

Wake Island (xxx), on 2 at 12:50. Award-winning (New York Film Critics) 1942 drama about the glorious but bitter defeat suffered by the Marines of Wake Island early in the Second World War. Cast includes Brian Donlevy, Robert Preston and Macdonald Carey.

The Invisible Ray (xx), on 7 at 12:50. For late-night horror fans only is this 1935 melodrama starring Boris Karloff and Bella Lugosi.

The Street With No Name (xxx), on 4 at 1. Richard Widmark and Mark Stevens star in this exciting 1948 semi-documentary movie dealing with the FBI.

SPECIALS

Friday

Dr. Seuss Cartoon, on 12 at 7:30. A repeat showing of the delightful, The Cat in the Hat. (30 mins.)

Dan Gibson's Nature Family, on 2 and 6 at 9. An enchanting documentary about humans, goslings and love. (See photo on opposite page.) (60 mins.)

Dick Cavett, on 4 at 11:30. Jerry Lewis is Dick's only guest tonight. The talks centres on films as Jerry answers the critics who say he monopolizes his moves; discusses the film course he teaches at USC and how the film industry has changed since he entered it in 1949. (90 mins.)

Midnight Special, on 5 at 1. Harry Chapin is the host of this late-night rock concert whose guests include Blood, Sweat and Tears and The Association. (90 mins.)

Series' Best Repeated

Three outstanding semi-documentaries from the Telescope series of CBC-TV's 1967-68 season will be retelecast Sundays at 2:30 p.m., in February and March.

They are: Alex Colville At Home (Feb. 18); The Quant Theory, with U.K. fashion designer Mary Quant (on Feb. 25); and The Travellin' Man, a musical profile of CBC entertainer Tommy Hunter (March 18).

An intimate portrait of renowned New Brunswick painter Alex Colville will be presented by the series on Feb. 18. Colville, whose works hang in galleries and museums throughout the world, designed Canada's Centennial coins in 1967, and is a recipient of the Order of Canada Medal of Service. For an introspective look at his life and work, viewers visit him at home in Sackville, N.B., and in his studio.

The Quant Theory, on Feb. 25, highlights a visit to the exclusive House Of Quant in London, where Mary Quant, one of Britain's foremost fashion designers, works on wardrobes for the world's most beautiful women. In the words of director Robert Barclay, "Every woman viewer will want to shed a wardrobe and a decade, to start again with more zip!"

Closing the series of repeats on March 18 is The Travellin' Man, a musical profile of CBC entertainer Tommy Hunter at home and on the move.

5-Inch Continuous
GUTTER
in
baked enamel

Takes care of itself for 20 years!

479-3232
FREE ESTIMATES

B.C. ALUMINUM
"EASY TERMS!"

How to make Wine

1 Wine is surprisingly easy to make. All you need is one of our basic kits, sugar, and mixing instructions. We recommend Wine Art starter kits for beginners. Everything you need is inside.

Knowledgeable, friendly consultants are always at your service.

Come to Wine Art
SALES LIMITED

1548 Fairfield Rd.
384-1741

1678 Poplar Ave.
477-9121

EVERYBODY'S **SOLD** ON

ELECTROHOME

See for Yourself What TV Styling, Performance and Value are All About!

1973 ELECTROHOME

TRY OUR RENT-TO-OWN PLAN
36 Low Monthly Payments of $30.22
with 3 Years Unconditional Guarantee on All Parts and Labor

1973 ELECTROHOME

TRY OUR RENT-TO-OWN PLAN
36 Low Monthly Payments of $26.44
with 3 Years Unconditional Guarantee on All Parts and Labor

1973 ELECTROHOME

TRY OUR RENT-TO-OWN PLAN
36 Low Monthly Payments of $24.56
with 3 Years Unconditional Guarantee on All Parts and Labor

Buy It From the Color Specialists

NO WAITING – IMMEDIATE DELIVERY
SAME DAY SERVICE

"We SERVICE What We SELL"

CITY CENTRE TV

UNIVERSITY HEIGHTS SHOPPING CENTRE

Shelbourne at McKenzie — **Next to Kmart in the Mall**

FREE
TAXI SERVICE FOR PENSIONERS

Please Call Us

477-6971

WEATHER
Tonight: Rainy Periods, Windy
Saturday: Sunny Intervals, Mild

Victoria Times

tv week inside today

89th YEAR, No. 210 ★★★ VICTORIA, B.C., FRIDAY, FEBRUARY 16, 1973 10 CENTS DAILY, 20 CENTS SATURDAY

PRICE FIXING CHARGE EYED

Special to the Times

OTTAWA — The Consumers Association of Canada has lodged a complaint under the Combines Investigation Act alleging collusion among eight oil companies in connection with increased gasoline and fuel oil prices last month across the country.

The application filed with the director of investigation of research of the combines investigation administration requests an inquiry into the increases in which gas prices rose by one cent per gallon and fuel oil rose by two cents per gallon at the retail level.

The eight companies named in the application are: Imperial Oil Canada Ltd., Shell Canada Ltd., Gulf Oil Canada Ltd., BP Refineries Canada Ltd., Sun Oil Co. Ltd., Great Canadian Oil Sands Ltd., Texaco Canada Ltd., and Petrofina Co. Ltd.

Mrs. Maryon Brechin, national president of the CAC, said in a statement issued in Ottawa Wednesday the fact that the price increases were announced so close together between Jan. 10 and 12 and that these occurred at the same time as a shortage of oil products in the U.S. occurred suggests "the companies acted in concert."

Oil Cutoff Alarms U.S.

Times News Services

American officials reacted with alarm today to Ottawa's dramatic announcement Thursday night that it will impose controls on the rapidly-accelerating flow of crude oil to the United States.

James West, a spokesman for the U.S. interior department's division of minerals, said the U.S. has been aware for some time that its increased demand for Canadian crude were straining this country's resources but "I think we would find that any large cutback in Canadian supplies is going to be very serious in view of the demand situation. It's a development we're going to have to adjust to."

The move came as the virtually-insatiable U.S. appetite for energy threatened to leave Canadian refineries short of oil next month.

Energy Minister Donald Macdonald said export licences will be required for oil for the first time since 1959. The National Energy Board would monitor the exports and ensure that enough crude oil was kept in Canada to meet the needs of domestic refineries.

Board spokesmen indicated there may be interim cuts in exports next month, when oil supplies may be temporarily insufficient to meet both Canadian annd U.S. demand.

Board member J.C. Stabback said petroleum companies, most of them subsidiaries of U.S. corporations, have not guaranteed March supplies for Canadian refineries. They had agreed only on Feb. 1 to supply all the needs of Canadian refineries this month.

Macdonald said the board will hold public hearings to determine a procedure for meeting longer-term domestic needs.

Robert Howland, energy board chairman, said Canada has a plentiful supply of oil for the long run, but much of it is in deposits that cannot be brought in to production before 1980. The problem was to control exports until then.

Board statistics show that just over two million barrels a day of crude oil and equivalent petroleum products now are being produced. Exports—all to the U.S.—consumed 1.2 million barrels a day while Canadian demand for western oil totalled 850,000 barrels daily.

A special board study released Thursday night declares flatly: "Production from all sources in Canada will not be able to supply the potential export and domestic market demand after 1973."

Present sources, in fact, "will be unable to supply the domestic market by 1986." Beginning either in 1979 or 1982, depending on whether a conservative or liberal forecasting formula is used, there would be no surplus from present sources for export.

Darrell M. Trent, acting director of the president's office of emergency preparedness, said an announcement from Ot-

Continued on Page 2

Ships Still Moving

Ships were moving along the B.C. coast today without the services of marine pilots, who stopped work at midnight in an attempt to win a better contract with the Pacific Pilotage Authority.

The authority reported that three ships passed Victoria en route to Vancouver this morning, and there was no sign that the pilots plan to go back on the job.

Meanwhile in Vancouver and Victoria, dock foremen stopped work for a study session at 10 a.m. to protest the fact that they were excluded from receiving retroactive pay after a recent wage settlement with the longshoremen.

In the Commons today, Transport Minister Jean Marchand said that if all else fails, Parliament would be compelled to step in and end the pilot strike.

There are about 80 pilots who operate under contract with the pilotage authority, which oversees about 40 to 45 pilot assignments daily.

WAIVER ISSUED

Maurice Fellis, a spokesman for the shipping industry, said in Vancouver it was too early to tell how much shipping would be disrupted by the strike.

The ships are allowed to move because the pilotage authority issued a waiver on use of pilots. Despite the waiver, ships are still not allowed to use the difficult passages of Active Pass, Porlier Pass, the Fraser River (which uses a separate pilot system) and inside waters from Lawyer Island to Seymour Narrows.

Indications are that no work was disrupted in Victoria due to the study session by Local 514 of the dock foremen. Hector Campbell of Western Terminals Ltd. said there is no work scheduled for Ogden Point for several days.

TIME ON BRIDGE

The pilots' complaint is centred around the issue of time spent on the bridge of ships by the pilots on duty.

Capt. Alex MacKinnon, president of the B.C. Coast Pilots Ltd., said the pilots are meeting Saturday to discuss the situation.

MacKinnon said that under present day conditions, eight and ten-hour shifts on the bridge without coffee or lunch breaks jeopardizes safety conditions.

Authority chairman Stanley Clarke has rejected the use of a mediator saying "there is no labor dispute, but a difference between a limited company formed by professional men and the PPA."

Clarke said safety is not really an issue because the Authority has already agreed to a maximum eight-hour bridge duty.

—Bill Halkett photo

OPEN WIDE, and let's see what the damage is, firemen seem to be saying as they peer under the hood of a 1964 Jaguar. One thing owner J. R. Reynolds (right) knows after the carburetor backfired and set fire to the engine — this Jag is going to give him a costly headache.

★

Billions Of Barrels Below

OTTAWA (CP) — Canada has untold billions of barrels of crude oil in almost-untouched deposits. The trouble is that it's hard to get to and expensive to produce.

In its study of oil supply and demand released Thursday night, the National Energy Board foresees a squeeze on available crude oil supplies until about 1980, when facilities as yet unbuilt will be able to tap new deposits.

That is the reasoning behind Thursday's announcement of federal controls on oil exports.

The board estimates that western Canada, location of 99 per cent of available Canadian reserves, has eight billion barrels in reserve.

New discoveries in the West and oil equivalents extracted from natural gas are expected to add another five billion barrels to the total by 1985.

But because of the depletion of large and easily-tapped deposits, it is going to get progressively more difficult to produce this oil.

The board says a conservative estimate is that production from conventional western sources, now at two million barrels a day, will peak at 2.2 million in 1976-77 and thereafter decline steadily, hitting 1.4 million in 1985.

Barrett Calls White House On Pipeline

In a telephone call direct to the Washington White House Thursday, Premier Dave Barrett asked for a personal meeting with U.S. Secretary of the Interior Rogers Morton to allow him to state the B.C. government's firm opposition to the Alaskan pipeline.

Although Barrett told the legislature later he had informed Prime Minister Trudeau's office before making the phone call to Washington, D.C., he was strongly attacked by Liberal Leader David Anderson for using such tactics.

Anderson told reporters the premier's action smacks of "political gamesmanship at its worst."

Barrett, in a special statement to the house at the start of Thursday afternoon's sitting, said he had sent a telegram to Trudeau inviting him to attend the Washington meeting, or send a representative.

LEGAL IMPASSE

He said in the telegram his effort to set up the talks was prompted by information indicating that President Nixon is considering legislative action to break the "legal impasse" created by a U.S. appeals court decision last Friday which has the effect of stalling the Alaskan pipeline project.

Apparently referring to a news item, Barrett said in his opening remarks it had been brought to his attention that Nixon, in private talks with Morton, had said he preferred the Alaskan pipeline "to any Canadian alternative."

He said he understood Nixon had commented that as the pipeline and tanker route from Alaska to Cherry Point, Wash., would provide 10 per cent of U.S. oil requirements by the year 1985 ". . . we'd better get on with it."

CORDIAL

The premier told the house he immediately contacted Trudeau's office and said he was going to try to contact the president or the president's aide. He subsequently phoned the White House but as Nixon was in conference he spoke to one of his assistants.

Outside the house, Barrett said the conversation with the White House official, Richard Fairbanks, was cordial and "the response was most favorable to our making direct representations."

He said he expected to hear within 24 hours whether a meeting could be arranged with Morton.

Barrett said he considers a meeting essential because unless B.C. "clearly makes a move beyond just a polite exchange of letters, they (Nixon and the U.S. government) may not be aware of our absolute opposition to the Alaskan pipeline."

OPPOSED

In his telegram to Trudeau, Barrett reminded him that the B.C. government is "unalterably opposed" to construction of the pipeline as it would mean shipping "massive amounts of oil past our coastline."

Fairbanks had informed him in the telephone conversation that the problem of U.S. oil supplies was brought to Nixon's attention at a meeting that morning of the U.S. government's resource committee.

"Mr. Fairbanks said the president is seeking ways to break the legal impasse resulting from last week's court

Continued on Page 2

NEWS BRIEFS

Sentence Upheld

WASHINGTON (AP) — The United States Army Court of Military Review today upheld conviction of Lieut. William Calley in the 1968 My Lai massacre and approved the sentence of 20 years hard labor.

Industries Close

LONDON (Reuter) — Industries were closed and cooking and heating were affected throughout Britain Thursday as the gas workers' strike showed no signs of a break. Temperatures dropped to record lows for the winter.

Students Riot

ATHENS (AP) — University students chanting "Democracy" and "Freedom" clashed with police in downtown Athens today. Several students were injured and an undisclosed number arrested. The students are protesting a decree suspending draft deferments if they boycott classes or violate university rules.

Fraser Dam Aid

OTTAWA (CP) — A grant of $12.5 million for improvement and construction of dikes along the Fraser River was approved today by the environment department. The new plan is contingent on a matching contribution from B.C.

Riot at School

CLAIRTON, Pa. (AP) — Widespread racial fighting erupted Thursday between black and white pupils at Clairton high school. About 50 police officers used smoke bombs and dogs to bring the trouble under control.

No School

NEW YORK (UPI) — Nearly 400,000 children across the U.S. are out of school as a result of several teachers' strikes some of which have lasted nearly six weeks.

Viet Cong Delegates Stay Isolated

Washington Post

SAIGON — Viet Cong delegates in Saigon tried and failed Thursday to break out of the isolation that has been imposed on them by the South Vietnamese government since their arrival almost three weeks ago.

They threw a party in their compound at Tan Son Nhut air base and invited a dozen or more U.S. and European newspaper correspondents.

But no one from the press attended because South Vietnamese military police refused to let correspondents into the compound.

The brief confrontation appeared both trivial and ludicrous, as police confiscated invitations and shooed reporters away.

But it dramatized some serious issues that have arisen since ceasefire day: The virtual house arrest of the Communist delegations, the harassment of the press and the public relations clumsiness of the Saigon government.

The North Vietnamese and provisional revolutionary government or Vietcong delegations to the four-party Joint Military Commission are housed in an out-of-the-way compound at Tan Son Nhut.

Their representatives there and at regional headquarters around the country have been almost totally cut off from direct contact with the press and the South Vietnames public.

They leave the base only under armed excort and access is barred by the police.

The Communists had been expected to put Saigon's restrictions to the test, and Thursday they made their move.

Through sympathetic Western channels, they distributed invitations to a "cocktail party" to mark the "12th anniversary of the unification of the South Vietnamese armed liberation peoples forces," which means the founding of the Viet Cong as a military command.

There was even an RSVP phone number, reachable through the switchboard of U.S. military headquarters.

This ploy left the Viet Cong in a position where they had everything to gain and nothing to lose no matter what the government did.

If the Saigon authorities permitted the press to enter the base, the Viet Cong would be polite and loquacious, and their comments would be duly reported.

If the government refused to let the press attend, the Viet Cong would once again have appeared as the friendly and reasonable force frustrated by an intransignet government.

At Thursday afternoon's regular daily briefing, reporters who had been invited to the Viet Cong party asked if they would be permitted to attend.

The answer was no.

"The delegation is living inside a military compound and all rules and regulations of military security will apply," said Pham Duong Hien, the official government spokesman.

There followed another of the question and answer ses-

Continued on Page 2

U.S. Dollar Holds Steady

LONDON (AP) — The United States dollar held steady today as a measure of stability returned to currency markets after weeks of turmoil and uncertainty.

The dollar was well above new par value set after devaluation was announced Tuesday.

There was little indication, however, that speculators were taking their profits from the billions of dollars worth of foreign currency they bought last week. Trading was described as moderate nearly everywhere.

Gold remained at or close to peak levels in bullion markets although the spectacular price surge since the dollar devaluation appeared to have halted, at least temporarily.

Japan ruled out any immediate revaluation of the yen, a step sought by the United States.

Foreign Minister Kiichi Aichi predicted the yen would float, free of any fixed price as far as the dollar is concerned, for possibly several months.

"There will be criticisms from within and without," Aichi said, "but we will continue to keep the yen floated for some months."

Mirroring a gradual slowdown in dollar dealing in most European capitals, the Tokyo market slowed somewhat today with financial sources putting the volume of business at $25.3 million by noon.

'BUG' FOUND IN U.S. HOUSE

WASHINGTON (WP) — A "sophisticated transmitter" has been found in the main hearing room of the U.S. House foreign affairs committee.

The device, not quite the size of a cigarette package, may be a "bug." Or it may simply be a pocket transmitter that a broadcaster left behind.

The device was discovered earlier this week lying on a table used by the press when covering committee hearings. It was first thought to be a "bellboy" or paging device brought into the room by someone accompanying Secretary of State William P. Rogers, who testified before the committee on Feb. 8. Later it was discovered to be a "sophisticated transmitter with self-contained microphones and batteries" and was turned over to the FBI for investigation.

Committee sources said that no closed hearings were scheduled in the next few weeks except for a Feb. 20 organization meeting. The last closed hearing was on Oct. 12 when a Spokane, Wash., exposition was discussed.

Other than Rogers' testimony in open hearings last Thursday on the Vietnam peace agreement, the hearing room was used briefly last Wednesday night by some committee members and King Hussein of Jordan. The members and the King sat around a table and chatted informally for a few minutes, a committee source said.

An authority in the technical aspects of broadcasting said Thursday the device, as described, soulds like one often used by television crews and reporters.

MAIL PACT APPROVED

OTTAWA (CP) — Postal workers and the federal treasury board ended their wage and contract dispute Thursday, with overwhelming ratification of a proposed contract.

The actual signing of the contract is expected within two weeks.

The agreement calls for a $400 retroactive allowance up to Jan. 1, 1973, with an additional $66 lump-sum payment for each month up to the date of ratification. Each worker now would receive a minimum payment of $466, plus a proportionate settlement for that part of February preceding ratification.

About 73 per cent—16,099—of the full-time workers voting cast ballots in favor of the proposed settlement, with 6,152 against.

Part-time workers voted 1,052 for and 567 against.

Pay increases in three stages, total 65 cents per hour over the contract, lasting to Dec. 31, 1974.

Insurance Bill

The NDP government's long-awaited legislation setting up a public car insurance scheme in British Columbia was to be introduced in the legislature this afternoon.

Highways Minister Robert Strachan, who has put the scheme together, was scheduled to hold a 2:30 press conference explaining the legislation.

INDEX

	Page
Births, Deaths	29
Classified	29-37
Comics	40
Entertainment	25-27
Family Section	19, 20
Finance	6-8
Prairie News	18
Sports	12-14

TESTY TORY SUSPENDED

HALIFAX (CP) — An opposition Conservative member of the Nova Scotia legislature has been suspended from the house for 14 days for punching an NDP member in the face during question period Thursday. (See story on Page 9.)

A Fiery Finish for a Hot-Handed Disciplinarian

Glad and fiery farewell was bid this morning to that most ancient foe of school children — the leather strap. Education Minister Eileen Dailly abolished use of corporal punishment in all B.C. schools, effective today. Students at Mount View senior secondary decided to make a celebration of the event with a final strapping of willing volunteer, principal Bob Hunter, followed by a ceremonial burning. Student Anne Carlson wielded the weapon for the last time and happily placed it in the furnace. One small problem developed before the ritual began however — the school had no strap. So the sacrificial weapon was actually an imported strap brought back from Scotland by one of the school's teachers. Imported or not, the sentiment was the same. (Bill Halkett photos.)

SCHOOL VOTE ON SATURDAY

Ratepayers in Greater Victoria will have 12 hours Saturday to cast their vote on the $1,664,900 school board building referendum.

Fourteen polls, in schools throughout the district, will be 8 a.m. to 8 p.m.

Registered property owners are allowed one vote per person and must vote in the municipality in which their names appear on the voters' list.

The following is a list of polling stations:

Victoria: Central junior secondary, 1280 Fort, and Quadra elementary, 3031 Quadra.

Esquimalt: Highrock junior secondary, 637 Head.

Oak Bay: Oak Bay junior secondary, 2101 Cadboro Bay.

Saanich: Cedar Hill junior secondary, 3910 Cedar Hill; Craigflower elementary, 2766 Admiral's; Frank Hobbs elementary, 3875 Haro; Glanford elementary, 4140 Glanford; Gordon Head elementary, 1671 Kenmore; Lansdowne junior secondary, 1765 Lansdowne; Marigold elementary, 251 Grange; Mount View secondary, 3814 Carey, and Tillicum elementary, 3155 Albina.

Rural area; View Royal elementary, 218 Helmcken.

The referendum money will go towards projects in nine schools, mostly involving fire and laboratory safety, anti-burglary and vandalism alarms.

Sixty per cent approval is needed for the referendum to pass.

Pay Discrimination in Wards

By GEORGE OAKE
Times Staff

Practically within shouting distance of the sitting legislature rank discrimination exists between salaries paid to men and women doing substantially the same job.

Under the 1973 pay schedule, Victoria General and Royal Jubilee practical nurses' starting salaries are $105.25 a mongh less than that of starting orderlies.

Similar pay discrepancies discriminate against the 5,625 licensed practical nurses working throughout the province.

That orderlies and practical nurses do essentially the same job is incontestable.

"We recognize they are substantially the same and that the practical nurse is underpaid in relation to the orderly," says Bill Rolfe, director of technical services for the Hospital Workers Union in Vancouver.

There is other proof.

Quoting from a department of education sheet describing training courses at the Victoria Vocational School, both jobs seem identical.

For practical nurses: "Students are given instruction in the physiological and psychological growth and development of the individual in health and disease . . . special emphasis is placed on the development of the personal attitudes and skills needed for this responsible and rewarding vocation."

★

For orderlies: "Students are taught the pshsiological and psychological growth and development of the individual in health and disease . . . emphasis is placed on the development of the personal attitudes required in hospital work."

In an interesting sidelight practical nurses must take a 10-month course in order to be licensed in B.C. but orderlies are not required to take a similar 10-month course, and until recently most didn't bother.

Also, at one local hospital a worker performance record dated August, 1971, is entitled "Orientation check list for practical nurses and orderlies."

During 1972 contract negotiations the Hospital Workers' Union made a representation to the provincial mediation commission asking that half of the current differential between orderlies and nurses be removed from the contract.

"The mediation commission completely ignored the submission in terms of its award," Rolfe says.

In effect the six and one quarter per cent across the board increase had the effect of widening the discrepancy.

After six months at Victoria General the difference becomes $114.70; at 12 months it widens to $123.75.

At Royal Jubilee the margin is even wider.

Increases at the end of six months put orderlies $124.75 ahead of practical nurses; after 12 mohths the margin is $144.75.

Practical nurses start at $540.25 a month and orderlies begin at $645.50 at both hospitals under the 1973 contract.

The union is concerned about the differences, according to Rolfe. Withing 10 days the union hopes to present a brief to provincial Health Minister Dennis Cocke, which will contain a request to remove current wage discriminations in the Hospital Employees' Union contract.

Practical nurses have no recourse to the B.C. Human Rights Act because it doesn't apply to negotiated agreements, Rolfe says.

★

Section four of the act states in part, "No employer and no person acting on his behalf shall discriminate between his male and female employees by paying a female employee at a rate of pay less than the rate of pay paid to a male employee employed by him for the same work or substantially the same work done in the same establishment."

Rolfe says the Human Rights Act has no teeth and is not effective in correcting such injustices.

Why has the situation been allowed to continue?

"Historically, the employer has taken the attitude that men were the primary breadwinners in a family," says Rolfe.

It is also no secret that most unions have been traditionally male dominated.

In 1968 Elizabeth Clement and two other Victoria nurses presented a memoranda to the Royal Commission on the Status of Women which said that employers contipually evade the equal pay by giving different names to two positions although the job descriptions are indentical.

"This is very noticeable in hospitals where there are orderlies and nursing assistants," the brief noted.

While the brief resulted in no provincial changes, the federal government, prompted by a recommendation of the status of women commission, recently reclassified nursing assistants or practical nurses putting them on the same pay level as orderlies.

The pay increases, effecting about 540 women, were retroactive to Jan. 1, 1972.

But at this point in time British Columbia's practical nurses still receive much less for essentially the same work that their male counterparts do.

Victoria Times
FRIDAY, FEB. 16, 1973 11
SECOND SECTION

DESIGN PANEL TO MEET

Victoria's new Advisory Design Panel will hold its first formal meeting Feb. 22.

The group will meet in private under the chairmanship of architect John Di Castri.

It is charged with reviewing plans for developments which need rezoning approval or a land-use contract. The panel's report will go to both the Advisory Planning Commission and to city council. The panel will meet monthly on an unspecified date about 10 days before the Advisory Planning Commission.

The panel will also report to the city's director of community developement on regular developments which fall within zoning regulations, but which exceed $100,000 in capital.

Members of the panel are: Sylvia Graham, a design expert; A. E. Bowers, construction company design advisor; David Hambleton, professional architect; Allan J. Hodgson, professional architect; J. W. G. Kerr, civil service professional engineer; and Geoff Greenhalgh, community development director.

The panel was appointed by the mayor and city council.

'Satisfactory' Talks In Police Dispute

Mayor A. M. Galbrajth said today a "very satisfactory" meeting was held Thursday night with Central Saanich police force to discuss the possible changeover to RCMP service.

Galbraith said the matter will be on the regular council meeting agenda Monday.

Police Chief John Gelling said he was "sitting in the middle of this thing" and would make no comment on the morale of the force.

Central Saanich Ratepayers Association has no intention of taking a stand on the matter despite a petition to protest the changeover which is being circulated in the community.

Association president Jan Kupp said the matter has risen to a "silly emotional height."

METALIC FRISK is given Milko Jadresko and his son Danny, of 4149 Blenkinsop, who left Victoria International Airport this morning for a fishing trip to Mexico. The electronic inspection equipment, handled here by Commissionaire Harry Brett, is the first phase of a new security program which began Thursday at the airport, and will eventually require a search of every passenger. Hand searching will not be used. (Irving Strickland photo.)

Co-Operative Housing Plan Ready to Leave Ground

A group was officially formed Thursday night which aims to dodge the private developer and build co-operatively owned housing on a provincially-owned five-acre site at McCaskill and Hereward in Victoria West.

Named the Pioneer Co-operative Housing Association, the scheme is the first brain child of the United Housing Foundation, non-profit developers of De Cosmos Village, a housing project in Vancouver.

President of Pioneer Co-op is Peter Kagis, who says he pays $165 for his two-bedroom apartment at 2646 Cook.

Kagis says he hopes the McCaskill project will provide conventional non-detached three bedroom houses at less than $164 per month, with only a $500 down payment.

Co-operative members never outrightly own their residence.

"We have all the rights of home ownership except the right to sell at inflated prices," said Shirley Schmid, president of the United Housing Foundation, in town to help launch the new co-op.

Homes are financed on 40-year NHA mortgage for a total of $17,900 for the three-bedroom unit.

The number of units to be built is not yet known, since membership will steer the project right from the early planning stages. When members have been gathered, still having made no financial commitment, interim design plans are made and if the members approve they each put in their $500 stake.

Ald. Alf Hood, getting more housing for average income citizens, commented: "The city will remain vitally concerned with the nature of the project. We want to make sure no mistakes are made."

Commenting on reports of opposition to the McCaskill development among neighboring residents, Ms. Schmid said: "residents are not against the co-op concept. It's the continual conflict between the need for housing and the need for services. They are concerned about densities."

The Victoria West Community Development Association has scheduled a meeting at 7:30 p.m. Monday at Victoria West elementary school to discuss the project.

Beer Bottle Market Flat

The future market in pop bottles paid off handsomely this week but the outlook is dim for beer bottle speculators.

Al Smoker, manager of Pacific Brewers Warehousing Ltd. in Vancouver, said the beer industry sees no need to raise the deposit price of beer bottles above the present 2-cent, 25-cent-a-case level.

Pop bottles, meanwhile, have gone up from two cents to five cents.

The pop bottle increase means a bonanza for anyone who has a basement full of the bottles because they are worth 60 cents per dozen, instead of the 24 cents per dozen paid for them.

Smoker said the price of beer bottle deposits would only go up when the rate of returns went down.

At present 94 per cent of all beer bottles sold are returned for refunds.

"The rate has been holding steady for several months. The situation could change," of course, but at the presen time we are satisfied with the present refund level and we do not anticipate any change."

The average beer bottle, he said, is used nine times by the industry before it has to be discarded.

Because of the standard size and shape of a beer bottle it is interchangeable from brewery to brewery and makes the return system more efficient.

A standard shape for pop bottles might help that industry, he said.

However, there were other reasons why people are more likely to return a beer bottle than a pop bottle, Smoker said.

Beer is sold by the case and bottles are easily slipped back into the case when empty. Most pop is sold in single bottles, some of it to very young children.

Pop manufacturers this week are increasing all deposit and refund prices of the standard pop bottle to five cents from two cents and the large 26-ounce bottle will carry a refund of 10 cents, instead of five cents.

Some firms implemented the price changes on Tuesday but it would likely take the rest of the week before the prices were changed in stores.

Several Victoria stores contacted Wednesday afternoon said it was the first word they had heard of a deposit change.

The new deposit level will be province-wide. The new rates will also go into effect in Manitoba.

Meanwhile, anyone buying about 20 cases of beer this week in hopes of making a fortune on an upward revaluation in the beer bottle is going to be out of luck. He's going to be stuck with two-cent beer bottles and 20 cases of beer to drink.

WEATHER
Tonight: Rainy Periods, Windy
Saturday: Sunny Intervals, Mild

Victoria Times

tv week inside today

89th YEAR, No. 210 — VICTORIA, B.C., FRIDAY, FEBRUARY 16, 1973 — 10 CENTS DAILY, 20 CENTS SATURDAY

Oil Cutoff Alarms U.S.

Times News Services

American officials reacted with alarm today to Ottawa's dramatic announcement Thursday hight that it will impose controls on the rapidly-accelerating flow of crude oil to the United States.

James West, a spokesman for the U.S. interior department's division of minerals, said the U.S. has been aware for some time that its increased demand for Canadian crude were straining this country's resources but "I think we would find that any large cutback in Canadian supplies is going to be very serious in view of the demand situation. It's a development we're going to have to adjust to."

The move came as the virtually-insatiable U.S. appetite for energy threatened to leave Canadian refineries short of oil next month.

Energy Minister Donald Macdonald said export licences will be required for oil for the first time since 1959. The National Energy Board would monitor the exports and ensure that enough crude oil was kept in Canada to meet the needs of domestic refineries.

Board spokesmen indicated there may be interim cuts in exports next month, when oil supplies may be temporarily insufficient to meet both Canadian annd U.S. demand.

Board member J.C. Stabback said petroleum companies, most of them subsidiaries of U.S. corporations, have not guaranteed March supplies for Canadian refineries. They had agreed only on Feb. 1 to supply all the needs of Canadian refineries this month.

Macdonald said the board will hold public hearings to determine a procedure for meeting longer-term domestic needs.

Robert Howland, energy board chairman, said Canada has a plentiful supply of oil for the long run, but much of it is in deposits that cannot be brought in to production before 1980. The problem was to control exports until then.

Board statistics show that just over two million barrels a day of crude oil and equivalent petroleum products now are being produced. Exports—all to the U.S.—consumed 1.2 million barrels a day while Canadian demand for western oil totalled 850,000 barrels daily.

A special board study released Thursday night declares flatly: "Production from all sources in Canada will not be able to supply the potential export and domestic market demand after 1973."

Present sources, in fact, "will be unable to supply the domestic market by 1986." Beginning either in 1979 or 1982, depending on whether a conservative or liberal forecasting formula is used, there would be no surplus from present sources for export.

Darrell M. Trent, acting director of the president's office of emergency preparedness, said an announcement from Ot-

Continued on Page 2

PRICE-FIXING PROBE ASKED

Special to the Times

OTTAWA — The Consumers Association of Canada has lodged a complaint under the Combines Investigation Act alleging collusion among eight oil companies in connection with increased gasoline and fuel oil prices last month across the country.

The application filed with the director of investigation of research of the combines investigation administration requests an inquiry into the increases in which gas prices rose by one cent per gallon and fuel oil rose by two cents per gallon at the retail level.

The eight companies named in the application are: Imperial Oil Canada Ltd., Shell Canada Ltd., Gulf Oil Canada Ltd., BP Refineries Canada Ltd., Sun Oil Co. Ltd., Great Canadian Oil Sands Ltd., Texaco Canada Ltd., and Petrofina Co. Ltd.

Mrs. Maryon Brechin, national president of the CAC, said in a statement issued in Ottawa Wednesday the fact that the price increases were announced so close together between Jan. 10 and 12 and that these occurred at the same time as a shortage of oil products in the U.S. occurred suggests "the companies acted in concert."

Ships Still Moving

Ships were moving along the B.C. coast today without the services of marine pilots, who stopped work at midnight in an attempt to win a better contract with the Pacific Pilotage Authority.

The authority reported that three ships passed Victoria en route to Vancouver this morning, and there was no sign that the pilots plan to go back on the job.

Meanwhile in Vancouver and Victoria, dock foremen stopped work for a study session at 10 a.m. to protest the fact that they were excluded from receiving retroactive pay after a recent wage settlement with the longshoremen.

In the Commons today, Transport Minister Jean Marchand said that if all else fails, Parliament would be compelled to step in and end the pilot strike.

There are about 80 pilots who operate under contract with the pilotage authority, which oversees about 40 to 45 pilot assignments daily.

WAIVER ISSUED

Maurice Fellis, a spokesman for the shipping industry, said in Vancouver it was too early to tell how much shipping would be disrupted by the strike.

The ships are allowed to move because the pilotage authority issued a waiver on use of pilots. Despite the waiver, ships are still not allowed to use the difficult passages of Active Pass, Porlier Pass, the Fraser River (which uses a separate pilot system) and inside waters from Lawyer Island to Seymour Narrows.

Indications are that no work was disrupted in Victoria due to the study session by Local 514 of the dock foremen. Hector Campbell of Western Terminals Ltd. said there is no work scheduled for Ogden Point for several days.

TIME ON BRIDGE

The pilots' complaint is centred around the issue of time spent on the bridge of ships by the pilots on duty.

Capt. Alex MacKinnon, president of the B.C. Coast Pilots Ltd., said the pilots are meeting Saturday to discuss the situation.

MacKinnon said that under present day conditions, eight and ten-hour shifts on the bridge without coffee or lunch breaks jeopardizes safety conditions.

Authority chairman Stanley Clarke has rejected the use of a mediator saying "there is no labor dispute, but a difference between a limited company formed by professional men and the PPA."

Clarke said safety is not really an issue because the Authority has already agreed to a maximum eight-hour bridge duty.

—Bill Halkett photo

OPEN WIDE, and let's see what the damage is, firemen seem to be saying as they peer under the hood of a 1964 Jaguar. One thing owner J. R. Reynolds (right) knows after the carburetor backfired and set fire to the engine — this Jag is going to give him a costly headache.

★ Billions Of Barrels Below

OTTAWA (CP) — Canada has untold billions of barrels of crude oil in almost-untouched deposits. The trouble is that it's hard to get to and expensive to produce.

In its study of oil supply and demand released Thursday night, the National Energy Board foresees a squeeze on available crude oil supplies until about 1980, when facilities as yet unbuilt will be able to tap new deposits.

That is the reasoning behind Thursday's announcement of federal controls on oil exports.

The board estimates that western Canada, location of 99 per cent of available Canadian reserves, has eight billion barrels in reserve.

New discoveries in the West and oil equivalents extracted from natural gas are expected to add another five billion barrels to the total by 1985.

But because of the depletion of large and easily-tapped deposits, it is going to get progressively more difficult to produce this oil.

The board says a conservative estimate is that production from conventional western sources, now at two million barrels a day, will peak at 2.2 million in 1976-77 and thereafter decline steadily, hitting 1.4 million in 1985.

Barrett Calls White House On Pipeline

In a telephone call direct to the Washington White House Thursday, Premier Dave Barrett asked for a personal meeting with U.S. Secretary of the Interior Rogers Morton to allow him to state the B.C. government's firm opposition to the Alaskan pipeline.

Although Barrett told the legislature later he had informed Prime Minister Trudeau's office before making the phone call to Washington, D.C., he was strongly attacked by Liberal Leader David Anderson for using such tactics.

Anderson told reporters the premier's action smacks of "political gamesmanship at its worst."

Barrett, in a special statement to the house at the start of Thursday afternoon's sitting, said he had sent a telegram to Trudeau inviting him to attend the Washington meeting, or send a representative.

LEGAL IMPASSE

He said in the telegram his effort to set up the talks was prompted by information indicating that President Nixon is considering legislative action to break the "legal impasse" created by a U.S. appeals court decision last Friday which has the effect of stalling the Alaskan pipeline project.

Apparently referring to a news item, Barrett said in his opening remarks it had been brought to his attention that Nixon, in private talks with Morton, had said he preferred the Alaskan pipeline "to any Canadian alternative."

He said he understood Nixon had commented that as the pipeline and tanker route from Alaska to Cherry Point, Wash., would provide 10 per cent of U.S. oil requirements by the year 1985 ". . . we'd better get on with it."

CORDIAL

The premier told the house he immediately contacted Trudeau's office and said he was going to try to contact the president or the president's aide. He subsequently phoned the White House but as Nixon was in conference he spoke to one of his assistants.

Outside the house, Barrett said the conversation with the White House official, Richard Fairbanks, was cordial and "the response was most favorable to our making direct representations."

He said he expected to hear within 24 hours whether a meeting could be arranged with Morton.

Barrett said he considers a meeting essential because unless B.C. "clearly makes a move beyond just a polite exchange of letters, they (Nixon and the U.S. government) may not be aware of our absolute opposition to the Alaskan pipeline."

OPPOSED

In his telegram to Trudeau, Barrett reminded him that the B.C. government is "unalterably opposed" to construction of the pipeline as it would mean shipping "massive amounts of oil past our coastline."

Fairbanks had informed him in the telephone conversation that the problem of U.S. oil supplies was brought to Nixon's attention at a meeting that morning of the U.S. government's resource committee.

"Mr. Fairbanks said the president is seeking ways to break the legal impasse resulting from last week's court

Continued on Page 2

NEWS BRIEFS

Sentence Upheld

WASHINGTON (AP) — The United States Army Court of Military Review today upheld conviction of Lieut. William Calley in the 1968 My Lai massacre and approved the sentence of 20 years hard labor.

Industries Close

LONDON (Reuter) — Industries were closed and cooking and heating were affected throughout Britain Thursday as the gas workers' strike showed no signs of a break. Temperatures dropped to record lows for the winter.

Students Riot

ATHENS (AP) — University students chanting "Democracy" and "Freedom" clashed with police in downtown Athens today. Several students were injured and an undisclosed number arrested. The students are protesting a decree suspending draft deferments if they boycott classes or violate university rules.

Fraser Dike Aid

OTTAWA (CP) — A grant of $12.5 million for improvement and construction of dikes along the Fraser River was approved today by the environment department. The new plan is contingent on a matching contribution from B.C.

Riot at School

CLAIRTON, Pa. (AP) — Widespread racial fighting erupted Thursday between black and white pupils at Clairton high school. About 50 police officers used smoke bombs and dogs to bring the trouble under control.

No School

NEW YORK (UPI) — Nearly 400,000 children across the U.S. are out of school as a result of several teachers' strikes some of which have lasted nearly six weeks.

Viet Cong Delegates Stay Isolated

Washington Post

SAIGON — Viet Cong delegates in Saigon tried and failed Thursday to break out of the isolation that has been imposed on them by the South Vietnamese government since their arrival almost three weeks ago.

They threw a party in their compound at Tan Son Nhut air base and invited a dozen or more U.S. and European newspaper correspondents.

But no one from the press attended because South Vietnamese military police refused to let correspondents into the compound.

The brief confrontation appeared both trivial and ludicrous, as police confiscated invitations and shooed reporters away.

But it dramatized some serious issues that have arisen since ceasefire day: The virtual house arrest of the Communist delegations, the harassment of the press and the public relations clumsiness of the Saigon government.

The North Vietnamese and provisional revolutionary government or Viet Cong delegations to the four-party Joint Military Commission are housed in an out-of-the-way compound at Tan Son Nhut.

Their representatives there and at regional headquarters around the country have been almost totally cut off from direct contact with the press and the South Vietnames public.

They leave the base only under armed escort and access is barred by the police.

The Communists had been expected to put Saigon's restrictions to the test, and Thursday they made their move.

Through sympathetic Western channels, they distributed invitations to a "cocktail party" to mark the "12th anniversary of the unification of the South Vietnamese armed liberation peoples forces," which means the founding of the Viet Cong as a military command.

There was even an RSVP phone number, reachable through the switchboard of U.S. military headquarters.

This ploy left the Viet Cong in a position where they had everything to gain and nothing to lose no matter what the government did.

If the Saigon authorities permitted the press to enter the base, the Viet Cong would be polite and loquacious, and their comments would be duly reported.

If the government refused to let the press attend, the Viet Cong would once again have appeared as the friendly and reasonable force frustrated by an intrensigent government.

At Thursday afternoon's regular daily briefing, reporters who had been invited to the Viet Cong party asked if they would be permitted to attend.

The answer was no.

"The delegation is living inside a military compound and all rules and regulations of military security will apply," said Pham Duong Hien, the official government spokesman.

There followed another of the question and answer ses-

Continued on Page 2

U.S. Dollar Holds Steady

LONDON (AP) — The United States dollar held steady today as a measure of stability returned to currency markets after weeks of turmoil and uncertainty.

The dollar was well above new par value set after devaluation was announced Tuesday.

There was little indication, however, that speculators were taking their profits from the billions of dollars worth of foreign currency they bought last week. Trading was described as moderate nearly everywhere.

Gold remained at or close to peak levels in bullion markets although the spectacular price surge since the dollar devaluation appeared to have halted, at least temporarily.

Japan ruled out any immediate revaluation of the yen, a step sought by the United States.

Foreign Minister Kiichi Aichi predicted the yen would float, free of any fixed price as far as the dollar is concerned, for possibly several months.

"There will be criticisms from within and without," Aichi said, "but we will continue to keep the yen floated for some months."

Mirroring a gradual slowdown in dollar dealing in most European capitals, the Tokyo market slowed somewhat today with financial sources putting the volume of business at $25.3 million by noon.

'BUG' FOUND IN U.S. HOUSE

WASHINGTON (WP) — A "sophisticated transmitter" has been found in the main hearing room of the U.S. House foreign affairs committee.

Sources said the device was "taped" to the under side of the press table and was knocked loose by someone's knee. It was found by a member of the cleaning staff and placed on top of the table where it wasfound by a member of the security section.

The device, not quite the size of a cigarette package, may be a "bug." Or it may simply be a pocket transmitter that a broadcaster left behind.

The device was first thought to be a "bellboy" or paging device brought into the room by someone accompanying Secretary of State William P. Rogers, who testified before the committee on Feb. 8. Later it was discovered to be a "sophisticated transmitter with self-contained microphones and batteries" and was turned over to the FBI for investigation.

Committee sources said that no closed hearings were scheduled in the next few weeks except for a Feb. 20 organization meeting. The last closed hearing was on Dec. 12 when a Spokane, Wash., exposition was discussed.

Other than Rogers' testimony in open hearings last Thursday on the Vietnam peace agreement, the hearing room was used briefly last Wednesday night by some committee members and King Hussein of Jordan.

MAIL PACT APPROVED

OTTAWA (CP) — Postal workers and the federal treasury board ended their wage and contract dispute Thursday, with overwhelming ratification of a proposed contract.

The actual signing of the contract is expected within two weeks.

The agreement calls for a $400 retroactive allowance up to Jan. 1, 1973, with an additional $66 lump-sum payment for each month up to the date of ratification. Each worker now would receive a minimum payment of $466, plus a proportionate settlement for that part of February preceeding ratification.

About 73 per cent—16,099—of the full-time workers voting cast ballots in favor of the proposed settlement, with 6,152 against.

Part-time workers voted 1,052 for and 567 against.

Pay increases in three stages, total 65 cents per hour over the contract, lasting to Dec. 31, 1974.

Insurance Bill

The NDP government's long-awaited legislation setting up a public car insurance scheme in British Columbia was to be introduced in the legislature this afternoon.

Highways Minister Robert Strachan, who has put the scheme together, was scheduled to hold a 2:30 press conference explaining the legislation.

INDEX

	Page
Births, Deaths	29
Classified	29-37
Comics	40
Entertainment	25-27
Family Section	19, 20
Finance	6-8
Prairie News	18
Sports	12-14

TESTY TORY SUSPENDED

HALIFAX (CP) — An opposition Conservative member of the Nova Scotia legislature has been suspended from the house for 14 days for punching an NDP member in the face during question period Thursday. (See story on Page 9.)

TORONTO MARKET TRADING

INDUSTRIALS

TORONTO CLOSING STOCKS
Distributed by CP

Toronto Stock Exchange—Feb. 14

Complete tabulation of Friday transactions. Quotations in cents unless marked $. z—Odd lot, xd—Ex-dividend, xr—Ex-rights, xw — Ex-warrants. Net change is from previous board-lot closing sale.

Stock	Sales	High	Low	Close	Net Ch'ge
A—B					
abitibi	7985	$11¼	10⅞	11¼	+ ⅛
Acklands	1100	$13½	13⅛	13½	+ ⅝
Acklnd 2p	z10	$14¾	14¾	14¾	
Acres Ltd	435	$17⅝	17¼	17¼	— ½
Acres A pr	50	$45	45	45	—20
Acres wt	2266	465	440	445	—20
A.G.F.M	1100	$5⅞	5⅞	5⅞	
Agra Ind	1175	$12⅝	12⅝	12⅝	+ ⅜
Ahed M	500	325	320	320	+15
Alta Gas A	5025	$17¼	17	17	— ⅛
Alta G D p	55	$188½	188½	188½	+ 1
Alta Nat	200	$22¼	22¼	22¼	
Alcan	13206	$25½	25⅛	25½	
Alcan pr	120	$25⅛	25⅛	25⅛	
Algo Cent	4650	$12⅝	12⅛	12⅝	+ ¼
Algoma St	6300	$16	15⅞	15⅞	
Allerco Dv	3050	$8⅜	8⅛	8¼	+ ⅛
Alliance B	1100	59	58½	58½	
Alps Ind	2700	$13	12½	12¾	— ¼
Alumin pr	100	$19¼	19¼	19¼	
Andres W	911	$47	46	46	— 1
Anglo-n	400	$7⅝	7¾	7⅞	
Anglo-c pr	400	$15¼	15	15¼	
Ang CT 4½	z10	$29	29	29	
Ang CT 296	z20	$37¾	37¾	37¾	
Ang CT 315	250	$41	40¼	40¼	—1¼
Aquitaine	1712	$28⅝	27½	27⅝	— ⅞
Args 250 p	175	$33½	33½	33½	— ½
Argus B pr	z10	$35	35	35	
Argus C pr	1135	$14⅝	14⅛	14⅛	— ⅛
Asbestos	450	$19½	19½	19½	+ ½
Ashland C	825	$14⅝	14	14¼	—½
Ashland pr	50	$32⅝	32⅝	32⅝	+ ⅛
Atco Ind	900	$11	10¾	10¾	— ¼
Atl Sugar	750	$6⅝	6⅝	6⅝	— ⅛
Atl Sug A	110	$15¼	15¼	15¼	— ¼
Atl Sug w	100	115	115	115	
Auto El	445	$10⅛	10	10⅛	+ ⅛
Auto Hard	600	13	13	13	
Bank Mtl	9781	$20⅝	20¼	20⅝	+ ¼
Bank N S	3954	$36¼	36	36	— ¼
B Cdn Nat	z50	$17½	17½	17½	
Barbr-Ell	50	$40	40	40	
Barfaco	400	370	360	360	—15
Baton B	825	$13¾	13⅝	13⅝	
Beavr Eng	200	6½	6½	6½	
Bell Canad	5987	$43¾	43⅝	43¾	+ ¼
Bell A pr	1535	$50½	50¼	50¼	
Bell B pr	350	$52½	52	52	
Biltmore	100	$5½	5½	5½	+ ⅜
Black P	8450	8½	7⅝	8½	+1¼
Block Bros	2200	325	315	315	—10
Bomac A	100	56⅞	6⅞	6⅞	+ ⅛
Bombrder	700	$5¼	5	5	
Bovis Cor	7800	270	260	260	— 5
Bow Val	29880	$46½	44¼	44⅞	—1⅞
BP Can	34741	$19⅝	17⅞	18⅝	— ½
Bralor Res	6940	295	290	290	
Brama	10285	$5¼	5⅛	5¼	
Bramal w	2200	365	360	365	— 5
Brascan	4930	$20⅝	20¼	20⅝	+ ⅜
Brgs Tnk p	75	40	40	40	— 5
Bright	200	$23½	23	23	— ½
Brinco	36295	$6	5¾	5⅞	+ ⅜
Br Am Bnk	600	$17¼	17	17	
BC Forest	1950	31	31	31	— ¼
BC Frest p	80	40	39⅝	39⅝	
BC Sugar	z10	$21⅛	21⅛	21⅛	
BC Sugar p	z10	$15¼	15¼	15¼	
BCPh 6 pr	z10	$77	77	77	
BCPh 4¾ p	z10	$56½	56½	56½	
BCPh 1954	25	$59⅝	59⅝	59⅝	
BCPh 5¾ p	z10	$74¼	74¼	74¼	
BCP 7.04 p	700	$23¾	23¾	23¾	+½
Budd Auto	3100	$16⅝	16¼	16⅝	— ⅛
Budd A w	315	$10½	10½	10½	— ⅜
Burns Fds	100	$18¾	18¾	18¾	
C—E					
Cad Dev	2015	$12½	12⅜	12½	+ ¼
CAE Ind	260	$10½	10⅜	10½	
Calgary P	2550	$28½	27¾	28½	+ ¾
Calgry P p	z5	$73	73	73	
Calgy 540 p	z10	$100	100	100	
Calvrt Dle	6900	250	245	250	+15
Cambridg	700	$14	14	14	
Campeau	4395	$9⅞	9⅝	9¾	— ⅛
Can Cem L	52	$59½	59½	59½	— ½
C Cem L p	z20	$18¼	18¼	18¼	
Can Malt	25	$30⅞	30⅞	30⅞	— ⅛
C Packrs	1085	$25¼	25	25	— ¼
Can Perm	2335	$23½	23⅜	23½	
C Brew	10260	$5¾	5½	5⅝	+ ⅛
C Brew Ap	845	$27⅝	27	27⅝	+ ⅜
C Brew Bp	166	$33¾	33⅛	33¾	+ ¾
C Cablesy	1000	$19½	19¼	19¼	
C Cable w	400	540	530	540	+20
Cdn Can A	400	$9¼	9¼	9¼	—
CC Man A	250	$24	24	24	+ 1
C Curtis	4100	87	85	87	+ 1
Cdn Equity	200	$15⅛	15⅛	15⅛	
C Found pr	300	$11½	11½	11½	+ ⅜
CGE pr	z5	$30½	30½	30½	
CG Invest	25	$83½	83½	83½	
C Hydr	1250	$13	12⅝	12⅝	— ⅜
C Hydr pr	200	$14¾	14¾	14¾	— ¼
C Imp Bank	6740	$32⅝	32	32⅝	— ⅛
C Ind Gas	9680	$10	9⅞	10	— ⅛
C Ind Gas p	z50	$23½	23½	23½	
CIL	1000	$16⅞	16¾	16¾	
C Intrurb p	100	$11⅛	11⅛	11⅛	— ⅛
C Manoir	1040	390	385	390	— 5
C Marconi	600	470	465	470	+ 5
C Ocdental	7331	$14	12¾	13½	
CP Inve pr	7530	$29¾	29¼	29⅜	+ ⅛
CP Inve w	8465	270	260	265	
CP Ltd	19200	$17⅞	17⅜	17⅞	+ ½
CPL A p	1400	11	11	11	
Cdn Tire A	1880	$62¾	62¼	62¾	+ ¼
C Utilties	200	$13	13	13	+ ¼
C Util w	1160	475	470	470	
C Vickers	100	$14	14	14	
Canron	430	$25½	25¼	25½	+ ⅛
Can Div	16800	78	72	78	+ 6
Cara	250	$9⅛	9⅛	9⅛	— ⅛
Carma D	200	$7¼	7¼	7¼	— ¼
Carrier JD	200	$6½	6	6½	
Carrier w	900	345	300	300	—50
CC Yachts	820	$5⅝	5½	5½	— ⅛
Celanese	1950	430	425	425	— 5
Celan 175 p	300	$20¼	20¼	20¼	— ⅛
Cil Fund A	100	$9¾	9¾	9¾	— ½
CFCN	300	$10½	10½	10½	+ ¼
Chrom	500	175	175	175	—10
Chrysler	1000	$37½	37⅜	37½	+ ¾
CHUM B	375	$12½	12⅜	12⅜	— ⅜
City Stv T	1000	14⅛	14	14⅛	+ ⅛
Cockfield	200	495	475	495	+20
Columbia	9600	225	150	225	+50
Columbi p	9850	6	5	6	+ 1
Cominco	4074	$28¼	27⅜	28⅛	+ ⅜
C Holiday I	1640	$13½	13¼	13¼	— ½
Compro	200	450	450	450	
Compr Ap	z40	$12½	12½	12½	
Computel	915	$13½	13¼	13½	+ ¼
Comtech	600	3	3	3	— ¼
Conn Bath	691	$18½	18¼	18½	+ ¼
Con Bath p	200	$20¼	20¼	20¼	+ ¼
C Bath 68 w	615	680	660	680	+ 5
Con Bldg	9000	315	310	310	— 5
Con Textle	400	415	410	410	+ 5
Con Distrb	1125	$33¾	33	33¾	+ ⅜
Cons Gas	4039	$17¾	17½	17¾	+ ¼
Con Gas A	45	$84¼	84¼	84¼	+ ¼
Con Gas B	z10	$85	82	85	
Control F	1500	280	275	275	—15
Cooper C	100	$16	16	16	— ¼
Corby vt	100	$23½	23½	23½	+ ¼
Corby B	100	$23	23	23	
Cornat Ind	2025	315	313	315	
Cornat pr	100	$19⅝	19⅝	19⅝	+ ⅛
Coronatn	200	195	195	195	+15
Coronth p	400	265	260	265	
Costain R	200	$9⅛	9⅛	9⅛	
Costin R w	100	450	450	450	+ 5
Craig Bit	600	320	320	320	— 5
Crain R L	380	$13¾	13⅝	13¾	+ ¼
Crestbrk	6250	$8⅝	7¾	8¼	+ ¼
Crwn Life	200	$69½	69	69	— 1
Crush Intl	710	$16	15⅞	15⅞	— ⅛
Dale-R	1500	$7¾	7½	7½	— ½
Dalmy A	2150	$12¾	12½	12¾	+ ⅛
Dawson D	900	$7⅝	7½	7½	— ¼
Dist Seag	6455	$42	41¾	41⅞	+ ⅛
Doman I	2355	$18¼	18	18⅛	+ ⅛
Dome Pete	6340	$44¾	43⅛	43½	—1⅜
D Bridge	210	$33¾	33⅝	33¾	+ ¼
Dofasco	620	$27¼	27	27¼	+ ¼
Dofasco p	150	72	72	72	— ½
D Scotish p	50	$30¾	30¾	30¾	— ¾
Dom Store	2235	$15½	15¼	15¼	— ¼
Domtar	1555	$19⅝	19¼	19½	— ⅛
Domtar pr	350	$14½	14½	14½	— ¼
D Textile	9675	$9¾	9½	9¾	+ ¼
Donlee M	700	$7½	7	7	— ¼
Douglas L	300	385	375	375	+ 5
Dover Ind	100	$21½	21½	21½	— ½
Dr Mc C A	300	$12⅝	12½	12½	—⅛
Du Pont	180	$32	31⅝	31⅝	— ⅜
Dustbane	300	$7½	7½	7½	— ⅛
Dylex L A	1735	$11⅛	11	11	— ⅛
Dlex A r	15420	67	61	66	+ 4
Dylex B r	9200	44	54	64	+10
Estn Prov	335	$5¾	5¾	5¾	— ⅛
Econ Inv p	75	$32	32	32	
Eddy Mich	100	$15½	15½	15½	— ¼
E-L Fin	400	$13	12⅞	12⅞	— ¼
E-L Fin w	650	535	510	510	—20
Electro ltd	1475	$18½	18¼	18¼	— ¼
Erie D A	200	$5½	5½	5½	
Exquisite	105	415	415	415	
F—J					
Fairview	1812	$17¾	17½	17⅝	+ ⅛
Falcon	3015	$68	67	67½	+ ½
Fenn Mer	500	$8⅛	8⅛	8⅛	— ⅜
Fed Grain	450	$9¼	9⅛	9¼	+ ⅛
Fed Pion	750	$28½	28	28⅛	— ⅜
Fidelity M S	100	$11¾	11¾	11¾	+ ¼
Fields S	4925	$22¼	22	22	— ⅜
Finning T	425	$14	14	14	
F City Fin	z50	21	21	21	
F City F wt	100	$11	11	11	
Fleetw'd	775	$17⅞	17	17⅞	+ ⅞
Foodex S	1230	$8⅞	8⅝	8¾	— ¼
Ford Cnda	200	$104½	104½	104½	
F Seasons	750	$8¼	8	8¼	+ ⅛
F Season w	100	435	435	435	—50
Fraser	1134	$19¾	19¾	19¾	+ ⅛
Fruehauf	500	$14⅝	14½	14½	— ⅛
Galt Mt Irn	1100	$7	7	7	—
Gdn Wang	2000	$8¼	8¼	8¼	+ ⅛
Gen Baker	500	325	325	325	
Gen Distrb	1000	332	31⅝	32	+ ½
GMC	713	$74¼	74	74¼	+ ¼
Genstar L	1640	$17⅝	17½	17½	+ ⅜
Genstar L w	2360	600	575	575	—15
Gerin Ist p	500	$10	10	10	
Gesco Dis	100	$9	9	9	
Glendale	900	$12¼	12	12¼	
Glengair	3900	175	170	170	— 5
Gleng B p	400	325	325	325	— 5
Gleng A w	2700	55	55	55	
Gleng B w	100	40	40	40	—10
Gleng U	200	$6⅛	6⅛	6⅛	
Gold Crest	301	$8¾	8¾	8¾	
Goodyr	75	$278	277	278	+ 1
Godyear p	z10	$38	38	38	
Graff G	25	$37½	37½	37½	— ¼
GL Paper	650	$19½	19⅜	19½	
GL Pap w	330	450	430	430	—20
GL Power	55	$27	26¾	26¾	
GN Capital	975	$9¾	9¼	9¼	— ½
GNGas A p	125	$19½	19½	19½	—2½
Gt W Life	165	$78	77¾	78	+ ⅛
Gt West S	100	$6¼	6¼	6¼	— ¼
Greb I B	900	$13½	13½	13½	— ⅜
Grey-S	1090	$7⅝	7⅝	7⅝	
Green A L	1000	$5¼	5⅛	5¼	+ ⅛
Greyhnd C	300	145	145	145	
Greyhnd	406	$21⅞	21¾	21⅞	
GSW Cl A	650	$19	19	19	
GSW Cl B	575	$19	19	19	
GSW C pr	z30	88	85½	88	
Guar Trst	5150	$14⅛	14⅛	14⅛	
Gulf C	20634	$36¼	35⅛	35¼	—1¼
Hambro C	2490	$8¾	8½	8½	
HGroup	850	$13⅞	13⅝	13⅝	— ¼
Hardee	3900	115	105	110	
Hard Carp	345	$26¾	26½	26¾	+ ⅛
Hard Crp A	325	27	27	27	— ¼
Harleqoin	100	$13⅝	13⅝	13⅝	— ¼
Harris JS	200	380	380	380	—10
Harveys F	300	135	135	135	
Hawker S	2200	415	410	410	
Hays Dna	1776	112	117⅞	117⅞	
Hedway C	625	475	470	475	+15
Heide A	2014	$42¾	40¾	42	—1¼
Home B	8051	38	38	38	—2⅝
Horne Pit	4482	460	445	455	+ 5
H Bramor	100	$7¼	7¼	7¼	— ¼
Hoden DH	700	$7½	7¼	7¼	— ¼
H Bay Co	2935	$20½	20⅛	20¼	
HB Oil Gas	2100	$52½	51¾	52	—
HB Oil G pr	50	$59¾	59¾	59¾	— ⅛
Huron Erl	925	$33⅝	33	33⅝	+ ⅜
Husky	18286	$22⅛	21	21½	— ¾
Husky A pr	75	$43	43	43	
Husky B pr	45	$43¼	43¼	43¼	— ¼
Husky D w	2124	800	740	750	—40
Husky E w	6000	930	875	900	—15
IAC	2315	$19½	19⅛	19¼	— ¼
IAC w	320	800	800	800	
Imasco	820	$31½	31	31½	
Imp Gen	100	$5½	5½	5½	+ ⅛
Imp Gen w	100	92	92	92	+ 2
Imp O	99767	$45¾	43½	45	— ⅞
Indal Can	125	$14¾	14¾	14¾	— ⅛
Industrmin	440	12	12	12	
Ind Adhes	100	$16	16	16	
Inglis	1050	$22½	22¼	22½	+ ½
Inland Gas	1110	$13	12¾	12¾	
Inland G p	120	$13¾	13¾	13¾	— ⅛
Inter-City	2420	$12½	12	12⅜	— ¼
Inter C A w	2400	810	785	810	—15
Inter C B w	6100	825	775	815	
Intrmetco	1400	$5	490	495	
IBM	64	$439	439	439	— 1
Inco	12261	$33⅞	33¼	33½	— ¼
I Util	37394	$24⅜	23⅞	24⅜	+ ½
Interpool	200	$16¾	16¾	16¾	— ½
Inf Div	300	270	270	270	
IPL	26235	$28¾	27	27⅜	—1¼
Ipsco	13303	$16⅝	16	16¼	— ½
Inv Grp A	3555	$12¼	12	12⅛	
Inv Grp 5 p	710	25	24⅞	24⅞	— ¼
Irwin Toy	3010	$13	13	13	
TL Ind	200	220	220	220	+ 5
Ivaco Ind	300	$24¼	24¼	24¼	
K—N					
Kaiser Re	340	230	225	230	+10
Kaps Tr	28480	$9¾	8⅞	9⅛	+ ⅜
Keen L	10150	$14¼	13	14¼	+1⅜
Keeprite B	850	$16½	16¼	16½	+ ¼
Kelsey H	150	$12¾	12¾	12¾	
Kenting	11425	$10¾	10½	10¾	+ ¼
Koffler	665	$18¼	18	18¼	+ ¼
Koffler w	1050	830	825	830	+ 5
Labatt	150	$30¼	30¼	30¼	— ¼
Labatt pr	180	$30⅛	30⅛	30⅛	— ⅛
Laidlaw M	700	$16¾	16¾	16¾	
LOnt Cem	2110	375	370	370	— 5
Laura Sec	200	$13¼	13⅛	13¼	— ¼
Lau Fin	106	$12½	12½	12½	
Leigh Inst	4575	$10⅛	10⅛	10⅛	+ ⅛
Leons Frn	700	$17½	17	17½	+ ½
Levy	z37	$14¾	14¾	14¾	
Life Inv w	500	71	71	71	— 5
Lincoln Tr	200	$17⅝	17⅝	17⅝	— ⅛
Lob Co A	440	$6¼	6⅛	6¼	+ ⅛
Lob Co B	450	$6	6	6	— ⅛
Lob Co pr	300	$30¾	30⅝	30¾	+ ⅛
Lob G A pr	230	$18¾	18⅝	18¾	— ⅛
Lob G B pr	200	$20	20	20	— ¼
Loeb M	700	480	465	480	+20
Mclan HA	410	$15	15	15	— ⅜
MB Ltd	25343	$29	28⅛	29	+ ¾
Magna El	300	$9	9	9	
Magnason	2350	$15⅛	15	15	— ⅛
Magnetcs	200	115	115	115	
Major H D	100	240	240	240	
M Lf Gard	25	$29½	29½	29½	— ⅜
M Lf Mills	z100	18	18	18	
Maplex M	200	450	450	450	+ 5
Maritime	100	22	22	22	
Martim A p	100	$10½	10½	10½	— ¼
Markboro	7250	$10½	10⅛	10½	+ ⅜
Markel F	300	$12¼	12¼	12¼	— ¼
Mass-Fer	8186	$21⅞	21⅜	21¾	+ ¼
McGrew H	100	$7½	7½	7½	
McLaghlin	420	$21⅝	20¼	20¼	—1¼
McLagn w	500	$13½	13	13	— ½
MEPC w	1800	430	410	425	+ 5
Meichers	700	$8	7¾	7¾	— ⅜
Mellon R E	1450	400	375	375	—30
Mercantil	820	$26⅛	25½	25½	— ⅜
Met Stores	425	$24½	24½	24½	+ ¼
Met Trust	200	$23⅛	23	23⅛	+ ⅜
Mex LP pr	100	$10	10	10	+ 1
MICC	350	$33	33	33	
MT Sinter	3000	82	81	81	— 2
Microsyst	3208	$13⅞	13½	13¾	+ ⅛
Micrsys w	1354	825	790	790	
Mindustri	100	$7½	7½	7½	— ⅛
Moffet	700	$14⅝	14¼	14⅝	+ ⅛
Molson A	3870	$29⅛	28½	29	+ ⅛
Molson B	400	$28	27¾	27¾	— ¾
Mon Inv	2200	$8¼	8	8¼	+ ⅛
Monenco	100	$10	10	10	+ ¼
Mnt Trst	200	$22¼	22⅛	22⅛	— ⅜
Moore	2845	$32⅞	32⅝	32⅞	—⅛
Morse A	200	$11	11	11	
MG Inv p	225	$15½	15½	15½	
Murphy	910	$9⅞	9¾	9⅞	
Murrlit P	2100	380	370	380	—10
Nabrs Dig	500	$13⅝	13	13	— ¾
NaChrs I	1250	$8½	8⅜	8½	
Nat Drug	500	$7¾	7¾	7¾	
Nat Groc p	225	$23¼	23¼	23¼	
N Hees Ent	300	310	300	310	+40
Nat Sea A	300	$13¼	13⅛	13⅛	— ¼
Nat Trust	225	$49½	49¼	49¼	— ¼
N B Cook	650	260	255	255	— 5
Neonex	12550	450	440	450	
NB Tel	248	$14⅝	14½	14½	
NB Tel A p	220	$19⅝	19⅝	19⅝	
N Provid D	3300	30	30	30	+ 2
Nia Wire	200	$28	28	28	— ¼
Nia Wire B	400	$28	27⅝	28	— ¼
Noma Ind	500	$8¾	8½	8½	— ¼
Noranda	6384	$48¼	48	48¼	+ ¼
Nordair L	2550	$15⅝	15⅝	15⅝	— ⅛
Nor Ctl G	8103	$11¼	11⅛	11⅛	— ⅛
Nor Ctl B p	340	$24¾	24⅝	24¾	+ ⅛
Nor Ct 150 p	1225	$25	24¾	25	+1¼
Nor Ctl w	1920	455	445	450	— 5
NW Util p	100	$54	54	54	
Nowsco W	2700	$11½	11	11	— ½
NSI M	25550	400	375	385	— 5
NUWest D	1600	510	9¾	9¾	— ¼
O—S					
Ocdentl Pt	3475	$11¼	11	11⅛	+ ⅛
Okanagan	4300	$15⅛	15	15⅛	— ⅛
Oil Patch	1550	435	410	415	—10
Ontario Tr	200	$10⅛	10⅛	10⅛	— ⅜
OSF Ind	700	$10⅝	10⅝	10⅝	— ⅜
Oshawa A	2134	$10⅞	10⅝	10⅞	+ ⅛
Oshawa w	500	95	95	95	
Pac Pete	6800	$41¼	40¼	40½	— ⅞
Pac West A	596	$10⅞	10¾	10⅞	+ ⅛
Pancana I	1200	290	285	285	— 5
Paragon	100	310	310	310	+10
Paulin	100	$5¼	5¼	5¼	
Peerless	2000	$14	13½	14	
Pembin A	200	$6¼	6¼	6¼	— ¼
Pembin B	4500	$6⅝	6⅝	6⅝	+ ⅛
Penningtn	600	$12⅝	12	12	— ⅜
PC Jewl	40	$26	26	26	+ ⅜
PC Jwl pr	21	$94	94	94	
PC Jwl A	655	$26	25⅞	26	— ⅛
P Dept S	2350	$22	21¾	21¾	— ¼
Petrolina	1500	$31½	30¼	30⅜	—1⅛
Phillips Cb	3975	$14	14	14	
Pitt Eng C	1908	$1 2	12	12	
Pow Corp	1200	$12½	12¼	12⅜	— ⅛
Pow Crp pr	125	$32	32	32	
Pow C 5 pr	800	$13⅜	13½	13½	
Pre Cable	400	$18⅜	18⅛	18⅜	+ ⅛
Price Com	4558	$15¼	15	15¼	+ ¼
Provigo	245	$10⅛	9½	9½	
Prov B Can	500	$16⅝	16⅝	16⅝	+ ⅛
Q Brdcast	200	$5½	5½	5½	
Quinte A	200	200	200	200	
Rank Org	1595	$24¼	24¼	24¼	— ¼
Rapid Dta	9750	$12¼	11⅛	11¾	— ¾
Reader D	100	$29½	29¼	29½	+ ½
Realty C A	1100	57	57	57	— ⅛
Realty C w	500	360	355	355	—20
Reed Oslr	4300	$11½	11⅜	11½	+ ⅛
Reichhold	100	$21½	21½	21½	— ¾
Reich wt	100	$13¾	13¾	13¾	+ ⅛
Reitman	600	$14⅛	14⅛	14⅛	+
Reitman A	200	$13	13	13	
Revelstk	1450	9	8¾	9	+ ½
Ripley Int	500	$6½	6⅜	6⅜	— ⅛
R Lille	6130	$6¼	6	6	— ⅛
Rolland	1400	$8⅝	8¼	8⅝	+ ¼
Ronyx Cor	400	180	180	180	
Rothmen	645	16	15⅝	15⅝	— ⅜
Rothmn w	3100	390	375	375	—10
Rothm 2p	2350	$20	19¾	20	
Royal Bnk	9615	$35⅝	35½	35½	
Royal Trst	1686	$55¼	54½	54½	— ⅞
Russel A	2150	$12	11¾	11¾	— ¼
Russl H p	25	$47½	47½	47½	
St Maurice	7800	125	120	125	
Sandwell	500	460	460	460	— 5
Sayvette	1450	5⅝	5¼	5⅜	
Schneid b p	1000	$14⅛	14	14	
Scintrex	2400	215	205	210	—25
Scotts	3200	$22¼	22	22¼	+ ¼
Scythes	250	$22¼	22¼	22¼	
Seaway M	z10	$5½	5½	5½	
Seaway pr	100	$5½	5½	5½	— ⅛
Secur Cap	1000	75	75	75	
Selkirk A	300	$16	15¾	16	+ ½
Shaw Pipe	2550	$13¼	13¼	13¼	
Shell C	12269	$55½	54¼	54¼	—1¼
Shepherd	300	6¾	6¾	6¾	— ⅛
Shully's	100	320	320	320	— 5
Silverwd A	125	15¼	15¼	15¼	— ⅜
Simco E	14020	430	410	430	+ 20
Simpsons	3092	$32¼	32	32⅛	+ ⅛
Simpson S	283	50	49¾	50	
Sklar M	1850	$10⅛	10	10	
Sklar W	1600	780	775	780	+15
Skyline H	200	$7¾	7¼	7⅜	+ ⅛
Slater Stl	300	$12¼	12¼	12¼	+ ¼
Slat Steel p	z10	$14¼	14¼	14¼	
Slat WCan	650	$16½	16½	16½	
Sobey Stor	160	8⅝	8⅝	8⅝	+ ⅜
Southam	3100	30	30